Complete—50 Pages. Part I—Telegraph-News Sheet—16 Pages.

The Los Angeles Times

Eighth Year

MA IMUM TEMPERATURES: LOS ANGELES, 72; Boston, 38; New York, 52; Buffalo, 54; Omaha, 54; Cincinnati, 74; Chicago, 64; Kansas City, 74; St. Paul, 46; Jacksonville, 8.

ANNUM, $9.00 | For Month, 75 Cents, or 2½ Cents a Copy. | FRIDAY MORNING, OCTOBER 22, 1909. | On All News Stands, Trains and Streets. | 5 CENTS.

THE WEATHER.
DAILY REPORT.

CAST—For Los Angeles and ...ity: Fair, light north wind, ...ng to south. For San Francisco ...ity: Fair, with some fog in ...rnoon; light north wind in the ...g, changing to moderate west ...afternoon.

...e, 5:04; sunset, 5:11; moon ...8 p.m.

...ERDAY—Maximum temperature, ...2 deg.; minimum, 55 deg. Wind, ...2 deg.; minimum, 55 deg. Wind, ...northeast; velocity 5 miles; 5 ...northeast; velocity, 10 miles. At ...ing the temperature was 55 deg.

...RLY—At 2 a.m. the temperature ...2 deg. clear.

...complete weather report, in...comparative temperatures, ...found on page 13, part II.]

The Times Today ..... 88 Cols.
...Morning Matter ..... 120 Cols.

INDEX TO PARTS AND PAGES.

...Irrigation Project for West.
...Passengers Saved.
...to Spanish Cabinet.
...Gen. Ewell S. Otis.
...of the Pacific Slope.
...of Illinois Western News.
...of the Railway World.
...Latest Sporting News.
...Court of Southland.
...Kings, Port San Pedro.
...Local, Vital Record.

...Stabbed by Lissner.
...Fat to "Chee" City.
...Going on Stage.
...Official Doings.
...Watch Tower.
...Page: Pen Points.
...Day in Chehalis.
...Los Angeles Society.
...Makes Defense.
...Sunday-school Celebrates.
...from Arizona.
...Los Angeles County.
...the Tehachepi."
...Financial.
...Oil Industry.

...OF THE NEWS
...THE ISSUE.
...given candidates by the ...Good Government organi...and Candidate ...warm resolutions in ...the "Final Fifteen."
...Theater the first ...sion plan to cause ...line and place the ...shop on the necks ...manufacturers.
...Justice court brings ...of a brief marriage, ...says she will go ...ory Ere past in the

CRISIS.

CABINET CHANGES.

Moret Upsets Spanish Premier.

King's Advisers Resign and Opposition Leader Takes Charge.

Anti-War Feeling and Execution of Ferrer Cause Maura's Downfall.

Exciting Scene in Chamber of Deputies When News Is Announced.

[ASSOCIATED PRESS NIGHT REPORT.]

MADRID, Oct. 21.—The Spanish Cabinet, formed January 25, 1907, under the Premiership of Antonio Maura, resigned today as a result of the bitter attacks made against the government by the former Premier, Moret y Prendergast, representing a powerful opposition.

At a conference Premier Maura told the King that in face of Señor Moret's statement that the opposition would refuse to discuss even the most urgent measures, he had no option but to resign. He urged the majority to support the new ministry.

After the resignations, Moret y Prendergast undertook to form a new ministry, himself assuming the post of Premier and Minister of the Interior.

The new ministers, who took the oath of office tonight, follow:

Premier and Minister of the Interior, Moret y Prendergast.

Minister of Foreign Affairs, Perez Caballero.

Minister of Finance, Señor Alvarado.

Minister of War, Lieut.-Gen. De Luque.

Minister of Marine, Rear-Admiral Concas.

Minister of Public Works, Señor Gassett.

Minister of Public Instruction, Señor Barroso.

[illegible] at once. Senor Moret [illegible]

UPROAR GREETS NEWS.

When the president of the Chamber of Deputies announced the Cabinet's resignation, it was received with such an uproar that he was forced to adjourn the sitting.

The Cabinet which resigned today consisted of the following ministers:

Premier, Señor Maura.
Foreign Affairs, Señor Allendes Salazar.
Justice, Marquis de Algueroa.
Finance, Señor Besada.
Interior, Señor de la Ceirvera.
War, Gen. Linares.
Marine, Señor Ferandiz.
Agriculture, Commerce, Public Works, Señor Sanchez Guerre.
Education, Señor Rodriguez San Pedro.

Preceding the formation of this Cabinet, there had been five liberal ministries in eighteen months. The religious issues had been the rock on which these ministries were wrecked, and the accession to power of Señor Maura, who had before held the Premiership, was regarded as a sweeping victory for the Clericals, and one likely to arouse a revolutionary spirit.

This proved to be the case, the opposition finally uniting against the government's conduct and furtherance of the war in Morocco.

OPPOSITION INFLAMED.

The stern measures taken to put down the recent anti-war demonstrations in Spain tended to inflame the opposition, and the execution of Ferrer, followed by popular demonstrations of disapproval, brought matters to a crisis.

When Parliament reopened, the Liberals, Republicans and socialists bitterly assailed the government, but the Cabinet showed a disposition to fight for its life. There was a violent scene in the Chamber of Deputies yesterday, when the opposition, headed by Señor Moret y Prendergast, the former Premier, renewed his attack upon the government.

Minister of the Interior La Ceirvera, however, declared that the ministry would not resign under threats. It

(Continued on Fourth Page.)

Divine Healer,

who posed as Schlatter, died yesterday in Nebraska. This photograph was taken last winter when he appeared in Los Angeles.

FAKER?

"DIVINE HEALER" FOUND DEAD.

POSES AS SCHLATTER, NAME BELIEVED TO BE M'LEAN.

People Who Knew Both Deny That Man Who Died in Nebraska Town Was One Who Created Sensation by Apparently Miraculous Cures Some Years Ago.

[ASSOCIATED PRESS NIGHT REPORT.]

KANSAS CITY (Mo.) Oct. 21.—Conflicting opinion prevails as to the identity of a man who died in Hastings, Neb., reported to have been Francis Schlatter, the "divine healer" [illegible] fifteen years ago.

In Hastings, the man was known as Charles R. McLean. Newspaper clippings and documents found in his room indicated that he was Schlatter.

A Charles McLean appeared in St. Louis in 1908, represented himself as Schlatter, who has reported to have perished in the deserts of New Mexico in 1897. McLean was later arrested in Des Moines, Iowa, charged with the theft of money entrusted to him for use in healing the sick.

Francis Schlatter attracted attention in Denver in 1895. Persons who saw him there and who also have seen the man who poed as Schlatter at Hastings, declared tonight that they were not identical. The original Schlatter spurned money, whereas McLean accepted money, and when arrested in Iowa had large sums of money and diamonds.

Citizens of Denver who knew Francis Schlatter when he attracted the crowds to him because of his reported miraculous healing power, doubt the report that he ever returned from New Mexico, where his death was announced in 1897. The identity of his body at that time was said to have been fully established.

M'LEAN'S PICTURE FOUND.

[ASSOCIATED PRESS NIGHT REPORT.]

HASTINGS (Neb.) Oct. 21.—The mystery surrounding the death of the man claiming to be Francis Schlatter was partially cleared tonight by the discovery of a family album containing a picture of the dead man, taken in 1871. This was inscribed Dr. Charles McLean. A note was also found naming David McNaughton of Chicago as the custodian of his effects.

His literature and advertising circulars declare him to be "Francis Schlatter, Divine Healer." A receipt for an envelope deposited with the Bay State Trust Company of Boston was also found. This was placed in the care of the company last February.

For three weeks he had been kept at the expense of the city. He claimed he was the original healer who appeared in Denver and he averred that he caused the report to be spread abroad that he had perished in the desert. He undertook to cure by divine healing in several Nebraska towns last summer.

Pictures, newspaper cuts and magazine illustrations seem to indicate that he is the same man who caused the sensation at Denver several years ago.

Doctors say he died of old age. He was virtually penniless. Unless relatives or friends claim the body it will be turned over to some college.

M'LEAN'S RECORD.

[ASSOCIATED PRESS NIGHT REPORT.]

ST. LOUIS, Oct. 21.—According to local records the man found dead in Hastings is Charles McLean, who has posed in various places as Francis Schlatter, who succeeded about twenty years ago to the reputation of Francis Schrader, the first "divine healer" of wide reputation.

Shortly after Francis Schrader's death a man of similar appearance and methods, calling himself Francis Schlatter, began traveling about the country claiming to heal the sick by divine power.

In May, 1908, a man who is believed to have been McLean appeared in St. Louis with a much younger man calling himself Schrader. The older man

(Continued on Fourth Page.)

POSSUM MAILED TO PRESIDENT.

Postal Authorities Start Investigation of Joke in Louisiana.

[BY DIRECT WIRE TO THE TIMES.]

LEESVILLE (La.) Oct. 21.—[Exclusive Dispatch.] Some one last night placed a possum in the package apartment of the postoffice and addressed it to President Taft. The animal was found by the postmaster in the morning, after it had chewed up and destroyed all the mail in the box. The matter has been reported to the postal authorities, and what was started as a practical joke may result in serious trouble to the perpetrators. The inspector's department is at work on the case.

IRRIGATION.

FOR ARID STATES.

Newlands Calls For Conference.

Nevada Senator Urges Colleagues to Unite at Next Congress.

Outlines Ambitious Plan to Utilize Fifty Millions on Waterways.

Says Reclamation Fund Could Then Be Used to Better Advantage.

[ASSOCIATED PRESS NIGHT REPORT.]

RENO (Nev.) Oct. 21. — Senator Francis G. Newlands has addressed a letter to the Senators from the arid and semi-arid States, calling their attention to the waterway movement for the development of navigation, which is to be emphasized by the presence of the President at the deep waterways convention at New Orleans, October 26, and to the importance of the Senators and Representatives from the arid and semi-arid States conferring together in the interest of their region.

He calls attention to the importance of comparative plans that will cover contemporaneous development of the rivers in every section of the country, and particularly in the arid region, where the storage of flood waters can be made useful both for irrigation and navigation, in the maintenance of a steadier stream flow.

He urges the creation of a waterway fund of $50,000,000 annually and shows that of this amount the headwaters of the navigable rivers in the arid regions should receive about $5,000,000 annually, which, in addition to the reclamation fund, will take care of unfinished as well as contemplated irrigation projects.

URGES CONFERENCE.

[illegible] representatives from about fifteen States west of the Missouri, at the beginning of the next session of Congress, with a view to making the arid region a factor in waterway development.

Senator Newlands's letter is as follows:

"RENO (Nev.) Oct. 21, 1909.

"My Dear Senator: The waterway question will come up for action during the next session, and I venture to make a few suggestions as to the course to be pursued by the Senators from the arid and semi-arid States in the interest of their region.

"In the first place, we have from these States nearly one-third of the entire Senate, and we have the power, if we act unitedly, to so shape action as to benefit the region we represent while aiding in the great movement for a scientific and businesslike solution of the water transportation question, which is now so much discussed in the Mississippi Valley, and on the Atlantic Coast.

TRAINED BY EXPERIENCE.

"In the second place, we have been trained by actual experience in irrigation legislation to take hold of the business organization of the waterway service in such manner as will insure comprehensive plans, wise selection of projects that will dovetail into each other as parts of a comparative whole, the union and coördination of the scientific subjects of the government related to water in such a manner as to unite their experience and knowledge in some effective way; an ample fund that will insure continuous work; and such cooperation of the nation with States, corporations and individuals as will insure the full exercise of all their powers and the enforcement of all their respective rights in the development of our rivers and source streams, not only for navigation, but for every incidental and auxiliary use to which civilization can put them, such as the irrigation of arid lands, the drainage of swamp lands, the conservation of forests, the prevention of soil waste and the development of water power.

"We shaped the Reclamation Act on these lines, and I think it is safe to say that it was the first piece of constructive legislation in the history of the country that was free from the evils of the spoils system such as has prevailed for years in legislation relating to rivers and harbors and public buildings.

TWO-THIRDS OF COUNTRY.

"Our immediate interest attaches not only to the rivers whose waters ultimately flow into the Gulf or the Pacific Ocean; but the region controlled by these waterways includes two-thirds of the entire area of the country. All the Pacific Coast rivers have their sources in the mountain region of the West; and the large tributaries of the Mississippi, namely, the Missouri (including its tributaries), the Platte, the Arkansas, and the Red, have their sources in the Rocky Mountain region.

"Irrigation of arid lands is one of the great uses to which these waters of the Pacific Coast and Rocky Mountain region are applied. The reclamation fund is not sufficient to push the reclamation work with the speed that is desired, and it is important that in the formation of the new waterway fund the storage of water upon and the irrigation of arid lands adjacent to the rivers in the arid and semi-arid regions, which are tributary to navigable streams, should be entered

(Continued on Second Page.)

URGES SENATORS TO WORK FOR ARID LANDS.

Senator Newlands of Nevada,

who yesterday addressed letters to Congressmen from arid and semi-arid States, outlining proposed plan for expenditure of $50,000,000 for waterways.

SEA TRAGEDY.

FIFTY ADRIFT, DYING OF THIRST, RESCUED.

Men and Women Too Faint To Aid Themselves Found in Gulf of Aden By Passing Vessel—Buffeted By Gales For Weeks.

[BY DIRECT WIRE TO THE TIMES.]

BOSTON, Oct. 21.—[Exclusive Dispatch.] Death from thirst and starvation was near fifty men and women huddled in a little vessel when the British steamship Welsh Prince, Capt. Sheppard, brought them succor.

News of the rescue came to Boston today with the arrival of the freighter from China. Chief Officer St. John declares the sufferers were nearly driven to cannabilism when the Welsh Prince, forced miles from her course by gales, chanced to fall in with the craft.

In the Gulf of Aden the vessel was sighted. She was acting strangely. Her canvas was not properly set and she appeared in trouble.

Men and women were leaning over the deck rails. Several men were trying to launch a boat but they lacked the strength. At least twenty men swayed at the tackle and worked on the boat, which slowly tilted across the rail and dropped into the sea. Three of the stranger's crew with difficulty tumbled into the boat, dragged themselves to the seats and began slowly, to row toward the steamship.

As the boat approached the freighter's officers saw the oarsmen were weak and haggard. Presently the boat crept close to the high sides of the Welsh Prince. Two of the men toppled from the seats and lay motionless. The third looked up at the throng gathered at the ship's rail and tried to speak. His voice could not carry the forty feet.

Chief Officer St. John shouted to a deck hand to fetch a bucket of water, which was lowered. Some of the water slopped and spattered the man's face. A faint wail came from his parched lips and he reeled as if about to fall. Another cup full of water splashed from the unsteady bucket, now close above his head. It struck his face and some trickled between his lips. When the bucket landed in the boat he thrust his head into it, and, revived by a copious draught, roused his companions, scooping water into their faces with his hands. Like mad men the swarthy trio fought to immerse their heads in the bucket.

The men said that for weeks they had been buffeted by gales on a passage from Africa to Arabia. Headway towards their destination was impossible. Calms closely followed the gales till the vessel was unable to approach the land. For ten days they had been without water, many of the large party aboard having succumbed to exhaustion.

TRUE BLUE.

NO FOREIGNER FOR MARJORIE.

DAUGHTER OF GEORGE GOULD DOES NOT CARE FOR TITLE.

"An American Is Good Enough for Me," She Declares, Then Points to the Unhappy Experience of Her Aunt, Princess De Sagan, Formerly Countess De Castellane.

[BY DIRECT WIRE TO THE TIMES.]

NEW YORK, Oct. 21.—[Exclusive Dispatch.] "An American is good enough for me," is the sentence contained in a note from Marjorie Gould to a friend here. Miss Gould declares she has no intention of marrying any man with a title, and points out that the unhappy experience of her aunt, the Princess de Sagan, formerly Countess de Castellane, is sufficient warning.

Miss Gould is the daughter of George Gould. According to reports from Paris, two European princes of the blood royal have opened formal negotiations for her hand with her father. Prince Francis Joseph of Braganza, brother of Prince Miguel, who lately married Miss Anita Stewart after her elevation to the title of princess of Austrian court, and Prince Alexander Georgivitch Romanowski of Russia, are suitors.

Mr. Gould, who is rearing his good-sized family of children with marked good sense and taste, is the only son of Jay Gould whose domestic life has been one of happiness and success, his brothers, Frank and Howard, having both been parted from their wives, the former by divorce, the latter by separation

MADE KNIGHTS COMMANDER.

Six Angelenos in List of Three Hundred Advanced by Masonic Supreme Council.

[ASSOCIATED PRESS NIGHT REPORT.]

WASHINGTON, Oct. 21.—At the fourth day's session of the Supreme Council of Scottish Rite Masons for the southern jurisdiction, which convened today in executive session, nominations for knights commander of the court of honor, were considered. About 300 thirty-second degree Masons were advanced to this honorary degree, a stepping stone to the highest degree in Scottish Rite Masonry, that of the thirty-third degree. Among those elected were:

Army and Navy—Maj. D. M. Boughton, Washington, D. C.

California and Arizona—San Francisco, W. Bluhm, T. Bradbury, A. E. Briggs, J. O. L. Brunswig, C. M. Van Buren, M. S. Manheim, H. Manudrell, H. M. Owens, C. M. Plum, L. E. Sawyer, F. W. Smith and E. J. Wittenberg; Sacramento, F. W. Atkinson and F. T. Ade; Pasadena, E. S. Crump and S. J. Edwards; Los Angeles, M. H. Flint, T. J. Mitchell, E. R. Northmore, T. C. Peck, T. W. O'Reilly and C. S. Vance; Fresno, A. B. Clark and J. C. Pottle; Stockton, F. W. Goodrum, O. F. Hudson and E. C. Stewart; Oakland, J. C. Hill, T. J. Miller, E. C. Prindle and E. O. Oliver; Santa Rosa, A. B. Lemmon and J. C. Mailer; Berkeley, J. G. Raphael; Mill Valley, A. J. Treat; Hollywood, J. J. Jones; Tucson, C. J. Chapman and S. T. Tyler.

Hawaii, Honolulu—C. W. Smith.

Japan and China—Shanghai, J. R. Hykes.

Nevada—Reno, R. M. Brambilla, S. C. Dinsmore, G. W. Robinson and F. W. Robinson; Goldfield, C. H. Beesley; Ely, W. C. Gallagher.

New Mexico—Albuquerque, E. J. Gibson and J. H. Wroth; Santa Fé, W. W. Mais, S. Spitz and C. A. Wheelon.

REVOLUTION.

REBELS IN FORCE.

Hold Half of Nicaragua.

Passengers on Steamer from Bluefields Call Situation Very Grave.

More Than Hundred Exiles Join Estrada's Army in One Day.

Many Towns Already Captured by the Insurgents. Crisis Is Near.

BLUEFIELDS (Nicaragua, Via Wireless to Colon) Oct. 21.—The Nicaraguan revolutionists are showing renewed activity and it is not believed the Zelaya government can hold out against them for more than three weeks.

[BY DIRECT WIRE TO THE TIMES.]

NEW ORLEANS (La.) Oct. 21.—[Exclusive Dispatch.] Advices received here today on the fruit steamship Marietta De Giorga of the Bluefields Steamship Company, coming direct from the ports of Bluefields and Panama, are to the effect that over one-half of the republic is now in possession of the revolutionists and that the situation is very grave.

Further interesting information is that just as the Giorga sailed for this port there landed at Bluefields Gen. Reyes, who headed two previous uprisings against President Zelaya, and Gens. Mena and Fornos Diaz, and over 100 insurgents, who has come across from Port Limon, Costa Rica, where they had been in exile. It was said these reinforcements would join Gen. Estrada and his [illegible] army at Rama immediately.

Gen. Estrada and his forces are making Rama their headquarters. That point is fast becoming a lively seat of war for the insurgents. Passengers on the Marietta De Giorga say there are more signs of war than they have ever before known in the republic.

R. H. Goodell, manager of the Bluefields Steamship Company at Bluefields, was aboard the steamer. He would not talk, but hurried to the headquarters of the company here for conference. It is believed the American business interests in Nicaragua fear serious damages to their investments.

Many towns have already been taken by the Estrada revolutionary army and private information is that President Zelaya may escape to Europe in disgust of the continued trouble in his kingdom.

A detachment of 500 men was sent to meet the expected approach of the government forces. A decisive battle is expected. Estrada claims that he can hold Rama against 1000 besiegers and it is believed in Bluefields that if the interior is lost to President Zelaya he will never be able to regain the eastern coast now in the possession of the rebels. President Zelaya's army is proceeding toward the interior from the western coast.

STILL BLAME CABRERA.

[ASSOCIATED PRESS NIGHT REPORT.]

MANAGUA (Nicaragua) Oct. 21.—It is still believed here that President Cabrera of Guatemala is responsible in a measure, if not entirely, for the revolution in Bluefields, as he has been supporting it with expeditions from Puerto Barrios and other places. Advices state that a steamer on its way to Guatemala to get war supplies has been seized by the authorities of Honduras.

No decisive engagement between the revolutionists and the government forces has been fought. The Nicaraguan government has many troops at El Castillo and Managua, but heavy rains are impeding active operations.

GOES PIRATE HUNTING.

Revenue Cutter Windom Ordered to Bahama Islands After Black Flag Craft.

[BY DIRECT WIRE TO THE TIMES.]

GALVESTON (Tex.) Oct. 21.—[Exclusive Dispatch.] Orders were received today from Washington for the revenue cutter Windom, stationed here, to proceed at once to the vicinity of the Bahama Islands and search for and capture the alleged piratical schooner reported by the British steamship Rowanmore, Capt. Phelan. The Windom is to be joined off the coast of Florida by other cutters, and for the first time in many years American armed vessels will search for pirates.

The alleged attack on the Rowanmore, when four or five men said to be armed attempted to board the vessel, which was bound from Liverpool for Galveston, was reported in detail to Washington by Collector of Port Lee. Since then the steamship Centurian reported a suspicious craft acting strangely in the same vicinity. The Windom is at Corpus Christi Bay in attendance at the Presidential celebration, but will leave there tonight. All ammunition and other equipment used by the cutter when on cruise for smugglers have been assembled here, and will be taken aboard the Windom as it passes on its way to the scene of the pirates' rendezvous. The commander and crew of the Windom are very enthusiastic over the chance of chasing a black flag schooner manned by buccaneers.

NOTED SOLDIER.

MEN OF NATION PAY TRIBUTE.

Death of Gen. Elwell S. Otis Is Mourned.

Warrior Who Won Distinction on Battlefields.

Founded Infantry and Cavalry Schools.

[BY DIRECT WIRE TO THE TIMES.]

ROCHESTER (N. Y.) Oct. 21.—[Exclusive Dispatch.] Maj.-Gen. Elwell S. Otis, who died at his home here yesterday of heart disease, left many friends, judging by the telegrams of condolence arriving from all directions today, from men in all walks of life. The funeral arrangements have not yet been completed, but will include military honors and will be attended by men prominent in army and civic life.

Gen. Otis was born in Frederick City, Md., in 1838. While he was yet a baby he was brought to this city, and here he spent his youth and young manhood. He studied in Rochester University, and after his graduation entered the law school at Harvard and was just beginning to get on in his studies when the Civil War began. Young Otis volunteered as captain of a New York regiment, rose to be colonel, was wounded at Chapel House, almost died in a hospital, returned to the front, was present at the fall of Richmond, and returned to his home in 1865, a general of brigade.

The bullet which hit Gen. Otis at Chapel House passed through the left side of his nose, through the roof of his mouth, and made its exit through the back of his head. That wound never completely healed. The result had been an insomnia from which he had suffered more or less for many years.

When he undertook the work of resuming his studies in law after the war he found that it was impossible, owing to this wound, to do either himself or his profession justice. He gave up the law and returned to the army as lieutenant colonel of the Twenty-second regular infantry. It was while with that command that he saw much fighting in Indian campaigns.

At Fort Leavenworth, Col. Otis founded the Infantry and Cavalry School of the Army, one of the most useful branches of the service. In 1889 Col. Otis was made a brigadier general and in 1898 a major general. When the war with Spain broke out he was engaged on the court-martial trial of Capt. Oberlin M. Carter of the engineers at Savannah, Ga. He chafed under the restraint and when he was assigned to go out with Gen. Merritt to the Philippines he hailed his mission with joy.

Gen. Otis commanded the Philippine-American forces from August, 1898, to May, 1900. He was credited with having done much to pacify the Filipinos, following the uprising in 1896.

Gen. Otis was known throughout the army and in Manila as a most persistent and determined worker, being at his desk from 5 o'clock in the morning until night. He could never bear to turn over any of the manifold cares and duties of his office to subordinates, but everything went under his personal supervision. He was retired in 1902.

FIGHT CANCER WITH RADIUM.

Eminent Eastern Physicians Plan Hospital to Give Full Test to Treatment.

[ASSOCIATED PRESS DAY REPORT.]

NEW YORK, Oct. 21.—A number of noted physicians and surgeons have announced the tentative organization of the American Radium Institute, to be devoted to the treatment of cancer and similar diseases. The object of the association is not commercial and it plans to conquer cancer through the application of radium. Supplies of pitchblende for manufacture are to be drawn from Colorado and other Western localities where the initial processes of extracting the radium will be conducted. It is planned to have a factory in New York for the preparation of the radium. The first hospital where cancer patients are to be treated will be in this city, and it is considered probable that another will be established possibly in Chicago.

The market price of radium is $1000 for ten milligrams, or approximately $2,700,000 a pound. The new institute plans to manufacture sufficient radium to be able to supply it to practitioners throughout the country. The scientists who place such great faith in radium and who are establishing the institute are not only providing the necessary funds, but will devote much of their time to promoting the success of the affair.

ICE COMPANY ROASTED.

Prosecutor Makes Impassioned Address at Opening of Case Against Big Corporation.

[ASSOCIATED PRESS NIGHT REPORT.]

NEW YORK, Oct. 21.—Prosecution of the American Ice Company, the largest dealer in ice in the world, for alleged violation of the State anti-monopoly law, was begun in the criminal branch of the Supreme Court today.

Deputy Atty.-Gen. Clark declared that "everything short of physical violence which the diabolical ingenuity of man could invent, was employed by this corporation to build up a monopoly of the ice business."

He said the American Ice Company had repeatedly refused to harvest ice in its Maine fields, in order to create a scarcity of ice and to raise prices. The idea for the organization of the combine he continued, originated with Charles W. Morse.

John R. Bennett, one of the incorporators, was called as the first witness. He admitted that out of the $40,000,000 capitalization of the American Ice Company, $20,000,000 had been exchanged share for share for stock in the Knickerbocker and Consolidated Ice Companies, and about $19,000,000 for other ice companies' properties.

According to the figures of the New York internal revenue commissioner, more whisky is now being withdrawn from the bonded warehouses throughout the country than ever before. The withdrawals from bond last year totaled 134,901,408 gallons, which was the heaviest on record. The manufacture of distilled spirits is still well below the high rate established in 1906, when 168,573,913 gallons were produced. Last year the production was 128,634,625 gallons, and the production so far this year is said to be considerably heavier than that.

ANOTHER week's special of our standard goods: Paul Jones Rye, regular $1.25 per bottle, now 95c; genuine orange wine, regular 75c per bottle, now 40c; all our 10-year-old sweet and dry wines, sold everywhere for $1.25 per gallon, now 50c; free delivery. Ed. Germain Wine Co., 635 South Main street. Home 10919, Sunset Main 818.

GOES BLIND AS HE SINGS.

Actor in Toronto Music Hall Finishes Act Before Staggering to Wings.

[ASSOCIATED PRESS NIGHT REPORT.]

TORONTO (Ont.) Oct. 21.—[Exclusive Dispatch.] Jules Kusell, an actor appearing at a local music hall, was stricken with total blindness tonight in the middle of his sketch. He finished the act without the audience or the people on the stage being aware of his condition.

The instant the curtain fell for the last time Kusell staggered toward the wings and was half carried to his dressing-room by friends. Three doctors were called, but give little hope that Kusell will ever see again.

Friends of Kusell who have known him for years say he never had any ailment which might have caused blindness, and that his sight was always good.

M'CARREN SUFFERS RELAPSE.

Bulletin Issued by Physicians at Midnight Said Condition Was Very Grave.

[ASSOCIATED PRESS NIGHT REPORT.]

NEW YORK, Oct. 21.—Following a consultation of physicians at Senator McCarren's bedside at midnight, the following bulletin was issued:

"Senator McCarren's condition is very grave."

The physicians said the patient's relapse was so serious as to make it doubtful whether he would survive the night.

MANY FRIENDS MOURN FOR NOTED SOLDIER.

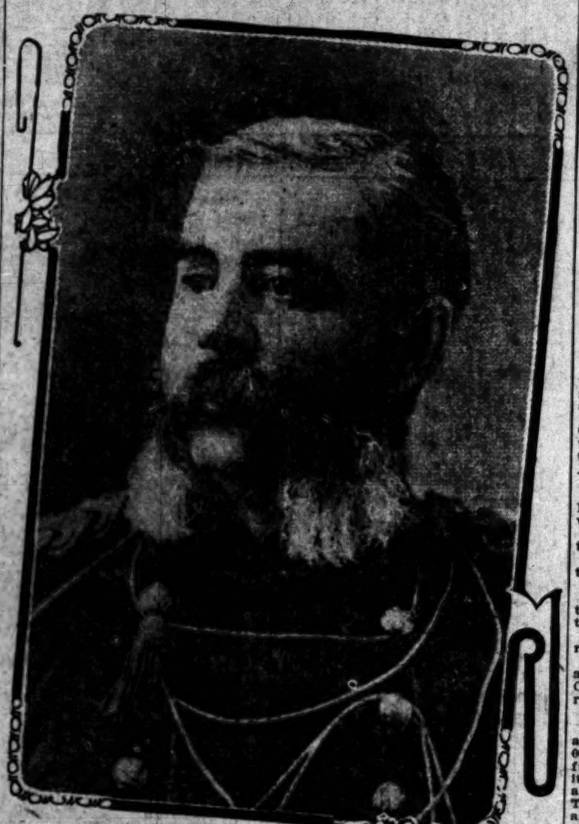

Gen. Elwell S. Otis.

Gen. Otis and staff.

Distinguished American Soldier and Efficient Staff,

who served with him in Philippines, where Gen. Otis increased his already firmly fixed reputation as soldier, officer and administrator. In lower picture are: Capt. C. H. Murray, Lieut. F. W. Sladen, Lieut. L. P. Sanders, Gen. Hughes, Gen. E. S. Otis, Lieut-Col. T. B. Barry.

EIGHTEEN HOLES.

TEXAS GOLF CHAMPION BESTS PRESIDENT TAFT AT THE GAME.

[ASSOCIATED PRESS NIGHT REPORT.]

GREGORY (Tex.) Oct. 21.—President Taft had his education as a ranchman enhanced today by another afternoon of sightseeing. The President motored eleven miles to Taft, to visit the town which gave him its unanimous vote in the election, and in the school house there he made a little speech of thanks and congratulation to his brother's farm hands.

During the morning the President played 18 holes of golf with Robert Connerly of Austin, the reputed champion of Texas who laid out the links on the Taft place. The President invited Mr. Connerly down to get "a beating," but the young Texan led his distinguished opponent from the first hole.

Tomorrow the President will break into his four days' vacation long enough to go over to Corpus Christi on the revenue cuter Windom to speak before the Inland Waterways Association.

NO RECEPTION AT COLUMBUS.

[ASSOCIATED PRESS NIGHT REPORT.]

COLUMBUS (Ga.) Oct. 21.—Following a heated discussion, the Columbus Board of Trade by an overwhelming vote, tonight tabled a resolution providing that the board meet and formally welcome President Taft when he arrives here, November 3. This action was taken because the President's party is scheduled for only a ten-minute stop here.

On three occasions a committee representing the Board of Trade, visited the President and invited him to visit Columbus. When assurances were given that the President would include Columbus in his southern itinerary, preparations were begun at once for an elaborate entertainment. When the schedule of the trip was issued showing a ten-minute stop here, indignation was aroused, culminating in tonight's action.

VALUABLE.

COOK PLEASED AT UNEXPECTED SUPPORT FROM RASMUSSEN.

[ASSOCIATED PRESS NIGHT REPORT.]

TOLEDO (O.) Oct. 21.—That the statement of Knud Rasmussen is a valuable aid to establishment to proof of his discovery of the North Pole, was Dr. Frederick A. Cook's comment here today.

Rasmussen's statement was that Dr. Cook's claim is fully borne out by information which the Danish explorer secured among the Eskimos. Dr. Cook read the statement when he stopped in Toledo between trains on his way from Ann Arbor to Canton. He said Rasmussen's opinion is valuable because he is half Eskimo himself, and speaks Eskimo and understands the people.

"The statement is from a man who had no occasion to defend me," said Dr. Cook. "He is not particularly a friend and he had no relation to our expedition. I first met him at North Star in 1907. He gathered his information from the Eskimos before he heard from me that I had discovered the pole. When I saw him at Eggeadennind early in August last, for a few minutes, I first told him of the discovery, although he may have heard of it previously from the Danes."

TO SETTLE YERKES ESTATE.

After Three Years of Ceaseless Litigation, Amicable Agreement Is Reached.

[BY DIRECT WIRE TO THE TIMES.]

NEW YORK, Oct. 21.—[Exclusive Dispatch.] After three years of ceaseless litigation which has involved interests on both sides of the Atlantic and produced volumes of records in the Federal and State courts in New York and Chicago, the controversies over the estate of the late Charles T. Yerkes are to be settled out of court.

Within a few weeks an agreement will be drafted between Mrs. Mary Adelaide Yerkes, the widow of the street railway man, and the executor of the estate, Louis S. Owsley of Chicago. The compact is to include the settlement of all creditors' claims in full.

The chief factor in this impending settlement was George W. Young, head of the banking house at No. 59 Cedar street, which bears his name. About three months ago he was appointed by Mrs. Yerkes as her personal representative with irrevocable power of attorney to exercise absolute authority. Mrs. Yerkes confirmed this information today. In the face of many reports to the contrary it can be affirmed that the estate is solvent.

HYPNOTIZED FOURTEEN HOURS.

John Bergensen Put Classmate Under Influence and Couldn't Bring Him Out.

[ASSOCIATED PRESS DAY REPORT.]

HARTFORD (Conn.) Oct. 21.—For fourteen hours, Burton White, a freshman at the Connecticut State College lay hypnotized devoid of will power under the control of John Bergensen, his classmate. Bergensen, who is an amateur in hypnotism, tried to bring White out of the hypnotic state and failed, because he had not the power, or did not know how. Then a physician was called and with much difficulty restored White to his senses. He is 19 years old, a bright student, but for a while after he came to, his mental powers were as feeble as those of a child of four.

FOR ARID STATES.

(Continued from First Page.)

upon as an essential part of the development of these streams for purposes of navigation, and that the work upon these head waters should be prosecuted contemporaneously with the work upon the navigable rivers themselves.

"In this way we could supplement the present irrigation fund by a share in the contemplated waterway fund, and could claim a part in the waterway expenditure which fairly belongs to our region.

PROPOSED APPORTIONMENT.

"If we should organize the movement in a big way with full power to the President to organize the inland waterway service on the lines of coordination and coöperation above suggested, and creating a fund of $50,000,000 annually for that purpose, it might be apportioned for the time being as follows:

"One-fifth for the Atlantic waterways, including the coastal canals necessary to connect the bays and sounds.

"One-tenth for the rivers on the Gulf and the inland coastal waterway from the Mississippi River along the Gulf and across Florida to the Atlantic.

"One-tenth for the Great Lakes.

"One-fifth for the main Mississippi River, including a connecting canal with the Great Lakes.

"One-tenth for the eastern tributaries of the Mississippi.

"One-tenth for the western tributaries of the Mississippi.

"One-twentieth for the headwaters and source streams of the western tributaries of the Mississippi River in the arid and semi-arid regions.

"One-tenth for the Pacific Coast rivers.

"One-twentieth for the headwaters and source streams of the Pacific Coast rivers in the arid and semi-arid regions.

DIVISION OF FUND.

"Under this plan the arid and semi-arid region would receive about $5,000,000 annually from the waterway fund for the storage and control of its waters, above the amount now available from the reclamation fund. The States in the great basin, Utah and Nevada, would not be the beneficiaries of the waterway fund, for their streams are not the sources of tributaries of navigable rivers, but they would be enabled probably to get a greater proportion of the reclamation fund than at present.

"These views were presented somewhat at length in my speech at a banquet at Caspar, Wyo., upon the occasion of the recent visit of the Senate Committee on Irrigation to that locality. I would be greatly obliged to you if you would read it and then write me your views and suggestions regarding it. If you think well of the matter, we can early in the next session bring together the Senators and representatives from the arid and semi-arid region for conference just as we did in 1901 regarding the irrigation question. We can then after a full expression of views, appoint a subcommittee to form and report to the full conference a plan of legislation, and we can thus not only greatly benefit our own region, but be a potential factor in the great and patriotic work of organizing the water transportation of the country.

"Hoping that I may hear from you at an early date, I am,

"Very sincerely yours,

"FRANCIS G. NEWLANDS."

NEGROES GIVE FORAKER MEDAL.

CINCINNATI, Oct. 21.—A committee of fifteen colored men from Ohio, Indiana and Kentucky, representing colored citizens of Fairbanks, Alaska, presented former United States Senator Foraker with a gold medal here today, in recognition of his efforts in behalf of the colored soldiers who were dismissed from the army for alleged participation in the Brownsville riot.

LOCAL TRAVELERS.

Los Angeles People Who Are Registered at Hotels in Other Cities.

[BY DIRECT WIRE TO THE TIMES.]

NEW YORK, Oct. 21.—[Exclusive Dispatch.] The following Los Angeles people are registered tonight at New York hotels: Navarre, A. L. Rogers and wife; Continental, H. G. Dodson, Mrs. W. P. Dodson, Miss E. Dodson; Cadillac, C. E. Adams; Broadway Central, A. De Avirett; Waldorf, F. P. Lane; Hotel Astor, Mrs. C. Wood; Union Square, Mrs. A. W. Gump; Grand Union, D. Stedtmeier and wife; Marlborough, C. B. Swift and wife. From San Bernardino: Cumberland, R. C. Harrison and wife.

IN CHICAGO.

CHICAGO, Oct. 21.—[Exclusive Dispatch.] The following Los Angeles people are registered tonight at Chicago hotels: Congress, J. A. Dubbs; Auditorium, M. A. Hamburger, John D. Kelly; Great Northern, George W. Mure, J. E. Heber; Grand Pacific, D. Geraldine; La Salle, Dr. J. Arthur Foster.

IN SAN FRANCISCO.

SAN FRANCISCO, Oct. 21.—[Exclusive Dispatch.] The following Los Angeles people are registered tonight at the Hotel St. Francis: Albert Rubenstein and wife; Mrs. John Wolfe, Jr.; C. O. Whittemore, R. E. Smith, John Erickson.

FOR good short stories, read The Times Magazine of the coming Sunday.

Theaters—Amusements—Entertainments.

ORPHEUM THEATER— Vaudeville
Paying particular attention to entertaining ladies & children.
Rosario Guerrero "The Rose and the Dagger." "Circumstantial"
Murray & Mack "A Harlem Argument." Matinee Today Ed Wynn & Al Lee
Tom Waters "Mayor of Laughland." Charles
Spaulding & Riego Athletes. Crouch & Welch
NIGHTS—75c, 25c, 50c, 75c. ORPHEUM MOTION PICTURES. MATINEES DAILY.

MOROSCO'S BURBANK THEATER— OLIVER MOROSCO, Lessee and Manager
TONIGHT—MATINEE TOMORROW—TOMORROW NIGHT.
The incomparable Burbank stock company in
"MY WIFE"
JOHN DREW AND BILLIE BURKE'S BIG COMEDY HIT.
REGULAR BURBANK PRICES—25c, 35c, 50c. Matinees, 25c.
NEXT WEEK—"THE SILVER GIRL"—FIRST TIME IN LOS ANGELES.

HAMBURGER'S MAJESTIC THEATER— OLIVER MOROSCO, Lessee and Manager
BROADWAY, near Ninth. PHONE MAIN 8220.
TONIGHT—MATINEE TOMORROW—TOMORROW NIGHT.
EMMET DEVOY
IN HIS OWN COMEDY FANTASY, "IN DREAMLAND"
PRICES—25c, 50c, 75c, $1. A few front rows, $1.50. Good reserved seats in Boor, 75c.
ALL NEXT WEEK. MATINEE WEDNESDAY.
THE MERRY, SPARKLING, MUSICAL PLAY.
"THE GIRL QUESTION"
John L. Kearney Dorothy Maynard
SEAT SALE OPENS 9 A.M. DAILY.
Prices—25c, 50c, 75c, $1, $1.50. Matinees, 25c, 50c, 75c, $1.

MASON OPERAHOUSE— H. C. WYATT, Lessee and Manager
TONIGHT AND TOMORROW—MATINEE SATURDAY—LAST PERFORMANCES—America's Greatest Comedy Success. Wm. A. Brady and Joe. R. Grismer Offer
A GENTLEMAN FROM MISSISSIPPI
By Harrison Rhodes and Thomas A. Wise. With JAMES LACKAYE in the Title Role. Col. Roosevelt says: "It's a corker!"
Prices—$1.50, $1.00, 75c, 50c. Seats now on sale.
NEXT WEEK, BEGINNING MONDAY—MATINEE SATURDAY.
HENRY B. HARRIS WILL PRESENT
"THE TRAVELING SALESMAN"
A Comedy by James Forbes, author of "The Chorus Lady." Now playing its 200th Nights in Chicago.
PRICES—50c, 75c, $1.00, $1.50. SEATS NOW ON SALE.
COMING—"THE MAN OF THE HOUR."

AUDITORIUM— "THEATER BEAUTIFUL"
TONIGHT AND MATINEE TOMORROW 2 P.M.—LAST PERFORMANCES.
S. AND LEE SHUBERT (Inc.) OFFER
ORIGINAL N. Y. CASINO PRODUCTION. IN THE VIENNESE OPERETTA. CORINNE "MLLE. MISCHIEF"
PRICES—EVENING, Lower Floor, $1.00, $1.50; Balcony, 50c. MATINEES 25c to $1. A GREAT HIT LAST WEEK. Phones Main 8370.
COMING—"THE RINGMASTER."

AUDITORIUM—"Theater Beautiful"
FITZGERALD MUSIC COMPANY PRESENTS

SOUSA AND HIS BAND
WEEK COMMENCING MONDAY, OCT. 25 TO 31 INCLUSIVE.
MATINEE AND EVENING each date. SEATS NOW ON SALE AT FITZGERALD MUSIC CO., 323 Broadway. Prices—$2.00 to $1.50. NOTE—One thousand reserved seats will be sold to pupils of public schools at 25c each for the matinees. Main 1189. Home 10548.

BELASCO THEATER— Belasco-Blackwood Co. Proprietors. MATINEES TOMORROW AND SUNDAY.
Only 5 More Times of This Popular Success
LEWIS S. STONE and the Belasco Theater Company present the romance of German student life,
"OLD HEIDELBERG"
COMMENCING MONDAY NIGHT—George Ade's rattling farce success, "THE COUNTY CHAIRMAN." Seats now on sale.

GRAND OPERAHOUSE— MATINEE TOMORROW AND EVERY DAY. Phone—Main 1070.
ONLY THREE MORE TIMES OF THIS BIG MUSICAL SUCCESS.
Ferris Hartman and his singing company, Raymond Hitchcock, Manager.
"THE YANKEE CONSUL"
COMMENCING SUNDAY MATINEE—FERRIS HARTMAN in his tremendous hit, "THE SULTAN OF SULU." Seats now on sale.

LOS ANGELES THEATER Spring St. Near 6th. MATINEE TODAY. 2 SHOWS DAILY.
Dolan & Lenharr, Steele Sisters, The Laugh-O-Scope, Ahlers Trio, Armado, McFarlan & Ross, And his Dancing Belles.
POPULAR PRICES—10c, 20c and 30c.

WALKER THEATER— GRAND NEAR SEVENTH. PRICES—10c, 20c and 30c.
A DANDY MUSICAL COMEDY "The Merry Whirl" TODAY.
TWO SHOWS NIGHTLY—7:15 and 9:15 p.m. Matinees Wednesday, Saturday and Sunday, 2:00 p.m.

McCAREY'S PAVILION NAUD JUNCTION
FRIDAY EVENING, OCT. 22, 8 P.M.
SAM COULTER VS. CHARLES NORVAL, TEN ROUNDS.
JACK GEYER VS. BATTLING JOHNSON, TEN ROUNDS.
JACK SIEBERG VS. JIM CAMERON, TEN ROUNDS.
AL ROGERS VS. JAKE ARNOLD, 10 ROUNDS.
Tonight the final weather brought out a record crowd of the week, and before the illuminations were turned on, the streets were jammed. Chief of Police Cook and his officers handled the mass of humanity admirably, and no serious accidents marred the day.

BASEBALL—Chutes Park, 2:30 p.m.
OAKLAND vs. LOS ANGELES
LADIES FREE EXCEPT SAT., SUN. AND HOLIDAYS.

Timely Special Announcements.

VISIT THE WORLD-FAMOUS—
Cawston Ostrich Farm

"One of the strangest sights in America."—New York Herald.
150 Gigantic Ostriches
Brood of Chicks Just Hatched
IN A BEAUTIFUL SEMI-TROPICAL PARK.
25c ROUND TRIP, including admission. Tickets on sale at
City Store, 313 South Broadway.

LOS ANGELES OSTRICH FARM— OPP. RAILWAY STATION, LAKE PARK.
All Yellow Cars Transfer Direct to Farm. Fare 5c.
OSTRICH DANCE, 11:30 DAILY.
Excursion tickets, round trip and admission, 25c. For sale at office CITY STORE, 324 S. BROADWAY, LOS ANGELES.

THE SAN JOAQUIN VALLEY—
PROMOTION HEADQUARTERS: We are here to give free pamphlets about KERN, TULARE, KINGS, FRESNO, MADERA, MERCED and LAUS COUNTIES. Hear our illustrated lecture at 1 o'clock daily. TIMES BRANCH OFFICE, 531 SO. SPRING ST. J. W. HELLMAN.

Superb Routes of Travel.

BANNING LINE—Daily Service to
SANTA CATALINA ISLAND
TRAINS CONNECTING WITH STEAMER AT SAN PEDRO LEAVE LOS ANGELES: Southern Pacific ..... 9:00 a.m. Salt Lake Ry. ..... 8:50 a.m. Pacific Electric Ry. ..... 9:15 a.m.
Famous Marine Gardens VIEWED THROUGH Glass Bottom Boats
BANNING COMPANY, Agents, 104 Pacific Electric Bldg., Los Angeles, Cal. PHONES: MAIN 4482; F6876.

$3.35 FIRST CLASS San Francisco SECOND CLASS $2.35
Rates include berth and meals—Steamers
SANTA ROSA leaves MONDAY and FRIDAY MORNINGS
CITY OF TOPEKA leaves TUESDAY MORNINGS.
$3.35 1ST CLASS. STEAMERS $2.35 2ND CLASS
Governor or President LEAVING THURSDAY MORNING.
FOR SAN DIEGO WEDNESDAYS and SUNDAYS, 9:05 A. M.
Largest Ships. Quickest Time. Best Service.
CITY TICKET OFFICE—440 S. Spring St. Phones Sunset Main 47, Home F7345. Rights reserved to change schedule.

PACIFIC MAIL S.S. CO.—For Honolulu, Japan, China, Manila, India and Around the World
Steamers Manchuria, Mongolia, Korea, Siberia, China, Tenyo Maru and Chiyo Maru now in service, being largest vessels sailing from the United States for the Orient via Honolulu. SAILINGS FROM SAN FRANCISCO.
NOVEMBER 2, 9, 16, 23, 30; DECEMBER 7, 14, 28, etc.
Sailings from Eastern Ports for all Trans-Atlantic Steamship Lines at frequent intervals. For literature apply to T. A. Graham, Agent, 600 South Spring street, corner Sixth.

$5.35 FIRST CLASS San Francisco SECOND CLASS $3.85
Portland, $15.35; 1st class; $8.85, 2nd class. Seattle, $19.35, $16.85. Eureka, $12.85, $8.85. Berth and meals included.
SUNDAY, OCT. 24, 1:30 P.M.
Excellent accommodations. Low freight rates, prompt deliveries. C. J. LEHMAN, Gen. Mgr., 248 So. Spring St., Phones—Main 302, 10304.

$20.35 Portland, $15.35 Eureka, $5.35 San Francisco
First-class, including Berth and Meals.
S.S. Roanoke, S.S. St. Croix, S.S. G. W. Elder
Sailing every TUESDAY, WEDNESDAY and SATURDAY. NORTH PACIFIC STEAMSHIP CO., 521 So. Spring st., Los Angeles. Phones M. 5115, F7450.

HOTEL METROPOLE—Santa Catalina Island
European Plan—First-class Cafe
Superior Golf Links and Tennis Courts in Connection
BANNING CO., AGENTS, 104 PACIFIC ELECTRIC BLDG., LOS ANGELES, CAL.

News of the

CELEBRATING.

SAN FRANCISCO CARNIVAL MAD.

Entertaining Greatest Crowd Ever in City.

Twenty Thousand March in Big Portola Parade.

Athletic Contests, Band Concerts and Masque Ball.

SAN FRANCISCO, Oct. 21.—San Francisco and all her guests went carnival mad today and crowds still surged up and down the streets after the decorative illuminations were extinguished tonight.

Never before has this city entertained such a huge crowd as gathered to see the big civic and industrial parade, the leading feature of the day.

Long before the hour set for the forming of the parade, the ferry officials announced that the boats could not handle the crowds that were seeking entrance into San Francisco from the trans-bay cities.

Over 20,000 people marched for three hours in the big morning parade and it was late in the afternoon before the last of the floats disappeared from the streets.

For a time gloom spread over the merry-makers when it was reported that Don Gaspar de Portola had been thrown from his horse and injured, but this feeling turned to admiring elation when it was learned that the superb horsemanship of the courtly Spaniard had enabled him to escape without serious injury. His grit in remounting the steed that had fallen on him and in guiding his mount with a bridle improvised from two knotted handkerchiefs caused him to receive a tremendous ovation from those who witnessed his remarkable escape from death.

GORGEOUS COLORS.

The military and fraternal sections of the parade were much the same as are always seen in similar affairs, but the international division provided a spectacle never before equaled here. The most gorgeous part was the section devoted to Japan and China. The most attractive float in the parade was the one in the Japanese section, representing the cherry festival. This float was surmounted by several cherry trees loaded with exquisite blossoms, shading Japanese maidens dressed in striking silken garments.

In their love of pageantry, the Chinese made the most of today's parade, and 2000 of them dressed in garments which only an oriental imagination could design, provided a series of the line unparalleled in both color and picturesqueness.

In the section devoted to the historic pageant, Spanish dragoons of the time of the real Don Gaspar rode side by side with the veterans who fought in the late Spanish-American War, and Dr. Cook bobbed with James Marshall.

AT THE OLD MISSION.

After the parade disbanded, a series of historical tableaux were shown at the old Mission Dolores. Here, at the first church founded in Northern California, the Franciscan Fathers, pioneers of the early padres who founded the California missions, recounted the founding of San Francisco.

In the afternoon athletic contests were held in the stadium at Golden Gate Park, and band concerts entertained the crowds that lingered downtown. The afternoon was also marked by a large number of receptions both public and private to the naval officers and other foreign dignitaries here as the guests of the city. The chief event tonight was the masked ball at the Auditorium. Don Gaspar de Portola and Queen Veronica led the grand march, composed entirely of people in masks and costumes. The revelers gathered early and the ball was soon a scene of mad merriment. Valuable prizes were awarded for the most bizarre and beautiful costumes.

Tonight the final weather brought out a record crowd of the week, and before the illuminations were turned on, the streets were jammed. Chief of Police Cook and his officers handled the mass of humanity admirably, and no serious accidents marred the day.

LONG TERM FOR HOLD-UP.

TWENTY-FIVE YEARS IN PRISON.

[BY DIRECT WIRE TO THE TIMES.]

RENO (Nev.) Oct. 21.—[Exclusive Dispatch.] Frank Webb, convicted of holding up and robbing A. L. Hammontree, in the Hammontree livery stables in this city, of $50, was today sentenced by Judge Pike to serve twenty-five years in the Nevada penitentiary. Though this means that Webb will have to spend the better part of his life behind prison walls, the prisoner smiled and seemed glad that his sentence was not fifty years. Webb was arrested on a charge of entering the livery stable in the night time, holding up Hammontree, and M. Victor and also accused of shooting Mrs. Monroe, a hostler, who spent more than two months in the hospital, before he left the country as soon as he was able to leave his bed. Had Monroe not left the city, Webb would probably have been tried for assault with intent to kill.

Webb has served four terms in prison.

ROBBER SURRENDERS.

ALEX GRANT WAS HUNGRY.

[ASSOCIATED PRESS DAY REPORT.]

SEATTLE, Oct. 21.—Asserting that he was implicated in the robbery of the postoffice at Wright, a little town near Ottawa, Canada, two and one-half years ago, Alex Grant, who gives his age as 28, last night walked into police headquarters and gave himself up. He stated he was tired and hungry and was willing to return to Canada and face prosecution.

Grant said that the two men who were with him in the robbery told him that they got more. Grant says that of the $600 he was given $60.

BUTCHERS PAY PENALTY.

FINED FOR SELLING BAD MEAT.

[ASSOCIATED PRESS NIGHT REPORT.]

SEATTLE, Oct. 21.—The imposition today of fines amounting to more than $10,000 upon seventeen butchers who sold putrid meat, made odorless with sulphate, was followed today by the arrest of seven other butchers who sold "doctored" meat yesterday. Deputy State Food Commissioner William H. Adams, Mr. Adams announced, that the prosecutions here would be followed by enforcement of the law in other cities. He said:

"I have collected samples of hamsteak from Aberdeen, Hoquiam, Chehalis, Centralia, Tacoma, Seattle and Everett. Those samples will be analyzed and the guilty butchers will be prosecuted."

KILLS COMPANION IN HUNTING PARTY.

[BY DIRECT WIRE TO THE TIMES.]

CHICO, Oct. 21.—[Exclusive Dispatch.] Elza Skinner was today instantly killed by Ed Kingston, a hunting companion, in the Ten-Mile hop district. Kingston saw a man sitting at the foot of a tree and believing it to be a deer, fired. He discovered his companion on the other side of the tree. When the young man fell from the shot, was a member of a hunting party that found Skinner's body. Hoyt, killed in a deer hunt near West Branch three years ago.

News of the Pacific Slope States.

CELEBRATING.

SAN FRANCISCO CARNIVAL MAD.

Entertaining Greatest Crowd Ever in City.

Twenty Thousand March in Big Portola Parade.

Athletic Contests, Band Concerts and Masque Ball.

SAN FRANCISCO, Oct. 21.—San Francisco and all her guests went carnival mad today and crowds still surged up and down the streets after the decorative illuminations were extinguished tonight.

Never before has this city entertained such a huge crowd as gathered to see the big civic and industrial parade, the leading feature of the day. Long before the hour set for the starting of the parade, the ferry officials announced that the boats could not handle the crowds that were seeking entrance into San Francisco from the trans-bay cities.

Over 20,000 people marched for three hours in the big morning parade and the late in the afternoon before the end of the floats disappeared from the streets.

For a time gloom spread over the carnival-makers when it was reported that Don Gaspar de Portola had been thrown from his horse and injured, but this feeling turned to admiration when it was learned that the superb horsemanship of the gallant Spaniard had enabled him to escape without serious injury. His horse is recounting the steed that had thrown him and in guiding the animal with a bridle improvised from a handkerchief's caused him to receive a tremendous ovation from those who witnessed his remarkable ride from death.

GORGEOUS COLORS.

The military and fraternal sections of the parade were much the same as in every town in similar affairs, but the educational division provided a feature never before equaled here. The most gorgeous part was the section devoted to Japan and China. The attractive float in the parade was that in the Japanese section, representing the cherry festival. This float was surmounted by several girls loaded with exquisite forms, shading Japanese maidens gowned in striking silken garments.

Of their love of pageantry, which made the most of today's parade and 2000 of them dressed in costumes which only an orientals could design, provided a touch of the line unparalleled in color and picturesqueness.

The section devoted to the historic Spanish dragoons of the days of the real Don Gaspar rode side by side with the vetturn of the late Spanish-American Dr. Cook hobnobbed with James Marshall.

THE OLD MISSION.

The parade disbanded, a series of historical tableaux were shown at the Mission Dolores. Here, at the church founded in Northern California by the Franciscan Fathers, the story of the early padres who founded the California missions, resulting in the founding of San Francisco was told.

This afternoon athletic contests were held in the stadium at Golden Gate Park, and band concerts entertained the crowds that lingered downtown. The afternoon was also marked by a large number of receptions both public and private to the officers and other foreign dignitaries as the guests of the city. The chief event tonight was the grand ball at the Auditorium. Don Carlos de Portola and Queen Veronica led the grand march, composed entirely of people in masks and costumes. The revelers gathered early and the ball was soon a scene of mad merriment. Valuable prizes were awarded for the most bizarre and beautiful costumes.

Tonight the fine weather brought out the largest crowd of the week, and the illuminations were turned on. The streets were jammed. Chief of Police Cook and his officers handled the throngs of humanity admirably, and only serious accidents marred the day.

LONG TERM FOR HOLD-UP.

TWENTY-FIVE YEARS IN PRISON.

[BY DIRECT WIRE TO THE TIMES.]

RENO (Nev.) Oct. 21.—[Exclusive Dispatch.] Frank Webb, convicted of holding up and robbing A. L. Hammon, in the Hammontree livery stable in this city, of $50, was today sentenced by Judge Pike to serve twenty-five years in the Nevada penitentiary. Though this means that Webb will have to spend the best years of his life behind prison walls, he neither smiled and seemed glad when the sentence was not fifty years. Webb was arrested on a charge of entering the livery stable in the night time, held up Hammontree, and M. Monroe, also a hostler, who spent more than two months in the hospital, left the country as soon as he was able to leave his bed. Had Monroe died the city, Webb would have been tried for assault with intent to kill.

Webb has served four terms in prison.

ROBBER SURRENDERS.

ULYSSES GRANT WAS HUNGRY.

[ASSOCIATED PRESS DAY REPORT.]

SEATTLE, Oct. 21.—Asserting that he was implicated in the robbery of the bank at Wright, a little town near Ocosta, Canada, two and one-half miles, Alex Grant, who gives his name as Ulysses Grant, last night walked into police headquarters and gave himself up. He stated he was tired and hungry and was willing to return to Canada for prosecution.

It is said that the two men who were with him in the robbery told him that they secured only $800 but he claims to have got more. Grant says that his share of the loot he was given $60.

BUTCHERS PAY PENALTY.

FINED FOR SELLING BAD MEAT.

[ASSOCIATED PRESS NIGHT REPORT.]

SEATTLE, Oct. 21.—The imposition today of fines amounting to more than $1000 upon seventeen butchers for selling putrid meat, made odorless with formaldehyde, was followed tonight by the seizure of seven other butchers and the "destroyed" meat yesterday by State Food Commissioner H. Adams. Mr. Adams declares that the prosecutions here followed by enforcement of the law in other cities. He said:

"I have collected samples of hamburger from Aberdeen, Hoquiam, Centralia, Chehalis, Olympia and Tacoma, sixty-one in number, and I have been advised by State Chemist Elton Fulmer, of the State College at Pullman, that thirty-nine of the samples had been treated."

HUGS ARE TO COST MORE.

Sacramento Judge Fixes Market Value at Two Hundred and Fifty Dollars.

[BY DIRECT WIRE TO THE TIMES.]

SACRAMENTO, Oct. 21.—[Exclusive Dispatch.] A market price on hugs was fixed today by Judge Hughes, when he assessed William Long, a man of family, $250 for forcibly displaying his affections. The price was a high one, but Long is married. Had he been a single man there is reason to believe he would have gotten off cheaper.

What is more, they were long hugs.

Several women and girls in Oak Park identified Long as the man who had molested them, but as there was no proof of further intent, it was decided to reduce the charge to simple assault, to which Long pleaded guilty today. The fine has been paid.

EVANS TO WED AGAIN.

Naval Constructor Who Divorced Wife for Kissing Lieut. Osborn, Will Marry Boston Girl.

[BY DIRECT WIRE TO THE TIMES.]

VALLEJO, Oct. 21.—[Exclusive Dispatch.] Naval Constructor Holden A. Evans, who got in the limelight last Christmas because of the sensational charges he brought against his wife of kissing a young naval lieutenant, "Roy" Osborn, and who subsequently was granted a divorce, is about to try matrimony again. He will take another chance in February, when his final decree is issued.

The young woman is Miss Frances Ingersoll of Boston, Mass., who spent many months here as the guest of Assistant Naval Constructor Coburn. While Evans was a constant visitor to the Coburn household during the stay of Miss Ingersoll in this city, he emphatically denied he had any serious intentions toward her. She took the same stand, but her devotion to the two Evans children caused naval circles to think otherwise. Miss Ingersoll accompanied the little ones to theaters and on walks about the city and Mare Island, and there was hardly a night that the naval constructor could not be seen wending his way to the Coburn household.

Friends of the naval constructor declare that, since the return of Miss Ingersoll to her home, several months ago, he has received almost daily letters from her. They further say he has confided to them that when he makes his trip to Washington next February he is going to drop off at Boston and may have a surprise for them upon his return.

Mrs. Evans, after her divorce, went on the vaudeville stage. Lieut. Osborn was court-martialed and severely reprimanded.

BURNED BY EXPLOSION.

FIVE INJURED IN LAUNCH.

[ASSOCIATED PRESS NIGHT REPORT.]

VALLEJO, Oct. 21.—Five persons were burned, none fatally, by the explosion yesterday of a tank of gasoline, on the launch Casedaro, in Carquinez Straits.

The injured are Capt. Wood Watson of Napa, Mr. and Mrs. C. J. Matthews of Sacramento, A. J. Lindley and his son, Arthur, of Sacramento.

With the party at the time of the accident, which was caused by a leak in the gasoline tank, was Col. R. I. Seymour, of the National Guard, now camping near this city. He was not hurt.

TO CONTROL FUMES.

COMPANY HEEDS PROTESTS.

[ASSOCIATED PRESS NIGHT REPORT.]

REDDING, Oct. 21.—The Mammoth Copper Company which operates a large smelter here, today began excavating for the foundation of a bag house which it is expected will so control the smoke and fumes of the smelter as to eliminate the source of much complaint that has been directed against the smelter.

The Farmers' Protective Association of Shasta County recently started a campaign to compel the smelting company to eliminate the fumes from its plant, which they said, were destroying the crops. They gave the company until November 1 to take action on the matter.

The plant, for which excavation began today, will cost $200,000. Farmers now believe that their difficulties with the smelting companies will be adjusted without resort to the courts.

BALK LAND BOOMERS.

GEOGRAPHIES NOT CHANGED.

[BY DIRECT WIRE TO THE TIMES.]

SACRAMENTO, Oct. 21.—[Exclusive Dispatch.] No State geographies will be reprinted for the sake of Oakland land boomers, despite the fact that the Merchants' Exchange of that city is reported as preparing to wage a fight against the State Board of Education for the purpose of compelling that body to keep a promise made regarding changes in the text-book. State Superintendent of Schools Hyatt, said today that no promise was ever made to the Oaklanders to revise the geography.

"We intend to make some corrections in the new geography," said Superintendent Hyatt. "But none to appease these ambitious cities. Changes in some of the data and typography and the results of the school census in the ten largest cities will be made. Otherwise the State board believes that it has met every reasonable objection."

KILLS COMPANION FOR DEER.

HUNTING FATALITY IN CANYON.

[BY DIRECT WIRE TO THE TIMES.]

CHICO, Oct. 21.—[Exclusive Dispatch.] Elza Skipworth was shot and instantly killed yesterday by Stanton Kingston, a hunting companion, near the Ten-Mile house in Chico Cañon. Kingston saw a movement in a thicket at the foot of the cliff and fired twice, believing it to be a deer, as he supposed his companion had gone to the other side of the ridge. Kingston, the young man who fired the fatal shot, was a member of the searching party that found the body of Harry Hoyt, killed in a similar accident at West Branch three years ago.

FINANCIAL.

MONEY MEN OF ARIZONA MEET.

Bankers' Convention at Globe Discusses Interests.

Oklahoma Guaranty Law Is Declared Defective.

Territorial Resources in Best Shape Ever Were in.

[ASSOCIATED PRESS NIGHT REPORT.]

GLOBE (Ariz.) Oct. 21.—The Arizona Bankers' Association at the afternoon session of the first day of its sixth annual convention here, heard several addresses on subjects of interest to bankers. About eighty persons were present, fully half of them being business men of Globe and non-members of the association.

T. R. Brandt, of the First National Bank of Tombstone, spoke on "Guarantee of Bank Deposits." Mr. Brandt pointed out defects in the Oklahoma law and spoke of the Texas guarantee law as being serviceable. He showed that the Texas law, although optional in its use, had been adhered to by all but thirty of the Texas banks. These thirty banks had complied with the regulation requiring fixed bonds for those banks not operating under guarantee law. Through E. W. Kayser of El Paso, the Texas Bankers Association extended an invitation to the individual Arizona bankers to attend the Texas bankers convention at El Paso, next May.

F. E. Beck, of the Anglo-London-Paris Bank of San Francisco, was unable to be present and delegated George P. Edwards, president of the Pacific Coast Bankers Publishing Company, to deliver the address which Mr. Beck had been expected to give. Mr. Beck's paper was on "Par Points."

One of its chief features was a protest against the custom of banks in accepting as cash deposits anybody's personal check at par on date of presentation, payable anywhere, and unsecured except by the indorsement of the depositor. By this system, Mr. Beck held, a depositor has the use of several thousand dollars on which he pays no interest.

James K. Lynch of the First National Bank of San Francisco spoke on "Modern Tendencies and Ancient Principles." He pointed out the tendency of modern banking toward new working facilities and increased capitalization. He scored at length the regulation of banking by recent laws and especially condemned the provisions in the California bank act of 1909. This act, he said, bristles with restrictions and penalties and "divides the banker's work into felonies and misdemeanors."

TERRITORIAL BANKS STRONG.

The first session of the convention began at 11 o'clock this morning, with thirty-one delegates of various Arizona banks in attendance. M. J. Cunningham of Bisbee presided and Morris Goldwater of Prescott acted as secretary.

President Cunningham in his address to the congress said the bank report of Arizona for September, 1909, showed the financial institutions of the Territory in the best condition they were ever in. The grand total for the banks of the past year was $20,941,893.64, showing an increase over last year's total of $1,247,209.83. The total deposits in the Territory are $16,199,587.26, an increase since last year of $2,350,372.58.

Referring to legislation affecting banking interests, President Cunningham said he believed the convention should adopt resolutions protesting against the enactment of any laws by Congress favoring a postal savings bank. He said, further, that he considered it a reflection on the honesty of the banks of America to have the United States government enter the banking field, when there are so many institutions capable of caring for the financial needs of the people. No action was taken on this matter by the convention.

Secretary Goldwater, of Prescott, in his annual report stated the total membership of the Arizona Bankers' Association is now fifty-nine. At the request of the executive council of the American Bankers' Association he read a resolution affecting bills of lading.

Tonight, the visiting bankers made a trip through the Old Dominion smelter. Tomorrow, the bankers will make a tour of the Globe mining district during the daytime and at night will attend the reception and ball to be given in their honor at Dreamland Theater. No business session will be held tomorrow.

VOLCANO IN CALIFORNIA.

ERUPTION NEAR RUBICON.

[BY DIRECT WIRE TO THE TIMES.]

GEORGETOWN, Oct. 21.—[Exclusive Dispatch.] Manager Jerrett of the Loon Lake Water and Power Company, has just returned from a trip to the Rubicon River, about forty miles east of here, and reports that the young volcano first noticed there in August is active. Ralph Colwell, proprietor of the Rubicon Springs, has visited the crater at intervals, and while he or others who have visited it have not seen it in active eruption, changes that have been made during the intervals show that it has been in action.

The crater is located very near the Rubicon River, and close to Rubicon Springs, which is about twelve miles from Lake Tahoe. The vent, Mr Jerrett says, is from thirty to forty feet across, and rocks many feet in diameter have been thrown out of the earth. Besides the rocks and lava, all the vegetation in the vicinity is said to be withered as if scalded, and it is naturally supposed that the crater spouts boiling water at times.

ARCHBISHOP CHRISTIE HURT.

SHOULDER FRACTURED BY FALL

[BY DIRECT WIRE TO THE TIMES.]

PORTLAND (Or.) Oct. 21.—[Exclusive Dispatch.] Most Rev. Alexander Christie, archbishop of Oregon City, who is the ranking Catholic church dignitary of the Pacific Northwest, was severely injured by a fall at Oswego, six miles from Portland, this afternoon, his right shoulder being broken.

The archbishop had gone to pay a visit to St. Mary's Orphan Asylum, and was walking about the grounds, when the accident occurred. The ground was wet with recent rains, and the archbishop slipped, falling heavily. The fracture to his shoulder was reduced at the Orphans' Home, where he is resting easily tonight.

"PLATTHINGS FOR HALLOWEEN" is the subject of a timely article which will appear in The Times Magazine the coming Sunday.

On Keeping Sponges Sanitary

On account of the difficulty of keeping sponges in a sanitary condition, many people have discarded them entirely. However, it is easy to keep them clean and sweet if in addition to rinsing in clean, warm water after being used, they are boiled once a week in water to which has been added a teaspoonful of Gold Dust washing powder and then rinsed through several clear, warm waters. Wash cloths should also be boiled in Gold Dust suds and thoroughly rinsed, sunned and ironed. Those of thin linen crash are more desirable than heavy ones.

EXPECTANT.

AWAIT GOMING OF THE ELKS.

Sacramento Lodge to Entertian Angeleno Herd.

Stop on Way Home from San Francisco.

Luncheon, Then Trip Up the River in Boats.

[BY DIRECT WIRE TO THE TIMES.]

SACRAMENTO, Oct. 21.—[Exclusive Dispatch.] Great preparations have been made by the local Elks to entertain 150 visiting Elks from the Los Angeles lodge. The delegation from the south is now attending the Portola Festival in San Francisco and will arrive here tomorrow morning at 11:55. They will be entertained at luncheon by the local Elks at their club.

The table will be spread in the form of an "E" and the decorations will be purple. With the visitors will sit down the members of the committee which arranged and carried out the Sacramento celebration at Los Angeles last July, the officers of the lodge and Mayor Clinton L. White.

After the luncheon the party will be taken up the Sacramento River in motor boats. Every available boat has been secured for the occasion. This will give the visitors from the south an unusual treat and will be greatly different from the usual automobile and street car rides. The Los Angeles Elks are accompanied by their own drill team and band. The delegation will leave at 4 p.m. for Stockton.

SWINDLED TWO BANKS.

Three Self-declared Millionaires in San Francisco Get Away With Ten Thousand Dollars.

[BY DIRECT WIRE TO THE TIMES.]

SAN FRANCISCO, Oct 21.—[Exclusive Dispatch.] Finance's latest freak or frenzy has developed with the sudden disappearance of three self-declared millionaires who established offices in the Metropolis Bank building three weeks ago for the avowed purpose of inaugurating a steamship line between here and Alaska. A few hours prior to their departure they succeeded in inducing the Crocker National Bank to advance funds on a bogus $5000 draft and the Metropolis Bank to accommodate them on a draft for a like sum.

As soon as their absence was discovered details of the system of operation were learned and the Pinkertons have searched vainly for the three promoters. Cities of the Pacific Coast have been advised of their escape, and the police of every city in the West asked to aid in their capture.

On the arrival of the clever triumvirate of alleged swindlers they engaged offices on the fifth floor of the Metropolis Bank building. They gave the names of John R. Davis, James Evans and R. A. Conway. They were promoters of large enterprises, they said, and opened headquarters under the name of Evans and Conway.

Evans and Conway rented a box immediately on their arrival. In the box they placed $500,000, which, they said, represented their earnings from the proceeds of the sale of the mine in Alaska. The box was literally filled with drafts in sums of $5000 and $500. Victims are now convinced that the entire collection of drafts was bogus.

SLOPE BRIEFS.

Killed by Wire Watching Portola.

SAN FRANCISCO, Oct. 21.—While viewing the Portola parade today from the top of a telephone pole, Gerald Mann, a young man employed by a telephone company, came in contact with a live wire and was killed by a fall to the ground.

Alleged Swindlers to Iowa.

SEATTLE, Oct. 21.—In the Federal court today an order was signed for by the transfer to Iowa of Ole Marsh, alias Joe Carrol, Bert R. Shores, alias Bert Warner, and Wynn S. Harris, alleged members of the Maybray gang of wrestling swindlers, indicted in Nebraska and Iowa for using the mails to defraud.

To Teach Japanese Language.

SEATTLE, Oct. 21.—A course of instruction in the Japanese language has been added to the curriculum of the University of Washington.

Pennington Found Guilty.

STOCKTON, Oct. 21.—Edward Pennington, a negro who killed his cellmate, Jacob Sleeper, in the County Jail here several months ago, was today found guilty of murder in the first degree and will be sentenced to death. He kicked Sleeper to death while the two were occupying the "drunk" cell. Pennington claimed he did not know anything about the death of the man.

Two Dead in Mine.

CORAM, Oct. 21.—Two miners, M. Castro and M. Eyain, were found dead today in the Balaklala mine. It is believed that the men were suffocated by fumes from a powder blast which they had set off.

Shakespearean Recitals.

Marshall Darrach will give a series of Shakespearean recitals at Meyer Memorial Hall for the educational benefit of the fourth high class of St. Vincent's College and their friends. This evening he will present the "Merchant of Venice;" Monday evening, "Julius Caesar," and Wednesday evening, October 27, "Hamlet." General admission 25 cents. Reserved seats, 50 cents. On sale at Kahn's, 457 S. Broadway; Donovan & Seaman's Co., 325 S. Spring st., and at the college.

GRAY Hair Restored to its natural color by Alfredum's Egyptian Henna. A harmless dye, convenient, quick sure. All druggists.

If You Want to Go East C. Haydock, Agent Illinois Central P.P., 125 West Sixth

RICHARD SPILLANE has written for The Times Magazine of the coming Sunday an intensely interesting story of the great John Jacob Astor and his great enterprise in the Far Southwest.

Fine Fleecy Flannels for Fall

Mentor Underwear

Unquestionably the best fitting and most satisfactory knit underwear for women and children. Prices from 50c up.

Hale's GOOD GOODS

341-343-345 S. BROADWAY

In the Heart of the Shopping District.

Alexandre Kid Gloves

We have the exclusive agency for the famous Alexandre kid gloves for women, best fitting and most serviceable glove on the market.

Kimono Flannels 18c

Extra heavy German kimono flannels; novelty designs; storks, fowls and animals; Persian and Oriental patterns and rich floral effects; light and dark colors in great variety; shown in many stores at 25c. Specially priced at Hale's, 18c yard.

15c Flannelette 12½c

Fall flannelettes in all the new designs; Persian and floral effects for dressing sacques and house dresses; extra value at 15c. On special sale at 12½c yard.

Outing Flannel 10c

Heavy weight outing flannel in neat stripes and checks for undergarments and sleeping garments; fine and soft; worth 12½c; on sale at 10c yard.

27-inch bleached or unbleached Canton flannel with twilled back and soft, fleecy nap. A bargain at 10c. On special sale the yard 8⅓c

27-inch all wool shrunk flannel for bands, slips and pinning blankets; fine and smooth. Worth 60c. On sale today, the yard... 45c

98c Embroidered Flannels 75c

All wool, fine quality 36-inch flannel for infants' wear; silk embroidered in a variety of designs; free from burrs and all roughness; a leader at the regular price of 98c. On special sale today at 75c a yard.

Outing Flannel Garments for Women

Women's pajamas of striped outing flannel, finished with silk frogs and large pearl buttons. Nicely made, very comfy. Price $1.50

Women's plain white outing flannel gowns, yoke trimmed with silk finished braid, cut wide and long. Sale price $1.25

Women's white outing flannel skirts, trimmed with ruffle, embroidered in pink, blue or white. Worth 65c. On sale at..... 49c

50c Flannel Skirts 39c

Women's skirts of good quality striped outing flannel, made with scalloped edge ruffle. Regular 50c skirts on sale today at 39c each.

$1.00 Flannel Gowns 85c

Women's striped or plain white outing flannel gowns, braid trimmed, cut wide and long; splendid $1.00 value on sale today at 85c each.

$2.50 Bearskin Coats for Children $1.75

Children's bearskin coats; white and all the popular colors; lined throughout; good pearl buttons; ages 6 months to 3 years; regular $2.50 coats. On sale today at $1.75 each.

Women's Kimonos 49c

Women's kimonos of fleeced flannel; light and dark colors; stripes, checks and Persian designs; all sizes up to 46; a variety of styles; 65c, 75c and $1.00 values. On sale today at 49c each.

50c Gingham Aprons 25c

Children's gingham aprons; pink or blue check; piped with white; ages 2 to 8 years; regular 50c values. On sale today at 25c each.

25c Muslin Drawers 10c

Children's muslin drawers, made with ruffle; cluster of tucks; hemstitched hem or embroidery edge; ages 2 to 14 years; 20c and 25c drawers. On sale today at 10c.

Long Gloves $3.00 and $3.25 Val. $1.98

Women's 8-button length best quality cape gloves, for driving, autoing or street wear; best shades of tan; sizes 5½ to 7½; regular price $3; also 16-button length suede gloves in black, white, tan, brown and natural colors; all sizes; regular $3.25 values. Choice today $1.98 a pair.

Children's plain colored Daisy flannel skirts with scalloped edge or ruffle; muslin waist. Ages 2 to 6 years. Sale price 25c

Misses' flannelette gowns, Mother Hubbard style; also pajamas. Ages 4 to 14. Sale price 50c

Ribbons 2c Yard

Satin and satin taffeta ribbons, black, white and all the popular colors. Nos. 2 to 5. Values up to 10c. On sale today at 2c a yard.

Lace Nets, worth $1; yd. ... 29c

Dress nets in white, cream, ecru, Arabian, black, brown and blue. Plain filet nets, cable nets and fancy figured and dotted nets. None worth less than 50c and many worth $1.00. On sale today at 29c a yard.

Combs, etc., up to 35c 10c

Barettes, fancy hair pins and combs, imitation shell and amber, plain and carved, both side combs and back combs in great variety. Manufacturers' samples worth up to 35c. On sale today at 10c each.

Standard Patterns, always accurate, 10c and 15c.

Women's Belts 25c

Reg. Prices to $1.50

Quite a collection of women's belts that have been mussed and soiled from being displayed and some that are clean and fresh; leather and elastic belts with fancy metal and jeweled buckles; black, white and colors; regular prices 50c, 75c, $1.00 and $1.50. On sale today at 25c each.

50c to $1.00 Neckwear 39c

Dutch collars of Point Venise lace, in scroll and floral effects; hand made coat collars of braid and silk; pointed shapes, in cream and ecru; popular styles; none worth less than 50c and many of them worth up to $1.00. On special sale at 39c.

Embroideries 25c and 35c Values .. 15c Yd.

Swiss cambric of fine muslin embroidery demi-flouncings, edges, bands and insertion, eyelet, shadow and blind effects. Hand loomed goods, widths up to 13 inches. Splendid 25c and 35c values. On sale today at 15c a yard.

Bedding Bargains For Today

85c BLANKETS—Soft finish, in white, tan or gray, good full size, soft fleecy finish. On sale today, the pair 69c

$1.25 BLANKETS—Extra size, of soft finished cotton, good weight, in white, tan or gray. On special sale today, the pair 95c

$3.00 BLANKETS—Wool finish, extra large, comfortable and durable, gray or white. On special sale today, the pair $1.95

$6.00 BLANKETS—Extra large, all wool, heavy weight, soft finish; white, tan or gray. On special sale today, the pair $4.85

$1.50 COMFORTS—Large size, covered with fine silkoline, filled with pure white cotton, nicely finished. On special sale today $1.19

$1 Lace Curtains 75c

White and Arabian colored lace curtains; 2½ yards long and full width; floral and insertion patterns; new, crisp, clean curtains; worth $1.00. On sale today at 75c a pair.

Odd Portieres 62½c

Odd portieres of figured repp and fancy Oriental striped tapestry; some of them wide enough to be used as couch covers; worth $2.00 a pair. On special sale today at 62½c each.

$1.00 Carpet Samples All Wool, 1 Yard Square ..... 29c Ea.

Samples of heavy reversible all wool carpet; one yard square; hundreds of patterns to choose from; a grade of carpet that always sells at $1.00 a yard. On special sale today at 29c each.

$5.75 Wool Rugs $3.75

Extra heavy wool ingrain rugs; perfectly reversible; all colors and a great variety of patterns; size 7½x9 feet; regular $5.75 rugs. On sale today at $3.75.

$2.00 Velvet Rugs $1.19

Rich velvet rugs; size 27x54 inches, in a great variety of handsome floral and Oriental patterns; rugs regularly sold at $2.00. On special sale today at $1.19.

60c Table Damask, 2 to 3 P. M., 35c Yard

Bleached table damask, good width and weight; pretty floral and spot patterns. Regular 60c value. On special sale today from 2 to 3 p.m. only 35c a yard. No mail or telephone orders and none sold to dealers.

12½c Muslin 7½c

36-inch heavy weight unbleached muslin, fine and firm. Quality that usually sells at 12½c. On special sale from 2 to 3 p.m., only 7½c a yard.

12½c Flannelette 6¼c

One case of soft fleecy flannelette, suitable for kimonos and house dresses. Excellent value at 12½c. On special sale today from 2 to 3 p.m., 6¼c a yard.

CALIFORNIA LANDS.

PERRIN CASE IS DROPPED.

Charge of Defrauding Government Not Sustained.

Indicted With John A. Benson in Land Matters.

Attorney-General Thinks He Suffered by Association.

[ASSOCIATED PRESS NIGHT REPORT.]

WASHINGTON, Oct. 21.—The Attorney-General, after a careful consideration of all papers submitted in the matter of the prosecution of Dr. E. B. Perrin, who was convicted jointly with John A. Benson, of conspiracy to defraud the United States in connection with certain land entries in California, but whose conviction was reversed by the Court of Appeal in the Ninth Circuit, and a new trial ordered, has instructed the United States Attorney at San Francisco to enter a nolle prosse against Dr. Perrin.

The Attorney-General is satisfied that no conviction could be had on a new trial, and he strongly inclines to the opinion that Dr. Perrin was innocent of the charges which were the basis of the indictment, and that he has suffered largely by reason of his association with John A. Benson.

Benson's conviction was affirmed by the Court of Appeal and he is now serving his sentence.

WHY MEAT IS HIGH.

Department Official Attributes It Partly to Amount Condemned and Lost in America.

[ASSOCIATED PRESS DAY REPORT.]

WASHINGTON, Oct. 21.—"More meat is condemned as unfit for human food in the United States than in any other country. The fact may account, in a contributory way, for the present high prices of meats."

This statement was made today by a responsible official of the Department of Agriculture, in connection with the charges made at the convention of the American Board of Health Associations, now in session at Richmond, Va. The charges were voiced by Mrs. Caroline B. Crane of Kalamazoo, Mich., the allegations being that the inspectors of the Bureau of Animal Industry, in many cases, were incompetent and careless.

"As a matter of fact," continued the department official, "no country in the world is so careful as the United States in the examinations of meats intended to be used as food. Approximately, there are 800 packing-houses in the country, the output of which is inspected thoroughly by trained veterinarians of this department. In addition, we have three traveling inspectors who direct the work of the packing-house inspectors with a view to seeing there is no carelessness and no such shirking of duty. This rigid inspection has cost the packers millions of dollars, not only in the construction and maintenance of their plants in a perfectly sanitary condition, but also in the cost of animals which are condemned by reason of disease.

"We know nothing here about Mrs Crane's charges, but whatever they are and against whoever they may be directed they will be investigated thoroughly, for only by such thorough inquiry are we able to maintain the high standard of excellence of American packing-house products."

CONQUERING WHITE PLAGUE.

DECLINE IN DEATH RATE NOTED

[ASSOCIATED PRESS DAY REPORT.]

WASHINGTON, Oct. 21.—The great fight against tuberculosis is being won, according to Chief Statistician Cressey L. Wilbur, of the division of statistics, Census Bureau. In a bulletin issued today, based on the annual returns of deaths from the death registration area of the United States, he says:

"It is probable that the great attention that has been given to this disease through the international congress on tuberculosis held at Washington in 1908, and the organization of many State and local societies, has already begun to have its effect upon the mortality from that disease, and a continued decline in the death rate from it, from year to year, may be expected.

"A disease of increasing importance, according to the returns, is pellagra, from which twenty-three deaths were returned in 1908, but as most of the deaths from this occur in the South, from which no records are received, this figure does not represent the mortality from this cause.

"Among the rarer diseases, smallpox caused 92 deaths; plague, 5; yellow fever, 2; leprosy, 11, and rabies, or hydrophobia, 82."

The total number of deaths from all forms of tuberculosis returned in 1908, was 72,189, exceeding those of any previous year of registration, but the death rate per 100,000 for 1908, is considerably less than that for 1907. In all registration States the death from tuberculosis showed a decline except in Colorado, Rhode Island and Vermont.

LENIENCY FOR DESERTERS.

SUGGESTED BY JUDGE-ADVOCATE

[ASSOCIATED PRESS DAY REPORT.]

WASHINGTON, Oct. 21.—An evident desire is apparent in some portions of the army for a policy of more leniency in punishments for desertions than now exists during the early period of enlistment. This is the view taken by the judge-advocate of the Department of the Missouri, Capt. Fred Buchanan, Ninth Cavalry, in his annual report to Brig.-Gen. Charles Morton, commanding the department. The report shows by the records of trials by court-martial in 114 cases, occurring within the first six months of enlistment, that the offenses practically were the result of homesickness or a chafing under new and unexpected restraint.

PRESIDENT'S NEW OFFICES.

TO BE FINISHED IN NOVEMBER

[ASSOCIATED PRESS DAY REPORT.]

WASHINGTON, Oct. 21.—After three months, the new addition to the Executive offices of the White House is almost completed and in another week the building will be turned over to Secretary Carpenter, and the executive staff of the President.

The new offices will be in shape for the President when he gets back from his tour early in November. He will find his new chambers fitted out to a large extent with woods from the Philippines. His new private office is a circular room, plain but attractive. A new room for Cabinet meetings and a new office for Private Secretary Carpenter have been provided.

The building cost $50,000.

M. N. Johnson,

United States Senator from North Dakota, who died suddenly yesterday.

OBITUARY.

SENATOR JOHNSON DIES AT FARGO.

STATESMAN VICTIM OF ACUTE BRIGHTS DISEASE.

Was to Have Joined the Party of President Taft in the South in a Day or Two—His Place Probably Will Be Temporarily Filled by a Democrat Appointed by Governor.

[BY DIRECT WIRE TO THE TIMES.]

FARGO (N. D.) Oct. 21.—[Exclusive Dispatch.] United States Senator M. N. Johnson of North Dakota died at a hotel in this city tonight of acute Bright's disease. He had been here a short time for treatment, and the disease developed rapidly, following a slight operation. He was to have left in a day or two to join the Taft party in the South and complete the balance of the trip to Washington from New Orleans.

Mr. Johnson was elected to the Senate by the last Legislature, having been one of the two highest men in the primaries last June, and winning out in November over T. F. Marshall. He took his seat March 4.

His death leaves the political situation in North Dakota in an extremely chaotic condition. As Senator McCumber comes up for reelection before the next primaries and the Legislature, this will necessitate the election of two Senators.

As Gov. Burke is a Democrat, he will, in the meantime, select a man of his own party to fill the vacancy. North Dakota for the first time since Roach's term, will have a Democrat in the Senate.

Congressman Gronna, from the same county as Johnson, will now enter the Senatorial race for the short term. Ex-Congressman Marshall is already in the race against McCumber for the long term. Former Senator Hansbrough, now in Washington, will also undoubtedly return to the State and engage in the Senatorial contest. New men probably will develop.

Senator Johnson was an Iowan and grew to manhood near Decorah, Iowa.

OBITUARY.

Thomas A. Fairweather.

ALAMEDA, Oct. 21.—Thomas A. Fairweather, a pioneer of the early '50's, who was well known in mining circles in Shasta and Nevada counties died Tuesday. His death was due to pneumonia. Fairweather was a native of Maine and was 70 years of age. He crossed the plains to this State when a youth and located in Grass Valley, where he was for several years identified with the Malakoff mine, at that time one of the largest hydraulic mines in the world. In 1896, Fairweather became affiliated with the Mountain Copper Company, Limited, but four years later went blind and was forced to retire from active life.

William L. Gleeson.

OAKLAND, Oct. 21. — William L. Gleeson, a veteran comedian and stage director and friend of many great actors, died yesterday as the result of an operation. He was 59 years old. He began his theatrical career in Cincinnati when he was 17 years old. For several years he played with McCauley's stock company at Louisville, Ky., with such actors as Edwin Booth and Edwin Forrest. During the early '80's he acted at the Wallack Stock Theater, New York, and afterwards was retained by Charles Frohman as stage director. He came to the Pacific Coast in 1894, and became a member of the Baker stock company in Portland.

Dr. James H. Carlisle.

SPARTANBURG (S. C.) Oct. 21.—Dr. James H. Carlisle, president emeritus of Wofford College, died here today. He was one of the two surviving signers of the ordinance of secession. He was 84 years old.

Mrs. Hannah Rodney Morris.

PORTLAND (Or.) Oct. 21.—Mrs. Hannah Rodney Morris, widow of the late B. Wistar Morris, Episcopal bishop of Oregon, died at her residence in this city today. She was 85 years old.

MINE EXPLOSION KILLS TEN.

Nine Bodies Recovered in Oklahoma Disaster—Lighted Lamps Beyond Dead Line.

[ASSOCIATED PRESS NIGHT REPORT.]

HARTSHORNE (Okla.) Oct. 21.—Ten men are dead, two injured and one is missing as a result of an explosion in Mine No. 10 of the Rock Island Coal Mining Company early today. Nine bodies were recovered.

The men are believed to have gone beyond a dead line with lighted lamps. The fact that Dan Hughes, a subboss, was with the men led to the belief that they were arranging the air courses to carry out the gas when one or more of the men passed over the "dead line."

Hughes was alive when taken from the mine, but did not regain consciousness.

UP AND DOWN THE VALLEY.

PITH OF THE NEWS FROM OUT THE MIDDLE WEST.

[BY DIRECT WIRE TO THE TIMES.]

CHICAGO, Oct. 21.—[Exclusive Dispatch.] The weather swung back into the Indian summer column again today, there being lots of sunshine throughout the day. There was also lots of wind, but not of the chilling variety. The maximum temperature was 64 and the minimum 51 deg. Middle West temperatures:

	Max.	Min.
Alpena	54	42
Bismarck	52	40
Cairo	78	62
Cheyenne	66	36
Cleveland	68	52
Cincinnati	74	54
Concordia	74	38
Davenport	68	46
Denver	74	40
Des Moines	68	48
Detroit	62	48
Devil's Lake	40	36
Dodge City	74	38
Dubuque	60	44
Duluth	46	40
Escanaba	52	44
Grand Rapids	54	46
Green Bay	52	44
Helena	56	32
Huron	60	44
Indianapolis	68	54
Kansas City	74	48
Marquette	50	42
Memphis	76	64
Milwaukee	56	48
Omaha	72	54
St. Louis	72	54
St. Paul	46	44
Sault Ste. Marie	48	40
Springfield, Ill.	70	48
Springfield, Mo.	78	50
Wichita	74	42

GRAFTERS PLEAD GUILTY.

[ASSOCIATED PRESS NIGHT REPORT.]

YOUNGSTOWN (O.) Oct. 21.—The first of the trials of the sixteen prominent men recently indicted for alleged graft came to a sudden end today, when W. H. Kale and John C. Hanna, members of the Board of County Commissioners, each under indictment for having accepted bribes, changed their pleas to guilty. Sentence was deferred.

BIG FIRE IN DAYTON.

[ASSOCIATED PRESS DAY REPORT.]

DAYTON (O.) Oct. 21.—Fire breaking out early today in the plant of the Computing Scale Company destroyed the big storage company building adjoining, and one of the structures of the Big Four freight station. The Pasteur Chamberlin Filter Company and the Klee Bottling Works were practically destroyed. The total loss is estimated at $750,000.

OBSERVE DAY OF PRAYER.

[ASSOCIATED PRESS DAY REPORT.]

OMAHA, Oct. 21.—Evangelistic work occupied the time of the officers and delegates to the thirty-sixth annual convention of the Women's Christian Temperance Union, for the greater part of today, designated as a "day of prayer." Miss Elizabeth W. Greenwood, evangelist superintendent of the world organization, presided at the meetings at the First Methodist Episcopal Church in the morning and afternoon. The convention proper will begin tomorrow, when President Lillian M. N. Stevens calls to order the representatives of 300,000 women in every State of the Union, and delivers her annual address.

GIRLS OFFER WIFELY PROOF.

[ASSOCIATED PRESS DAY REPORT.]

CHICAGO, Oct. 21.—A practical demonstration to Chicago men that public schools of this city are turning out good material for future housewives was made yesterday at the Lake View High School, when 1000 jars of fruit, put up by 100 amateur cooks from the domestic science department, were placed on exhibition in the assembly hall of the school building.

TRAIN ROBBERS GET LITTLE.

[ASSOCIATED PRESS DAY REPORT.]

CHICAGO, Oct. 21.—In view of scores of passengers on the Chicago to New Orleans Illinois Central train, two highwaymen held up and robbed Conductor Davidson last night, when the limited train stopped at Harvey, a Chicago suburb, for water. Passengers, fearing that the robbers would march through the train and attack the mail car, hurried into their seats, remaining there until a posse of citizens and deputy sheriffs arrived at the station in answer to an emergency call. The thieves obtained a watch, a ring and about $10.

SPAIN.

(Continued From First Page.)

was then believed that while Señor Moret was determined to unhorse Premier Maura, the Liberals, as distinguished from the Republicans and socialists, did not desire to assume power, as, under the circumstances, they would then become responsible for the expenditures involved in the war in Morocco.

REGARDED AS INEVITABLE.

The fall of the Cabinet was regarded as inevitable after the bitter speech of Minister of the Interior La Celvera, in the Chamber of Deputies last night, during which he classed the Liberals with the Republicans and socialists, who were arrayed against the throne.

Today King Alfonso summoned Premier Maura, Señor Dato, former Minister of the Interior, and other leaders in Parliament. The impression continues that the Liberals will refuse to assume power, preferring to leave the Conservatives to extricate themselves from the present situation as best they may.

VATICAN IS SURPRISED.

[ASSOCIATED PRESS NIGHT REPORT.]

ROME, Oct. 21.—The Vatican did not expect the fall of Premier Maura, believing the energy he displayed in reestablishing order at Barcelona and other affected points would bring him sufficient strength to retain the Premiership and complete the work which he had undertaken.

The Vatican, however, is most reserved with regard to the change in the Spanish government and declares the making or unmaking of cabinets in Spain is none of its affair.

It is understood that the new government's plan includes the establishment of the constitutional guarantee, and in Barcelona and in Genoa, the suppression of the censorship, acceleration of the campaign in the Riff region, amnesty for political offenders, the publication of the documents in the Ferrer case and the holding of elections within a few months.

It is believed that one of the first acts of the government will be to replace Gen. Marina, commander of the Spanish forces in Morocco, by Gen. Weyler.

PROTEST FROM LONDON.

SEE ALFONSO'S OPPORTUNITY.

[ASSOCIATED PRESS NIGHT REPORT.]

LONDON, Oct. 21.—A mass meeting was held here tonight in protest against the execution of Francisco Ferrer. It was attended by many members of the House of Commons, Prince Kuropatkin, Dr. Clifford and other champions of freedom. An eloquent speech was made by Cunninghame Graham. He declared that the martyrdom of Ferrer and the overthrow of Maura had given Spain a liberal Cabinet, and Alfonso, if he has light to see it, the greatest opportunity to lead his country to freedom and progress.

QUAKES IN SICILY.

One Man Killed and Ten Houses Are Shaken Down in Little Acireale.

[ASSOCIATED PRESS NIGHT REPORT.]

CATANIA (Sicily) Oct. 21.—Several strong earthquake shocks were felt today. They were more pronounced at Acireale, on the slope of Mt. Etna. The people at this place, alarmed by the first shocks, rushed out of their houses and camped.

Ten houses fell in the outskirts of Acireale, but only one person was killed. The victim had refused to abandon his house. It was among those thrown down by the later heavier shocks, and he was burned in the wreckage. The walls of many houses were cracked. The whole mountain region was severely shaken.

VESUVIUS GETS BUSY.

[ASSOCIATED PRESS NIGHT REPORT.]

NAPLES, Oct. 21.—Mt. Vesuvius is again very active. Quantities of ashes were thrown up today, falling inside the crater. The ejection was preceded and accompanied by detonations. This is considered the most serious eruption of Mt. Vesuvius since 1906.

SCHLATTER.

(Continued From First Page.)

posed as "Schlateer."

McLean was arrested in Des Moines last June on a charge preferred by a citizen of Clinton, Iowa, that he had taken away a large sum of money entrusted to him for use in his healing work. He had posed in Clinton as Schlatter.

"Schlatter and Schrader" appeared in Los Angeles, Cal., last winter and announced that they had established the kingdom of the new Jerusalem on a South Sea island and were going to convert the world.

The real Francis Schlatter had a "divine healing" office in Hot Springs, Ark., two years ago.

CAREER IN DENVER.

[ASSOCIATED PRESS NIGHT REPORT.]

DENVER, (Colo.) Oct. 21.—Francis Schlatter, the "divine healer," whose prearhing, accompanied by apparently miraculous cures, created a profound sensation throughout the West, came to Denver from New Mexico, September 16, 1895. While the stories of his reported powers had preceded him they were not given general credence until his demonstrations in this city.

During his stay here Schlatter was the guest of former Alderman E. L. Fox and addressed his audiences and performed his cures in the front yard of the Fox home. He remained but a week but before the end of that time the railroads were bringing train loads of sick, lame and blind to Denver to have Schlatter heal them by laying one of his hands upon them. So great were the throngs that many erected tents near the Fox home to await their turn with the healer. Schlatter never wore hat or coat. He took no money from the patients he was supposed to have healed.

It is believed by many who knew Schlatter during his stay here that he died in the deserts of New Mexico in 1897 and that the identity of the body was fully determined.

Francis Schlatter, as he was known in the Central West, made his first appearance as a healer among the intensely religious and superstitious Mexicans of New Mexico in July, 1895. His fame ultimately was spread by telegraph and he went to Denver. There he begun a fast that lasted for forty days. All the while he continued to heal. Persons of all classes gathered in such numbers that the healer was unable to accommodate them in his house, and they passed before him as he stood upon his porch.

He would lean over and take the hand of the patient, while he prayed with each one. He also blessed handkerchiefs, caps and other articles, to be used as instruments of healing. People came by the thousands. He refused to take money, and gave credit for his work to "The Father."

"It is not I who does it," said he.

Schlatter was credited later with having claimed to be the reincarnation of Jesus Christ. He traveled in various parts of the country pursuing his healing wherever he went. Ultimately he disappeared, and for several years was lost to public view. He was reported to have perished on a Mexican desert, while his friends declared he had gone to a ranch for a rest.

In the summer of 1902 Schlatter reappeared in Chicago, after having lived in seclusion for five years. He declined to say where he had been, merely stating he though it better, in view of the many false prophets who had arisen that he disappear for a time. Little or nothing is known of Schlatter's antecedents.

Recipe For Weak Kidneys

Highly Recommended Prescription for Kidneys and Bladder.

Persons suffering from such symptoms as pains in the back, dizziness, frequent, scanty and highly-colored urination, soreness in the hip or groin, rheumatic pains in the joints or any other indications of kidney or bladder trouble, would do well to take the following treatment: Mix one-half oz. fluid extract Buchu, one-half oz. Murax compound with six ozs. good pure gin and take three times a day after eating, in doses of one to two teaspoonfuls. This is the most effective prescription known for kidney or bladder trouble. All the above ingredients can be bought separately and mixed at home or any good druggist can put up this mixture. Weak or disordered kidneys ought to have the most prompt attention, as neglect in this respect is apt to cause chronic rheumatism, Bright's disease or diabetes

RHEUMATISM IS PREVALENT

Conditions of the Past Months Have Caused Much Suffering.

A Strong Reason Why People Should Know of the Tonic Treatment Which Cures the Disease Through the Blood.

Although rheumatism is a disease of the blood wet, damp seasons are an exciting cause and especially are those who have had a previous attack liable to suffer from the disease at such times. This shows that the rheumatic poison was not driven from the system but was simply "kept down" by the treatment employed. When conditions favorable to the disease were met the trouble promptly reappeared.

The promise made for the tonic treatment of rheumatism is that its cures are permanent and that the patient does not have an attack of the same old trouble every year.

Mrs. A. G. Propst, whose address is Box 17, R. F. D. No. 8, Albany, Ore., was cured by this treatment. She says:

"Through overwork my health became run down and rheumatism followed. I was treated by two doctors for about two months but they did not give me much help. The rheumatism was in my limbs and was worse when I stood up. At such times the pain would be so severe that I could hardly walk. I was not able to do much work for I was obliged to lie down quite often through the day. Besides suffering from the rheumatism I was troubled with nervousness. I was dizzy very often and would see black specks before my eyes. The doctors told me that my circulation was poor.

"When I read in a paper that Dr. Williams' Pink Pills had cured rheumatism, I decided to give them a trial. I began to get better during the second week and continued using the pills. I gradually grew stronger, the dizziness left me and I got so I could walk without any pain. The rheumatism has entirely disappeared and I have had no return of it I recommend Dr. Williams' Pink Pills to my friends right along."

A booklet, "Diseases of the Blood," will be sent free to any sufferer from rheumatism upon request. Write for a copy today and learn how to cure yourself.

Dr. Williams' Pink Pills are sold by all druggists, or will be mailed, postpaid, on receipt of price, 50 cents per box; six boxes for $2.50, by the Dr. Williams Medicine Company, Schenectady, N. Y.

Resorts.

Times Branch Office
531 South Spring St.

DIRECTORY OF OCCUPANTS.

NORTHERN PACIFIC RAILWAY. G. W. McCaskey, G. A.

THE WABASH SYSTEM. Ross C. Cline, G. A.

SUNSET TELEPHONE. Public Pay Station.

C. H. LIPPINCOTT & CO. Hollywood and farm lands exhibit.

TIMES FREE INFORMATION BUREAU. Hotel, Resort and Railway information and literature.

BOOKLOVERS AND TABARD INN LIBRARIES. W. C. Loughbon, Jr., Mgr.

TIMES-MIRROR CO. Times "Want" ads. and subscriptions.

AMES BROS. "See America First" cabinets and hotel representatives.

SAN JOAQUIN VALLEY INFORMATION BUREAU. Lectures and stereopticon exhibition. J. W. Bledsoe, Mgr.

BOND DEPT. N. Y. CENTRAL REALTY CO.

Last Call For
Portola Week

We'll tell you about the hotels of San Francisco, and help you plan your week's stay so as to enjoy Portola festivities to the utmost. Come and let us help you before you go. Free

See Us Today

SUNSET MAGAZINE HOTEL AND RESORT INFORMATION BUREAU. City Ticket Office Southern Pacific. SIXTH AND SPRING STS.

The Breakers

Long Beach. Quiet, pleasant rooms, with table board. Overlooking best beach on the Coast. Open all winter. Furnace heated. 521 E. Ocean ave. Home phone 425.

City Restaurants

PE GRILL
P.E. BLDG.
6th & MAIN STS

Noon merchants' lunch 30c
French dinner, with wine 50c

EUGENE MACHTIG, Mgr.

CAFE BRISTOL

One trial will make you a regular patron. You will enjoy the perfect cuisine and delightful music received here. Entire basement H. W. Hellman Bldg., 4th and Spring.

LEVY'S CAFE

Business Men's Lunch Daily in Grill 40 cents, including coffee, tea, beer or wine.

QUICK SERVICE.

Meet your friends for lunch and dinner at the

Palace Cafe

Corner First and Spring Sts.
A. JAHNK, Prop.

Music by the American Ladie's Orchestra.

City Hotels.

WESTLAKE HOTEL

720 Westlake Ave. Main 246. Select family Hotel. American plan. Large Sun Parlor and billiard room free to guests. Table unexcelled. Special to families. ROB'T D. MURRAY, Proprietor.

Kensington Apartments

Santa Monica—A few choice suites now vacant; winter rates.
HOME PHONE—1064.

SAN JACINTO HOT SPRINGS

Modern hotel and bath houses. Wonderful curative hot mud sulphur baths. Trained attendants. On the Santa Fe. See Geo. P. Taylor, Security Bldg., or Peck-Judah Co., 553 S. Spring st.

Resorts.

The Times Branch Office and Free Information Bureau
531 South Spring St.

Open Daily 8 A. M. to 9 P. M.

Advertising Copy and Subscriptions Received

THE TIMES FREE INFORMATION AND RESORT BUREAU is for the accommodation of those seeking recreation, rest and recuperation among the mountain resorts. Particulars are furnished regarding Hotels; their rates, etc. Photographs, circulars and transportation literature are kept on file for inspection and distribution. Times readers can obtain here, in a few minutes, information that would take a week and in many instances longer to procure if they were compelled to write for it.

HOTEL VIRGINIA

Long Beach, Cal.

Thirty minutes' ride on Pacific Electric cars, Sixth and Main sts. Most magnificent resort hotel on Pacific Coast. We make our table a specialty; line now being laid for coming fall season.

American plan. Carl S. Stanley, Mgr.

HOTEL MARYLAND

and MARYLAND BUNGALOWS, Pasadena
D. M. LINNARD, Manager

Ye Alpine Tavern

Situated on Mt. Lowe. A mile above the sea. American plan, $2.00 per day, $15.00 per week. Choice of rooms in hotel or cottages. No consumptives or invalids taken. Telephone Passenger Dept., Pacific Electric Ry., or The Times Free Information Bureau, for further information.

Radium Sulphur Springs COLEGROVE, LOS ANGELES

DRINK THE MOST CURATIVE MINERAL WATERS IN CALIFORNIA.

It is radio-active, germicidal and purifies your blood by destroying disease germs, thus revivifying, rejuvenating and increasing your Vital Force and circulation.

THE HOT BATHS are a positive specific and cure Rheumatism, Asthma, Chronic Alcoholism, Constipation, Obesity, Poor Circulation, Neuralgia, Sciatica, Dyspepsia, Stomach, Heart, Liver, Kidney, Bladder, Blood, Skin, all Nervous and Special Female Troubles. Beauty Baths make skin velvety, removes dandruff, grows hair.

IT SPARKLES AND FOAMS LIKE CHAMPAGNE.

Seemingly hopeless cases cured. Physician in charge. Send for booklet. Water by bottle or case. Take "Melrose Avenue" cars, via Broadway, direct to Springs; 15 minutes.

Open for Season, 1909-1910

Hotel Casa Loma

REDLANDS, CAL.

SPECIAL FALL RATES. JAS. S. AURAND, Lessee

BALLOON ROUTE EXCURSION

$1.00 — ONE WHOLE DAY FOR ONE DOLLAR — $1.00

70 miles of California's Finest Scenery—28 miles ocean—Through Hollywood—Soldiers' home—Santa Monica — Ocean Park — Venice — Playa del Rey — Manhattan Beach—Redondo Beach. An Experienced Guide with each car. Leave HILL-STREET STATION, between Fourth and Fifth, at 9:40 a.m. daily.

GREAT NORTHERN RAILWAY

Why Not Go East, It Costs No More

Via San Francisco, Portland, Seattle and Spokane. A delightful trip through the magnificent scenery and growing cities of the great Northwest. For rates and information please communicate with J. W. PHALON, Gen. Freight & Pass. Agt., 606 S. Spring St., Los Angeles. Telephones Sunset Broadway 1316; Home F198.

Arrowhead Hot Springs

GREATEST PLACE IN THE WORLD FOR THE CURE OF RHEUMATISM

HILL CREST INN AMERICAN EUROPEAN Plan Redlands

A High Class Hotel at very Moderate Rates. Most excellent table. Every room with private baths. Centrally located. Surrounded by orange groves and palms.

F. A. MORGAN, Prop.

ELSINORE Lake View Inn and Hot Springs

M. A. GARDNER, Mgr.

Overlooking Lake Elsinore. Swimming pool, mud, sweat, plain and plunge baths. Free consulting physician. Curative properties of our springs the best. Excellent possible. Autoists' half-way house to San Diego. The Times Free Information Bureau, Hot Springs.

Bimini Hot Springs Hotel Los Angeles

The most curative treatment for rheumatism; delightful hot mineral water, steam heat, telephone in every room; no dust, and no tips. Street car fare. Dr. G. W. Tapp, Physician in charge.

ELSINORE, Bundy Hot Springs Hotel AND BUNGALOWS

Curative Hot Sulphur Baths under Hotel roof. Free consulting physician. Write for home cooking a specialty. The Times Free Information Bureau, 531 S. Spring St., or address F. A. Amsbury, Headquarters for hunters.

THE NEW Hotel Marengo, Pasadena South Marengo Avenue (formerly Fair Oaks and Arcadia st. Convenient to all railway depots, street cars, churches and parks. A select tourist and family hotel. Rates, hot and cold running water, electric lights and the famous Ostermoor beds in all rooms. European plan, $1 and up per day; $4.50 and up per week. American plan, $2.50 and up per day, $16.50 and up per week, with private bath, $17.50.

The Munholland Long Beach

APARTMENTS of One to Five Rooms.
Special Fall Rates. Corner Elm and Ocean Avenues.
Phone Main 5270. Home

The "Fraser Sanatorium" (Edwin J. Fraser, M.D., Medical Director, is now prepared to receive patients suffering from Asthma, Bronchitis or Consumption. For particulars, address Times Inf. Bureau, 531 S. Spring, or John D. White, Business Manager, Los Angeles Co., Cal.

TE CLAREMONT INN, Claremont, Cal., on Santa Fe, 35 miles from city. Cottages on Suniland. Los Angeles Co., Cal. beautiful, healthful surroundings. Steam heat, hot water; good table, home-like place. Special rates by week or month. 2000 autoists catered to last season; quiet, home-like place. Special rates by week or month.

City Hotels.

The Leighton Hotel

American Plan.
OVERLOOKING WESTLAKE PARK.
Rates on Application.
Leighton Hotel Co. G. D. Armentrout, Mgr.

Hotel Ingraham

AMERICAN PLAN.

Ingraham and Bixel Streets. Delightfully situated away from the noise and dust of the thoroughfare. A few minutes' walk from business center. Take Pico street cars to Bixel. BERNARD BEYER, Prop.

PARK APARTMENTS

Palatial for refined people. Everything of highest class. On beautiful West Adams street heights. Grand location and view. Extensive grounds, palms, lawns, flowers. Like Fairyland. Magnificently furnished and appointed. 731 Golden ave., near Bixel Sts. Phone 64508.

$10.00 PER WEEK — American Plan For the month Aug. Sept. & Oct.

HOTEL HOLLYWOOD, Hollywood, Cal.

Midway between Los Angeles and the ocean. Write for booklets. Phone

Carondelet Apartments

Strictly first-class, homelike, large, well furnished and well furnishings elegant and complete; private baths, disappearing beds; best of service; best on splendid residence street, one block from Westlake Park. 132 feet of ocean exposure. Special low rates. Home phone 54169. 758 CARONDELET.

The Hinman

The most elegantly furnished Apartment House in California. Single rooms or suites of two or more, with bath and with or without buffet kitchen. R. A. GERMIN, Proprietor. Corner Seventh and Figueroa. Home 10057, Sunset Main 1057.

View 150 Miles in All Directions.

No Fog MT. WILSON P. E. Electric to Sierra Madre

Come and see for yourself. Times Information Bureau. Peck-Judah Co., or F. G. Ross, Mgr., Sub. 5, Pasadena.

Hartford Terrace

Apartments, 1428 W. Fourth St. Ideal home. Prices lowest. Every convenience complete. Magnificent view. Cars 2nd or Lucas avenue.

Hotel Preston

206 East Ninth. Strictly modern apartments or single rooms; wall beds, buffet kitchens, steam heat, excellent service. Reasonable rates per day. Special rates to permanent patrons. Phone F4164.

HOTEL ORENA

City Restaurants.

The Hoffman Cafe 215 South Spring St.

M. L. POLASKI, L. A. ARZNER, Props.

Strictly first-class. Specialties of GERMAN and HUNGARIAN DISHES. LEMP'S St. Louis Special Tip Top, Imported PILSENER and WURZ BURGER Beer on draught.

...SPRESS WIZARD.

...OVETT HEADS UNION PACIFIC.

...to Succeed Harriman as President.

...re-elected Chairman of the Board of Directors.

...d Earned Seventeen Million Dollars Last Year.

...CIATED PRESS DAY REPORT.]

...ORK, Oct. 21.—Robert S. ... was elected president of the ... Pacific Railroad to succeed the ... H. Harriman, at a meeting ... board of directors today. The ... Committee was reelected, ... Judge Lovett as chairman, to ... place he was elected as Mr. ...'s successor a few weeks ... The other members of the Executive Committee are: Henry C. ... Marvin Hughitt, Frank A. ... William Rockefeller and ... Schiff.

... Mohler, J. C. Stubbs, Julius ... and William Mahl were ... vice-presidents.

... Stubbs, Kruttschnitt and ... were also elected vice-presidents ... Oregon Short Line, which is a ... company of the Union ... In addition to William H. ..., who was reelected to the ... office. All four men are made ... of the Executive Committee ... Oregon Short Line.

... annual report of the Union Pa... company for the fiscal year, ended ... 31 last, shows: Gross revenue from transportation operations, ... an increase of $2,711,236; net ... from transportation, after ... operating expenses, and ... amounted to $23,234,814, an increase ... $2,931,113; income, other than ... transportation operations, including ... from bonds and stocks ... $7,750,393, an increase of ...

... payment of the dividends of 4 ... on the preferred stock, and ... on the common stock, the ... from transportation operations and from other incomes for ... amounted to $17,799,250, an increase ...

... sets forth that since the ... fiscal year, the remaining ... Great Northern iron ore ... have been sold and $2,925,336 ... from the sale. With the exception of 10 shares (par value $100 ... of the Securities Company, "stubs," ... have been sold all the stock of ... Securities Company, of ... Northern Railway Company ... Great Northern company ... the distribution of the assets of Northern Securities Company ... stock subsequently acquired ... subscription rights. The ... from these sales amounted ...

... estimated during the year ... betterments, equipment ... properties and for the ... acquisition of new ... $40,173,581. The expenditures ... account of these improvements ... amounted to $22,637,390, ... unexpended, which ... been brought over into ... fiscal year.

... report shows that during ... Union Pacific sold Chicago ... & St. Paul common ... amounting to $4,611,800 par value, ... Great Northern stock, ... $3,878,600, and all its ... Pacific par value $1,914,400. ... acquired 23,760 shares of ... stock during the year.

...RAILROAD PRESIDENT.

... Rogers Wilson of the Grand ... to Receive Annual Allowance on Retirement.

...ED PRESS DAY REPORT.]

... Oct. 21.—Sir Charles ..., who is to retire from ... of the Grand Trunk ... of Canada, at the close of ..., presided today for the ... meeting of the board of ... In addressing the board Sir ... expressed a hopeful view of ... situation, and said there ... a marked improvement in the ... conditions so far during ... half of this year. He referred to the shortage of sufficient help ... Columbia, and said that he ... the lack of laborers to be ... there would make it impossible to fulfill the promise of completion ... road's extension to Prince Rupert ... Pacific Coast, by December ...

... Wilson complained the ... authorities of British ... had given but little aid in ... problem of obtaining ... and had absolutely refused ... for the importation of Chinese. He said personally ... opposed to the appointment ... a royal board in Canada, but ... offer no strong objection ... plan of it should be favored ... proportion of the Grand ... It was indespensable, ... that the financial condition ... company should remain in ...

... became noisy when it ... to grant Sir Charles an ... of $7500. After the ... amendment deferring ... of the matter for one ... plenary chairman announced a poll would be taken to ... whether the directors were ... the original motion. The ... an overwhelming sentiment ... the motion; accordingly a ... for Charles is assured.

...FREIGHT RECORDS.

...ded and Twenty Loaded ... Over Espee Mountain ... Yesterday.

...WIRE TO THE TIMES.]

...TO, Oct. 21.—[Exclusive ... loaded freight trains, or a ... loaded freight cars, were ... the mountain division of ... Pacific east of here yesterday, of 48 cars, went ... trains, containing 270 ... California. The larger ... consigned California exports ... and European consumers. ... amount represented ... freight movement is ... than for several years ... of the company are ... to the fullest extent. ... department of the company ... this morning that the ... of freight will be ... of 1908, following the ... earthquake and fire. ... cars of freight in ... be handled on the ... system every day. ... movement of freight from ... to the East into this ... is increased buying ... and jobbers. Large shipments ... other goods are now being ...

MAN LIVING LONGER NOW.

Prof. Fisher of Yale Says Length of Life Increases—150 Years Is Normal Span.

[BY DIRECT WIRE TO THE TIMES.]

NEW YORK, Oct. 21.—[Exclusive Dispatch.] The normal span of human life is 150 years, according to statistics by Prof. Irving Fisher, of Yale. Prof. Fisher says that the length of man's existence is steadily growing, both in this country and Europe with the progress of science sanitation and social betterment, and declares that the span of 150 years will not long be impossible of attainment.

At the end of the seventeenth century it was four years longer than at the beginning. At the end of the eighteenth century another four years had been added to the average and in the first three-quarters of the nineteenth century the length of life increased at the rate of nine years to the century. In the last generation the increase was greater.

forwarded. In addition to the freight traffic, it is asserted the express traffic is also much larger than usual. One train yesterday afternoon carrying almost as many express packages as an ordinary freight train, was unloaded at a local depot.

Runyon Elected President.

SAN FRANCISCO, Oct. 21.—C. F. Runyon was elected today president of the Mill Valley and Mt. Tamalpais Railroad, the death of C. R. Cushman a few days ago, having left the post vacant.

STARTS SENSATION.

HELD IN ASYLUM, NO CONSPIRACY.

HONOLULU PHYSICIAN PREFERS CHARGES AGAINST OFFICIALS.

Sensational Statement Causes United States Circuit Judge De Bolt to Give Instructions to Grand Jury to Investigate—Takes Short Time to Find Charges Unfounded.

[ASSOCIATED PRESS NIGHT REPORT.]

HONOLULU, Oct. 21.—United States Circuit Judge de Bolt has given the Federal grand jury a special charge concerning the case of Dr. John Atcherly, who is confined in the asylum for the insane. Dr. Atcherly, who claims to have discovered a cure for leprosy, and has a large native following, charges that his incarceration is the result of a conspiracy, inspired by the jealousy of local physicians. The matter was called to the attention of the members of Congress who visited the islands recently, but they declined to take action.

Judge de Bolt calls the grand jury's attention to the allegation that Dr. Atcherly is confined in the asylum owing to an alleged unlawful conspiracy entered into by Territorial Secretary E. A. Mott-Smith, Atty.-Gen. Hemenway, City and County Attorney Cathcart, District Magistrate Andrade, Sheriff Jarrett, Circuit Judge Lindsay and several leading physicians. Under the circumstances, Judge de Bolt says the Attorney-General and his deputies are disqualified from handling the case. He suggests that the jury conduct its own investigation without the aid of government counsel.

Upon the request of Judge de Bolt, the grand jury immediately convened, and after a short session declared the charges of conspiracy made against a number of Federal and Territorial officials by Dr. Atcherly were unworthy of serious consideration.

AFTER MEANEST MAN HONORS.

Chicago Woman Says Husband Made Her Sit in the Dark to Keep Light Bill Down.

[BY DIRECT WIRE TO THE TIMES.]

CHICAGO, Oct. 21.—[Exclusive Dispatch.] According to a bill filed by Mrs. Irene O'Callaghan for a divorce today, her husband will take high rank in a list of mean men. After reciting that she married Dr. Charles D. O'Callaghan June 30, 1908, and that they have been separated since August 6 of this year, she says that her husband has not allowed her enough money to live on or pay the household bills. She states that when he left their home, No. 692 Leland avenue, in the evening he always took the electric light bulbs from the fixtures and hid them, making it necessary for her to sit in the darkness until his return, thus keeping the bills for light down. She found that he had hidden them in the ice-box and after that time was able to read while he was away.

Mrs. O'Callaghan says that he allowed her 25 cents a day for living expenses and occasionally 50 cents, and one red-letter day gave her a dollar to provide the necessities of life. He told her that he could live on 25 cents a day and thought that the amount he gave her was ample.

Mrs. O'Callaghan said that when he discovered that she owed the grocer $2 he declared it was rank extravagance and said that he could not pay any such bills. She says that he is worth $50,000, and wants provision made for her maintenance.

RUSSIAN STRIKE-BREAKERS.

Taken to Honolulu to Fill Places of the Japanese on the Sugar Plantations.

[ASSOCIATED PRESS NIGHT REPORT.]

HONOLULU, Oct. 21.—The Siberia, which arrived here today, brought forty-eight Russian families, composed of 214 members, to relieve the scarcity of sugar plantation laborers which has existed on the islands since the Japanese employés of the planters went on strike several months ago.

The importation of the Russians was due to the trip made to Harbin by Immigration Commissioner Atkinson. Atkinson reports that thousands of Russians are anxious to come to the Islands, and it is believed the arrivals of today will serve as the start for a heavy immigration of the subjects of the Czar.

Malthoid Roofing.

Made in four weights, the most serviceable covering for new or old roofs. There are imitations—insist on genuine Malthoid. The Paraffine Paint Co. makers, 315 Security Bldg., and 213 N. Los Angeles st. Main 2274, Home 2042.

LIFE'S SEAMY SIDE.

GARY POLITICS CAUSE MURDER.

More Bloodshed in Strife at New Steel Town.

Participant in Primary Riot Monday Is Shot.

Waylaid and Killed After Attending Meeting.

[BY DIRECT WIRE TO THE TIMES.]

GARY (Ind.) Oct. 21.—[Exclusive Dispatch.] More blood was shed today, incident to the intense political strife now in progress in Gary to elect the first mayor of the young municipality. This morning the multilated body of Roda Ivanich was found at the intersection of Fifth and Rhode Island avenues.

The victim was recognized as one of the participants in the primary riots of Monday. He had been shot through the back of the head and the face then beaten into an almost unrecognizable mass. The theory of the police is that he had attended one of the various political meetings, after which he was waylaid by members of an opposite political party.

Szetislaw Burcikich, 21 years old, and Bob Muichon, 21 years old, have been arrested as suspects. They are Democrats and the murdered man was a Republican.

The fight between the Democratic candidates for Mayor, William C. Crolius and Thomas E. Knotts, to head the Democrat party has been taken into the Superior Court upon the refusal of City Clerk C. O. Holmes to appoint the election commissioner nominated by the Crolius faction, or what is called the "regular" Democrat party. Over a hundred witnesses have been summoned to testify in the case to decide which candidates will be placed on the ballot under the rooster.

KILLS HERSELF AND BABY.

Portland Woman Beats Child to Death Then Jumps in Front of an Electric Car.

[ASSOCIATED PRESS NIGHT REPORT.]

PORTLAND (Or.) Oct. 21.—Murder and suicide brought to a close today the lives of Mrs. Lena Heiny, wife of a sawmill employé, and her 18-months-old daughter. Mrs. Heiny threw herself in front of an interurban electric car, after killing the baby in her home. She had shown signs of insanity and been cared for at a sanatorium, but was believed to be cured. The husband says she appeared to be rational when he left the house today, but it would appear that immediately after his departure she seized the little one and beat its head to a pulp.

HEARD HER DEATH CRIES.

Honolulu Judge Tries in Vain to Prevent Murder of His Servant Girl.

[ASSOCIATED PRESS DAY REPORT.]

HONOLULU, Oct. 21.—While Judge Lindsay struggled today to break down the doors behind which he heard the frantic cries of his Japanese servant girl, Rio, for help, she was almost decapitated by a Japanese named Tanaka, who subsequently cut his own throat. He may recover. The girl and her murderer, were in the room together when she cried out that she was being murdered. Judge Lindsay finally succeeded in demolishing the door, but too late to save the girl's life.

PLANS ELABORATE SUICIDE.

DRANK POISON AND HANGED.

[ASSOCIATED PRESS DAY REPORT.]

NEW YORK, Oct. 21.—Although a young man who was found in Central Park before daylight yesterday, made exceptional preparations, the doctors say that his efforts to commit suicide will be unsuccessful. A policeman found him hanging to the high paling of an iron fence, being suspended by a steel key chain. He had with him a quart bottle of chloral and a quart bottle of a strong solution of mercury bichloride. He had swallowed some of the chloral before hanging himself. From the quantity of the drugs he possessed the police, who were unable to get his name from him, believe that he is a drug clerk.

CRIME BRIEFS.

Robbed Wisconsin Bank.

MANITOWOC (Wis.) Oct. 21.—Robbers broke into the Reedsville State Bank last night and obtained $6500 in cash, and negotiable papers. Then they stole a horse and carriage and escaped.

Suicide in Sanitorium.

OAKLAND, Oct. 21.—Edward D. Atwood, an insurance agent, suffering from melancholia and confined in the Livermore Sanatorium, committed suicide last night by shooting himself with a revolver. Yesterday he visited his wife and daughter, and returned to the sanatorium in apparently good spirits. He was 47 years of age, and a native of Maine.

Three Years for Forgery.

SACRAMENTO, Oct. 21.—A. M. Moltsen was sentenced to three years in Folsom today by Superior Judge Hughes on the charge of forgery, having passed several forged checks on a local bank.

Holds Crowd Off After Shooting.

OKLAHOMA CITY (Okla.) Oct. 21.—H. H. Cooper today shot and fatally wounded Drewry A. Wallace, a real estate dealer of this city, and then held at bay a large crowd attracted by the shooting until an officer arrived and arrested him. Cooper shot Wallace three times. A dispute over financial matters is said to have caused the trouble.

KING EDWARD OFFICIATES.

Presses Button Which Opens Mechanism in New Building Across the Waters.

[ASSOCIATED PRESS NIGHT REPORT.]

MONTREAL, Oct. 20.—With imposing military ceremonies, the Royal Edward Institution, from which the fight against the white plague in Montreal will be conducted, was formally opened today. An electric spark flashed across the Atlantic by King Edward released the mechanism which opened the doors, and the royal standard was hoisted on the flagpole on the central tower. It was the first occasion in which the King has participated in any Canadian function. Brief addresses were made by Sir Charles Fitzpatrick, who represented the Governor-General, the Mayor and Dr. Dagenais, chairman of the Civic Health Committee.

Our New Motor Coat

DESIGNED and made only by us, is the most stylish, practical Overcoat ever devised for Automobiling and general wear.

It is an improvement upon all other garments of the kind, having many NEW features and every one of them GOOD. Combination collar that FITS PERFECTLY, specially designed side pleats which open when worn in the machine and close out of sight and the way when worn on the street, and absolutely WIND-PROOF lining, used exclusively by us, and making it the only satisfactory coat for Motoring.

We have a Large Stock of Woolens made especially for these Coats, and shall be pleased to have your inspection.

Shields & Orr
TAILORS
201-205 Delta Building
426 South Spring Street

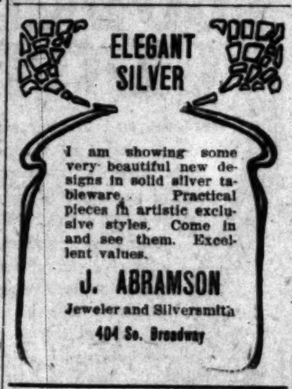

I am showing some very beautiful new designs in solid silver tableware. Practical pieces in artistic exclusive styles. Come in and see them. Excellent values.

J. ABRAMSON
Jeweler and Silversmith
404 So. Broadway

ROOSEVELT AT NAIROBI.

Kermit and Leslie Carlton Leave Party for Brief Shooting Trip in Nakuru.

[ASSOCIATED PRESS DAY REPORT.]

NAIROBI, Oct. 21.—Col. Roosevelt, Edmund Heller and R. J. Cunninghame, the hunter and guide, returned to Nairobi from Naivasha today. Kermit Roosevelt and Leslie Carlton have gone to Nakuru, where they will spend a few days shooting before joining the other members of the party here. The expedition will leave on Monday for the Guasonguisho district.

According to the present plans the party will return here from Guasonguisho and in November hunt in the region of Njoro, with Lord Delamere. On December 15 the expedition will proceed to Uganda, arriving at Gondokoso February 15 and continue on to Khartoum, where, according to the schedule, the party should be on March 15.

LONG TRIP FOR HOSTESS.

[ASSOCIATED PRESS DAY REPORT.]

CHICAGO, Oct. 21.—Mrs. G. F. M. Ennis, wife of the judge of the high Court of Appeals at Ntebber, Uganda, British East Africa, will leave Chicago next Wednesday on a trip to the other side of the world, 15,000 miles, that she may be in time to act as hostess to Col. Theodore Roosevelt and his son Kermit at her home. Mrs. Ennis arrived here last night, after a month of traveling, to spend a week with her mother and sisters.

This is the first visit Mrs. Ennis has made to her relatives in Chicago since her marriage in November, 1904. In order that she might make the visit Mrs. Ennis traveled more than 15,000 miles.

MORE KICKS AT JAP GRAB.

ST. PETERSBURG, Oct. 21.—A news dispatch from Harbin says the Manchurian viceroy and the Chinese administration at Kirin have protested against the Chinese-Japanese agreement regarding Manchuria.

For baking light muffins, biscuit and delicate cake always use

RUMFORD

The Wholesome
Baking Powder

It makes wholesome and nutritious food, easily digested and free from baking powder taste

Home 10571 Sunset-Broadway 4944

Broadway Department Store
Broadway Cor. 4th Los Angeles. Arthur Letts

Notice to Every Little Girl in or Around Los Angeles

Read our ad. tonight and tomorrow morning for news of the great dolls' reception and tea party to be held here Saturday. A dainty luncheon, music and souvenirs. Tell all your little girl friends.

Still Plenty of Garments

In Big Three Day Sale of Women's Dresses

Friday will be the second day of this event, which was the outcome of a tremendous price slump in Eastern markets. This large quantity of suits is divided into three groups, and each price has great value meaning.

The First Group at $8.95

These include the new Silk Jersey Top Dresses, Trotteur style, Moyen Age models and Empire effects, made of the newest fabrics, in black, white and the prevailing shades. In this 3-days' sale your choice at $8.95.

The Second Group at $13.75

The new Tanguay model, the stunning College Dress and the Trotteur garments are the most popular in this collection. They are made of broadcloths, serges, taffetas, mesmalines and pongees. Most of the new shades represented. Only in this sale are such garments priced at $13.75.

The Third Group at $17.95

Last, but not least, this group includes broadcloth, henrietta, moire and silk jersey dresses. Besides black and white are the most recent shades. Do not judge the worth or the style of these garments from the price, for it is the most exceptional we've been able to offer in months.

Women's Short Fitted Coats, Marked $5.95 to $12.00 . . . . . $3.95

These are actual figures, but let us explain that they are coats that are not of the latest style—nevertheless they are practical garments that many women will be delighted to secure at this most remarkable price.

They are all in short fitted styles, made of covert cloth, broadcloth and novelty mixtures, in black and tan. Lined with serviceable satin. Of course, the range of sizes is somewhat broken. Friday's price, $3.95.

Pound Creamery Butter, La Premier Brand, Lb. 35c
Limit 1 lb. to a customer.

Fancy Red Salmon, Chestnut Brand, can 10c
Smoked Shoulders, Sugar Cured, pound 12½c
35c Lb. Coffee, Broadway Extra, 30c
3 Mackerel, Atlantic Coast 25c
3 Salmon Bellies 25c
Lb. Codfish, Fancy Middles 14c
Can Sardines, Imported Oil or Smoked 10c
3 Cans Clams, Oxford Picic 25c
3 Cans Cove Oysters, Shell brand 25c
Lb. Cheese, California 20c
Ripe Olives, Can 17c and 10c
3 Bch. Beets, Carrots or Turnips 10c
3 Bnch. Green Onions or Crisp Radishes 5c
Choice Apples, Bellefleur, box . . $1.15
3 Lbs. Prunes, Santa Clara 25c
2 Lbs. Raisins, California L. L. 15c
2 Lbs. English Walnuts, Fancy 35c

25c White Madras Yard 19c

The range of pattern takes in pretty stripes, checks and figures that will make up very pleasingly for tailored waists. Full 27 inches wide; marked 25c. Today, yard, 19c.

10c White Crepe Yard 5c

There is hardly enough of this 27-inch crepe to last throughout the day. If you need anything like this white crepe you should come to the store early Friday. Yard, 5c.

5c Dress Gingham Yard 3¾c

This assortment is comprised of stripes and checks in pink, blue and brown. This is the grade that usually sells at 5c. Today, yard, 3 3-4c.

30c India Linon Yard, 8 to 9 a.m. . . . 20c

The quality is very fine; usually sold at 30c yard. With the intention to stir things the first hour Friday morning, will price this India linon, third floor, yard, 20c.

45c Rough Silk Yard 39c

This fabric deserves the popularity it is receiving. It is marked 45c though worth more. 3rd floor Friday, yard 39c.

IT PAYS TO DEAL WHERE YOUR SATISFACTION IS GUARANTEED

CHAS. W. ENNIS
245-247 SO. SPRING ST.
CLOTHING·FURNISHINGS·HATS
FOR MEN OF ALL AGES

Underpriced Overcoats

A MAN'S CHANCE TO SAVE MONEY

This Overcoat showing goes the limit of mercantile daring on the question of big value-giving. We want the men of this city to see these coats—to examine them carefully—and then to compare them with the Overcoats sold, by any other house in the city at $5 higher prices. We have made it our business to win out on just such a comparison.

Black or Striped Fabrics—Military or Regular-Cut.

$15 $18 $20

Ennis $3 Hats Largest Variety and Best Qualities Ever Offered at the Price in This City.

We Also Sell John B. Stetson Hats.

WE WANT YOUR TRADE AND YOUR CONFIDENCE.

If you make one purchase at this store, we will trust to the quality of our goods and squareness of our business methods to bring you back again. We stake our future on the impression our customers have of us after they leave the store. You can always be sure of courteous treatment here—but we want our goods and prices to tell most of our business story.

The Pleasures of Life

Trade-mark Registered
Live Long in Memory.
The joy of lunching in the quiet of our handsomely furnished Tea and Luncheon Rooms, Society's favorite meeting place for afternoon teas, the delight of all lovers of delicious sweets of superior quality, purity and flavor, becomes an oft recurring pleasure to our many patrons.
Fashion's Favorite Candy Shop.
Pig and Whistle Co
Creators and manufacturers of highest quality confections.
BROADWAY NEXT TO CITY HALL

Today $3.25

GENEROUS CREDIT
LYON McKINNEY SMITH CO.
648-652 BROADWAY
OPPOSITE BULLOCKS AT SEVENTH

Oh! That Awful Gas

Did you hear it? How embarrassing. These stomach noises make you wish you could sink through the floor. You imagine everyone hears them. Keep a box of CASCARETS in your purse or pocket and take a part of one after eating. It will relieve the stomach of gas.

CASCARETS 10c a box for a week's treatment. All druggists. Biggest seller in the world—million boxes a month.

Men's Spring Suits
$15, $20, $25—Why Pay More?
Lowman & Co
129-131-133 S. SPRING ST

MEN'S SUITS $15
MADE TO ORDER
SCOTCH TAILORS
130 SO. SPRING

DRINK
Mission Malt Tonic
FOR HEALTH'S SAKE
AT DRUGGISTS

Your Credit
Will buy all the furniture you need for your home on our easy-to-pay plan.
COLYEAR'S
509-511 South Main St.

SPORTING NEWS, LOCAL AND TELEGRAPHIC.

"THOU ART AFOOT."

MILD MUTINY IS THEIR DIET.

Lawyers Resent Sorenson's Rule of the Team.

Pomona and U.S.C. to Play First Games Here.

Every Local College Team to Play Tomorrow.

The football menu for tomorrow contains two interesting contests of intercollegiate style in addition to the Stanford-Castaway Rugby game. Both the University of Southern California and Pomona College elevens will play for the first time in the city this season, and it will give the local fans the first opportunity to judge of the strength of the conference teams.

The University of Southern California is to meet St. Vincent's eleven at Bovard Field at 2:30 o'clock. Both teams are badly shaken up, and the Methodists are not at all sure of being able to handle the Saints. Coach Rheinschild said yesterday he would treat his men at his own expense to a "feed" if they waljop the university.

Pomona will play the Law School of the University of Southern California, and this game also should prove very close. Pomona has a light team which will be greatly outweighed by the barristers. Coach Stanton is not at all enthusiastic over his prospects, and will be satisfied if the Claremonters win by a single touchdown. The contest will be the first hard game for the sagebrushers, and many of the new players will have to be tried out.

Coach Sorenson is having his troubles with his men at Fiesta Park. A mild mutiny has developed among the players since the Oxy game, apparently because of Sorenson's rigorous manner of dealing with the men. The team is badly knocked up with injuries. Cohn had a bruised head, which will probably keep him from the game. McGregor has a wrenched knee and says he won't play Saturday. Foss is indifferent to the commands of the coach, and is playing in a half-hearted manner. The scrub team players have failed to show up this week, and scrimmage practice is out of the question.

TIGERS TO PLAY.

Occidental College and the Orange Athletic Club will meet in the curtain raiser of the double-header scheduled for Baer Field, the game being carded to start at 1:30 o'clock, while the Rugby game is to begin at 3 o'clock. The Orange Athletic Club will make its first appearance in the city. Their strength is unknown compared with the collegians, but the visitors will line up a husky, aggressive squad, and a fast game is expected.

At U.S.C. the football outlook is still discouraging. Stookey has a badly-wrenched knee, which will keep him out of the game for a couple of weeks at least. Cochran has been disabled with a weak ankle and played but a short time last night. The varsity is woefully weak on the ends, and Cromwell is trying out half a dozen candidates in the hope of strengthening the wing. Wallace and Geller are unsatisfactory and are unable to handle their positions as the occasion demands. Martin would fit in excellently at the north, but he is too valuable at half to fill Decius's place. Hogan and Davidson will both be tried out Saturday.

Injuries to star players form a big handicap to any likely victory for the Saints. Casey is altogether out of the game with a bad shoulder. Crawford has a wrenched knee, and Reinschild is still playing below form with weak ankles. Ybarrando is barred by the amateur commissioners. The only encouraging feature is the addition of Tortes and Rader in the back field, who should make the advancing power of the Saints considerably stronger. Neighbours has been shifted to end.

RESULTS AT LATONIA.

CINCINNATI, Oct. 21.—Richard Reed won the Gay Musician Handicap at Latonia today by a short head from Al Muller, with All Red only a head back. The finish was the most exciting of the meeting. The crowd was the largest of the meeting, about 800 attending. Results:

Six furlongs: Admonitor won, J. C. Carey second, Ned Carmack third; time, 1:18 2-5.

One mile and one-sixteenth: Nadzu won, Mamie Algol second, Minot third; time, 1:53 1-5.

Six furlongs: Tony Faust won, Austin Sturtevant second, May Hamilton third; time, 1:17 2-5.

Six furlongs: Richard Reed won, Al Mueller second, All Red third; time, 1:17 1-5.

Five and one-half furlongs: Duquesne won, Autumn Rose second, Jack Binns third; time, 1:12.

One and one-sixteenth miles: Lillie Turner won, Stone Street second, Guerfano third; time, 1:55.

RESULTS AT JAMAICA.

JAMAICA (N. Y.) Oct. 21.—Jeanne d'Arc easily won the Gowanus selling Baker today, defeating Besom by five lengths. Results:

Six furlongs: Hudas Sister won, Anavari second, Oxer third; time, 1:15.

One mile and one-eighth: Arasee won, The Peer second, Grania third; time, 1:54.

Six furlongs: Rose Queen won, King Cobalt second, Angelus third; time, 1:12 3-5.

Six furlongs: Jeanne d'Arc won, Besom second, Royal Onyx third; time, 1:13.

One mile and one-sixteenth: Dandy Dixon won, Faultless second, Banbury third; time, 1:50.

Five and one-half furlongs: Sticker won, Christina second, Flying Footsteps third; time, 1:08 3-5.

Results in England.

SANDOWN PARK (Eng.) Oct. 21.—The Orleans Nursery handicap of 200 sovereigns, five furlongs, was won today by Mellila. Junket was second and Beau Ideal third. Twenty-one horses started, including H. P. Whitney's handspun filly and August Belmont's Fond Memories. The Temple handicap of 300 sovereigns, for 3 year olds and up, five furlongs, was won by Master Hopson; Vigilance was second, and Vintage third. H. P. Whitney's Sea Cliffe ran unplaced.

"THE MAP'S BARE SPOTS" is the title of an article that will appear the coming Sunday in The Times Magazine. It describes the places which are still open to explorers.

RICHARD SPILLANE has written for The Times Magazine of the coming Sunday an intensely interesting story of the great John Jacob Astor and his great enterprise in the far Southwest.

PROGRAMME OF PORTOLA SPORTS.

[BY DIRECT WIRE TO THE TIMES.]

SAN FRANCISCO, Oct. 21.—[Exclusive Dispatch.] Saturday programme of Portola sports:

Finals in professional and amateur golf championship at San Francisco Golf and Country Club—10 a.m.

Portola tennis championship at Golden Gate Park—10 a.m.

Association football games between teams from British ships in port—1 p.m.

Portola Soccer football championship, All-California vs. All-British teams—3 p.m.

Rowing regatta on China Basin; cutter races and four-oared races—1 p.m.

Automobile race—10 a.m.

STILL WILD.

DUCKS FAVOR INLAND PONDS.

ONLY THREE CLUBS FURNISH LIMIT SPORT.

Blue Wing, West Shore and Chico Squads Return With Legal Allowance—Blinds Near Coast Give Very Poor Shooting—New Flights of Widgeon and Teal on Hand.

The ducks played favorites with the midweek gun squads Wednesday, only three of nine clubs reporting limit sport. The remaining six entertained a bunch of disappointed gunners, who returned a disgruntled lot, with scarcely enough birds to make a meal for the family.

The West Shore club was the only squad of the shore preserves which had limit bags. On every other one of the clubs skirting the ocean the sport was exceedingly unsatisfactory. The birds flew overhead in tantalizing flights to settle on one or two ponds back from the water front.

As usual, the Blue Wing ponds were well visited by the birds. Six limits were shot from the blinds by 7:30 o'clock. W. F. Ball says the sport was splendid, and the shooting was a little better than it has been at any previous day of the season. A fog rolled in shortly after 7 o'clock, and later settled so thick that accurate gunning was impossible.

Six members were down, including Lee Stephens, Ed Allen, C. E. Groat, W. F. Ball, C. S. Campbell and W. Glassell. Sprig were most numerous, although there was a more generous scattering of widgeon and teal than heretofore. The boys could easily have gotten a couple of limits, but took their time, and didn't waste any shells on the hard shots.

The birds also took a fancy to the feeding on the West Shore ponds, and the new club boasted seven limits, which is easily the best shooting the new squad has had this season. Sprig and teal were plentiful, three mallards being shot. Limits were secured by George Clin, Billy Cline, Ed Salisbury, Harry F. Burt, H. A. Cole and Ed Boots. The boys were all back to the clubhouse by 9 o'clock with full bags.

The only other club to get within the limit class was the Chico, where Ed Golter and his son got the legal allowance, a guest pulling down twenty. The birds were scarce, reported Golter, and it was after 9 o'clock before the quartette left the blinds. A half-dozen widgeon were secured, the remainder in the bags being sprig and teal.

The Golden West ponds had no attraction for the birds yesterday, for H. P. Hoffman and his son, Ray, the only shooters in the blinds, returned with four birds apiece. Ed Curtiss intimated half of this number were mudhens. For a couple of hours, father and son crouched in the tules admiring the swift passage of thousands of ducks, flying inland high out of gunshot. "Rotten," was the only comment Hoffman would give on his return.

A quartette of guns shot from the Domingues blinds, and although the boys only averaged seven birds apiece, they considered the shooting excellent for their particular club, and said it was by far the best of the season. It has been but a couple of weeks since the Dominguez ponds began to get wet, as water has been very scarce, and at the opening of the season the members were quite despondent over the poor outlook. Those down were J. J. Jenkins, H. J. Brainerd, Dr. Harden and Ballinger.

Very poor shooting was reported from the Cerritos, four guns averaging but a half-dozen birds. G. Holterhoff said the birds were unusually scarce, and the shooting was much worse than last week. Large flights of ducks flew overhead, bound for interior feeding grounds, and the sport was unsatisfactory.

A trio of members visited the Westminster club, getting small reward for a couple of hours' blind shooting. Elliott, E. K. Smith and F. E. Brown returning with fifteen birds in the lot. About the same inferior sport was on tap at the Sunset grounds, where four of the boys averaged seven birds. As elsewhere, the birds were visible high in the air, but few ducks settled on the ponds.

KILLED THREE CHILDREN.

Explosion of Dynamite Caps at Guadaloupe Threatened Powder Magazine.

[ASSOCIATED PRESS NIGHT REPORT.]

SAN JOSE, Oct. 21.—Johnnie and Albert Johnson, aged 10 and 8, and Douglas Reynolds, aged 8, sons of J. E. Johnson and E. A. Reynolds, miner and machinist, respectively, in the employ of the new Guadaloupe Quicksilver Mining Company, were blown to atoms by the explosion of 500 giant powder caps near the company's magazine at Guadaloupe shortly after dark this evening. The lads were "playing miner" and had crawled through a crack in the masonry left by the earthquake of 1906, taken the caps outside and were tamping one of them into a hole in a boulder. The explosion was heard for miles and the mine employés, fearing the magazine might go next, dared not approach for some time. All three of the lads were killed instantly. The magazine contained nearly 1000 pounds of dynamite besides some twenty boxes of caps.

FOR good short stories, read The Times Magazine of the coming Sunday.

FOR VERNON.

MATCH NELSON WITH WOLGAST.

McCarey Offers Big Bonus for the Battle.

Forty-five Rounds Agreed Upon by Both.

Four Heavyweights Included in Tonight's Card.

Battling Nelson, champion lightweight of the world, is to meet Ad Wolgast, prominent contender for 133 pound honors in this city, probably on Thanksgiving Day. The distance will be forty-five rounds, and the bout may be pulled off in the new fight pavilion to be erected by Tom McCarey, who yesterday agreed to the terms of the two principals.

The champion is to receive a purse of $10,000, while the Milwaukee challenger will get a guaranteed share of $2500. McCarey yesterday wired his acceptance of the stipulated contract of the two pugs, and Nelson and Wolgast will leave the East for this city within a few days. The fighters and their managers are to sign an agreement upon their arrival.

The Nelson-Wolgast mill will be the most important scrap to be held in Los Angeles since the Papke-Ketchel fight and the coming battle holds a large amount of interest for fight fans all over the country. The scrap will be with a referee's decision, and McCarey is planning to give a championship belt to the winner.

McCarey cinched the battle on very short notice yesterday. The local promoter received rumors that Coffroth was seeking to sign the pugs for a near scrap at Colma. Tom immediately wired to Nelson reminding him of an early promise to meet Ad in this city on a return engagement, and the champion came back offering to come here if McCarey would cover the guarantee of the San Francisco promoter. McCarey immediately sent his acceptance, after meeting Tom Jones's stipulation in behalf of Wolgast. The total guarantee of $12,500 is the largest bonus ever offered two fighters in this city. McCarey expects at least a $20,000 house.

Nelson had the toughest short fight of his career against Wolgast at the Naud barn during Elks' Week, when Ad earned a newspaper decision in ten fast and furious rounds. Nelson took an awful beating, and Ad gained a large following through his wonderful showing against the champion. Fight followers have been waiting eagerly for a return engagement between the two pugs, and the gossip of fightdom will center in the coming match from now on.

McCarey has not fully decided on a meeting place for the scrap. The old Jeffries arena is pretty well scarred from the exposure of rain and sunshine. Many of the boards are warped badly, and a good deal of repairing would have to be undertaken before the place would be fit for another show.

In all probability the local promoter will erect a new fight barn in the vicinity of Doyle's South Side camp. McCarey holds a license for one year permitting him to stage battles in Vernon. If the scrap draws well McCarey will immediately sign other high class bouts, and the new structure would be easily paid for.

TONIGHT'S BOUTS.

Meanwhile the local fight bugs will probably get their fill of some lively ring action with the triple-header ten-round card billed for tonight at the Naud headquarters. More interest has been shown in the slugging fest promised for tonight than for some weeks, and quite a liberal representation of local pugs is expected to be on hand.

Sam Coulter is fit as a fiddle for his ten-round affair with Charles Norval, and if the Montana boy gets the better of the new "pro" he will have to fight a lot better than he has been doing in the past. Sam has a good opinion of his opponent.

Norval had little to say yesterday except that he was satisfied with his condition and he expected to beat the local boy by reason of his experience and aggressiveness. The bout will be the final scrap on the card.

Second only to the final in attractiveness is the ten-round go between Battling Johnson and Jack Geyer. Johnson has not appeared in the local ring since last winter, and as he has improved considerably since his untimely defeats some months ago, his reappearance will be watched with interest. Geyer is a newcomer, who has shown punching ability in his workouts. Johnson seems billed to receive his usual mussup.

Jim Cameron is a very ambitious pug since signing with Jack Sieberg, and he has been working unusually hard to get in prime shape for his ten-round affair tonight. Jim takes the whole affair very seriously, and is after Sieberg's goat. Sieberg is confident he can handle the black no matter how rough the battle may be. He is something of a mixer at the rough stuff himself, and shows up best under heavy fire.

Al Rogers and Jake Arnold are due to start the programme in a six-round bout, in which neither boy appears to have any particular advantage. Rogers has been training faithfully at Redondo, while Jake has kept his preparations rather quiet at the Quaker settlement towards Puente. The affair should be interesting, and is a fit curtain-raiser for the slugging bee which is sure to follow.

EXPECTING JEFF.

SEEKING THE RENDEZVOUS.

[ASSOCIATED PRESS DAY REPORT.]

NEW YORK, Oct. 21.—James J. Jeffries will arrive tonight or tomorrow morning on the steamer Lusitania. Sam Berger, his manager, arrived last night and Johnson's manager, George Little, will arrive in a day or two. James Coffroth, the San Francisco fight promoter, is on his way here and all of them will hold one or more conferences.

A definite meeting has been arranged for next Tuesday night when Coffroth will make his formal bid for the fight, but it is expected that before then Johnson's representative and Jeffries will have discovered whether they can come to terms and what the terms will be.

While California stands the best chances of getting the fight, there are other strong bidders. Although Jeffries has no desire to go to Australia, it is known that Hugh McIntosh has already offered some attractive propositions.

The National Sporting Club of London is also anxious to witness the proposed fight and Jeffries is said to have received a tempting offer before leaving London.

Escapes the Rushes.

PHILADELPHIA, Oct. 21.—[Exclusive Dispatch.] Before a crowded house at the Broadway Athletic Club, tonight, Tommy O'Keefe outpointed Billy Herman of New York. O'Keefe did nearly all the leading and used a left jab with good effect. He also escaped most of Herman's rushes by clever sidestepping.

Baldwin Beats Carey.

LAWRENCE (Mass.) Oct. 21.—Matty Baldwin of Charlestown won the decision over Tom Carey of Philadelphia in ten rounds tonight at the Unity Club. Baldwin did good work with his left, showing great skill. Carey made the pace and took much punishment for it.

JUNIOR TIGRESSES VICTORS.

The basketball team of the junior class of Occidental College easily defeated the senior sextette yesterday afternoon in the second game of the interclass series by the score of 53 to 5. The four-year preps beat the third-year team in the first game by the count of 31 to 13. The game was fast, but the teamwork of both aggregations was ragged. Next Tuesday afternoon the freshmen will play the juniors, and the first-year preps will meet the third-year team. The boys' prep squad has started active practice, and will play an interclass series beginning next week.

VALUABLE DOG RETURNS.

J. W. Brooks has just received his fine little Boston terrier, Ascot Little Jack, that made such a fine showing in the recent bench show at San Francisco. He was the reserve winner for the best dog in the show and won first in the junior, open and open bred in the United States. The only animal to beat him was one of Jennie Crocker's Boston dogs.

New Trotting Record.

PHILADELPHIA, Oct. 20.—A new world's trotting record of 4:38 for two miles to a wagon was made at the Belmont track here today by Pellagon owned by Thomas W. Cunningham. The old record of 4:43 was made by Ed Bryan on Point Breeze track, September 1, 1907. Pellagon's first mile was made in 2:13.

PROF. THOMAS FLAYS POETS.

Declares Impressions Given by Them and by Historians Distort Facts of History.

[ASSOCIATED PRESS DAY REPORT.]

CHICAGO, Oct. 21.—Prof. W. I. Thomas of the University of Chicago aired a long-felt grivivance yesterday against poets and historians for distorting facts of history.

"Historians as a class have shown a disposition to hand down erroneous impressions to the people, and efforts of scholars to correct the false facts have proven unavailing," said Prof. Thomas, in a lecture at the university. "The statement credited to Charles C. Pinckney in the revolutionary days, 'Millions for defense, but not a cent for tribute' was never spoken by him. Mr. Pinckney was once asked in private how much the United States would pay for political purposes and he replied: 'not a six-pence.'

"Poets writing of historical subjects have shown a woeful disregard of details," he said. "Take 'The Burial of Sir John Moore.' There the author speaks of the services being held at night, when we know they were at 8 o'clock in the morning."

ADLER'S COLLEGIAN CLOTHES

are always in keeping with good style. *They are always* recognized as the *highest quality* garments America produces, for we are more than critical in regard to the class of materials which enter into the making of this universally famous apparel. A reputation such as this brand enjoys, could never have been attained *without genuine merit. You will thoroughly convince yourself* that these are the *best clothes* America produces, by a simple comparison with *any garments* you have ever bought.

The autumn and winter fashions in suits and overcoats are now being shown by the most representative clothiers in all parts of America.

Prices range from $15.00 to $40.00.

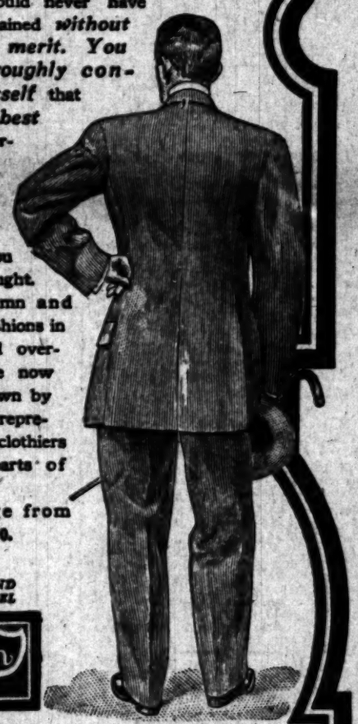

THE "STYLE AND QUALITY" LABEL

Collegian

David Adler & Sons Clothing Co.

Nobby Clothes Makers. MILWAUKEE

Regal — Immediate delivery, 1910 line of the greatest light 4-cylinder car on the market. Price $1350, factory equipment; $1500 fully equipped. A splendid chance for live sub-agents. BIG 4 AUTOMOBILE CO. C. S. Anthony, Proprietor. 1203-5 So. Main St.

R & L Electrics — "THE PERFECT CONTROL." R. & L. COMPANY, Cal. State Agcy. 1044 S. Main, Junc. B'way and Ninth. Phones—F1045. Main 8339.

Royal Tourist — 1910. The easiest riding car in the world. A demonstration proves. We are ready, are you? MOUNTAIN & CARRIGAN, 953 South Main Street. F1157, Main 8907.

Stearns — MOTOR CARS. C. C. SLAUGHTER MOTOR CAR CO. 1026 South Olive Street. Phones—Home F5725, Sunset Main 1614.

Stevens-Duryea — Eastern Motor Car Co. New Agents. New Home 825-7 S. Olive St. Home F2965; Main 2965. (Mfg. by Stevans-Duryea Co.)

Studebaker — The Car That ALWAYS MAKES GOOD. LORD MOTOR CAR CO. 1032-8 SO. OLIVE.

Tourist — Come and See Them Made. A HOME PRODUCT. AUTO VEHICLE CO. TENTH AND MAIN STREETS.

Thomas — Champion Stock Car of the World. 1910, Model M, six-cylinder, fully equipped, $3500. WILSON & BUFFINGTON, 842-44-46 So. Olive St.

Waverley Electrics — 1910 Cars are here. Your inspection invited. W. A. Evans, Agent. 1676 W. Washington St., Los Angeles, Cal. Home 72950. Sunset West 4317.

Times Directory of Automobiles and Accessories

American — NO NOISE BUT THE WIND—A CAR AS ITS NAME. AMERICAN AUTOMOBILE AGENCY, Olive St. Tel—Sunset Main 6851.

American Simplex — The most wonderful Car on Earth. Come and look over the remodeled COREY MOTOR CAR CO. and Flower sts. F1555.

Auto Supply Co. — Everything for the ... our acquaintance & save ... 707 S. SPRING ...

Auto Glass Fronts — PARISH & CATHEY ... THE TABOR AUTO ... ING GLASS ... Factory 1009 S. Los ... F5122.

Apperson — REO, KISSELKAR AND WOODS ELECTRIC. LEON T. SHETTLER, 633 SOUTH GRAND AVENUE.

Buick — Howard Automobile Company. Mel. G. Johnson, Mgr. 1144 South Olive St.

Chadwick — WINTON SIX. Frayer-Miller Motor ... W. D. HOWARD MOTOR CAR CO. F5609 N. E. Cor. 12th and Main.

Chalmers-Detroit — Packard and ... WESTERN MOTOR CAR CO. 727-31 South ... Home 10789. Sunset ...

Columbia — Gasoline and Electric. Ranks With the Best. Price $2900. Los Angeles. BIRELEY & YOUNG, 1231-33 SO. MAIN. Home F1475. State Agent.

Detroit & Columbus — Electrics. Landaus ... New Edison Storage ... California Electric ... 12th & Olive Sts. ... 100 East Union St. ...

Dorris — MOTOR CARS. BOSBYSHELL-CARPENTER CO., AGENT. 1228 S. OLIVE ST., LOS ANGELES, CAL.

Durocar — A Home Product Sold Direct from the ... DUROCAR MFG. CO. 929 SOUTH LOS ANGELES STREET.

Elmore — VALVELESS 2-CYCLE 4-CYLINDER MOTOR. THE ELMORE MOTOR CAR ... 742-46 S. OLIVE ST.

Empire — $800—32x3½ Pneumatics—4-cylinder—30-h.p. —Magneto Ignition—Solid Rear Axle—Four-form Rear Suspension—Sliding Gears. ... AUTO CO., 1351 S. Main St. 23868. Main 9067.

Ford and Velie — STANDARD MOTOR CAR CO. Twelfth and Olive ... F4826

Franklin — For Immediate Delivery. TWELFTH AND OLIVE. R. C. HAMLIN. F1735.

Garage — Equipment—Everything for the G... SMITH-BOOTH-USHER CO. Machinery and Supplies. 10661. Main 1090. 212-214 S. Los ...

Goodyear — RAINCOAT CO. Headquarters for AUTO COATS, CAPS AND ... 210 South Broadway.

Goodyear Tires — Everything in All Kin... W. D. Newerf R... 949-951 SOUTH MAIN ...

Great Western — Our 4-Cyl. 30 H.-P. Roadster ... ing Cars have arrived. GREAT WESTERN MOTOR CAR CO., ... H. O. Vogel, State Agent. Broadway. 1218.

Inter-State — The car for service, style and ... $1575 F. O. B. Los Angeles. Come in and get a demonstration. BURKHARD & CRIPPEN. Dist. for California & Arizona.

Isotta Fraschini — HALLADAY MOTOR CAR IMPORT ... 810 South Olive ...

Kemizite — Every Motorist Needs It. Some are skeptical ... be shown. We show them and then they get it ... or another—today or tomorrow. Because it does ... heals punctures—permanently, without loss of ... ping of car. GET IT AT 1158 SOUTH MAIN ...

Knox — Unquestionably the Fastest Stock Car in the ... High-Grade 4 and 6-Cyl. Cars. H. T. BROWN MOTOR CAR CO. F5647, M. 7853. 1139 ...

Locomobile — Winner Vanderbilt Cup—Winner 24-hour ... Ascot Park—Winner 150-mile run, ... L. A. MOTOR CAR CO. C. M. Cotton, Mgr. Pico and ...

Lozier 1910 — Immediate deliveries, all models. 50-h.p.—Six, 45-h.p.—Four, 33-h.p.—Six. Cars and Briarcliffe. NASH & FENN. TENTH & OLIVE. Broadway 1784.

Matheson — THE WORLD'S FINEST CAR. P. A. RENTON, Distributor Southern California. 1230-34 S. Main St.

National 40 — $2500. Cylinders 5x5 71-16. "The Fastest Powerful and Most Capable Car that ... Been Offered at Anything Under ... diate deliveries. NATIONAL AUTO CO., utors, 1351 S. Main. 23868. Main 9067.

Mitchell — MOTOR CARS. GREER-ROBBINS COMPANY. 1501-5 SOUTH MAIN STREET. Broadway 5410—Home ...

Oldsmobile — The car of quality. Unsurpassed in ... Unequaled in value. WOOLWINE MOTOR CAR CO. Temporary quarters 1130 S. Olive ...

Palmer Singer — 1910 MODELS HERE. Golden State Garage ... 2122 W. PICO.

Pennsylvania — 1910 Models are here. For further ... tion, call F5047 or Main 3468. VAIL MOTOR CAR CO. 1144 So. Hope ...

Pierce — GREAT ARROW— W. E. BUSH, SO. CAL. AGENCY. Garage and Repairing. Home 21183. 1227-29 S. MAIN STREET.

Pope Hartford — SOME CLASS. Wm. R. Ruess Automobile ... 1025-30-32 S. Main. F5839.

Premier — and Auburn Motor Cars with Style, Power, Speed ... Durability. Schwaebe Atkinson Motor Co. Phone So. 47—22058 Garage, Adams and ...

Pullman — Not only the best at its price—the best at any price. MILLER & WILLIAMS, So. Cal. Agents. Temporary Location, Tenth and Olive Sts.

Randolph Trucks — Steel Construction for all ... Built for ... Write for ... Randolph Truck Co. ...

TOO MUCH CLASS.

TONNESON HAS WINNING FORM.

Holds Hard Hitting Angels to Seven Swats.

Lucky Hits Off Tozer Lose Him the Game.

Hogan and McKune Are the Stars in Fielding.

Oakland, 3; Los Angeles, 1.

Jud Smith interfered with a ground-er that Delmas could have handled easily in the eighth inning yesterday and for this reason the Oaks beat the Angels in a game that should have gone until dark, judging from the way the teams were playing. Smith rolled the pill on the ends of his fingers and when it glanced off into the field two runners scored.

After the excitement of the previous day when the umpire forfeited the game to Los Angeles, because Reidy of the Oaks team did not leave the field within three minutes, the performance yesterday was tame, for there was hardly a chirp from anyone. McGreevy umpired good ball and the players showed that kind, and everything was perfectly lovely, as the society reporter says.

There was not as much difference between Tozer and Tonneson as you see is two flies, for each had spent everything either could want. Tozer even showing a wild pitch. As a matter of fact there was not enough real excitement to keep a cat awake for the pitching was such that spectacular plays seemed impossible and but the fielding of McKune and Bill Hogan was far above the average.

Tonneson was real good and the only time the locals could make off him resulted from doubles by Beall and Jud Smith, each swat going to the score board. A double by Wolfe and a single by Godwin right off the reel in the first inning looked promising, but after Rhoades had fanned, a double play stopped the chance for a run. In the second inning a pass, an error and an out put two of the locals on second and third and Tonneson even went so far as to fill the bases with another pass, but the locals could not score.

In the fifth for the Oaks, singles by Cutshaw and McKune and sacrifice by Thomas and Tonneson made two and four scratchy singles and a sacrifice made two more in the eighth. With two out in the eighth and no runs, Kelly hit a grounder toward Delmas and when Jud Smith tried to grab it in his left hand, he got just enough of it to "kiss" it out of Delmas's reach and two men scored before the ball could be recovered. The score:

LOS ANGELES.

	A.B.	R.	B.H.	S.B.	P.O.	A.	E.
Wolfe, rf	4	0	1	0	1	0	0
Rhoades, cf	3	0	0	0	2	0	0
Godwin, lf	4	1	1	0	1	0	0
Beall, 2b	4	0	1	0	1	3	0
Smith, J., ss	4	0	0	0	1	3	0
Thomas, 1b	4	0	1	0	11	0	0
Tonneson, 3b	4	0	0	0	1	2	0
Smith, M., c	4	0	1	0	6	0	0
Tozer, p	4	0	0	0	0	1	0
Totals	35	1	5	0	24	9	0

OAKLAND.

	A.B.	R.	B.H.	S.B.	P.O.	A.	E.
Delmas, ss	4	1	1	0	1	3	0
Cutshaw, 2b	4	0	1	0	2	3	0
McKune, 3b	4	0	1	0	1	2	0
Hogan, rf	4	0	1	0	2	0	0
Kelly, 1b	4	0	0	0	11	0	0
Mitchell, cf	4	0	0	0	2	0	0
Roth, lf	4	0	0	0	1	0	0
Bliss, c	4	0	1	0	6	0	0
Reidy, p	4	0	0	0	0	1	0
Totals	36	1	5	0	27	9	0

SCORE BY INNINGS.

	1	2	3	4	5	6	7	8	9
Los Angeles	0	0	0	0	0	0	1	0	0—1
Oakland	0	0	1	0	0	0	0	0	0—1

Batted for Reidy in ninth inning.

SUMMARY.

Two-base hits—Beall, J. Smith, Wolfe, Godwin, Hogan. Sacrifice hits—J. Smith, Thomas, Tonneson, Hogan, Ross. Stolen bases—Off Tonneson, 2; Tozer, 2. Double plays—Tonneson, J. Smith and Thomas; Hogan unassisted; Tozer to Kelly. Struck out—By Tonneson, 2; Tozer, 2. First base on balls—Off Tonneson, 4; Tozer, 2. Left on bases—Los Angeles, 4; Oakland, 4. Hit by pitcher—By Tozer, 1 (Hogan). Time of game—1h. 40m. Umpire—McGreevy.

MORE HARD LUCK.

HARD HITTING BEATS WHALEN.

VERNON'S TWO RUNS COME FROM MARTINKE'S TRIPLES.

Visitors Lose Several Chances to Score by Poor Work in Running the Bases—Gandil and Stovall Have No Trouble in Slamming the Ball Hard and Often.

[BY DIRECT WIRE TO THE TIMES.]

SACRAMENTO, Oct. 21.—[Exclusive Dispatch.] Martinke, with a stick that switch the hide for triples at the open-ing of the fourth and sixth innings, and the third straight game for Vernon, the score being the same as Thursday, 2 to 1.

Plenty of hits were made by both teams, but they counted for little because of careless work on the bases. In the case of Sacramento was a penalty they could win the game in a walk-over, but in the first inning a foolish play was taken in the sprint around third and the Sacramento hope was chopped off at the plate. The fifth inning also developed some careless base work but the fourth was one of the most ridiculous frames ever seen on the local diamond. Three men hit in rapid succession, and Zamlock ran Gandil off first base, making him the easy prey for a play at the plate.

It was easier for the visiting team than Brackenridge proved for Sacramento batters, but he kept the game more evenly distributed than the game. In no inning did the Reds fail to clout safely and in two they put the bingles in for two.

Good fielding helped Brackenridge in the game. Practically every hit was clean and fast, and hard fast and fast, and hard fastened the contest. Gandil and each hit safely three times. Some of Gandil's clouts went burning to the infield like a shot. The first one lost Sacramento a chance at the plate. Stovall's double at the opening of the fifth was finally pegged out at the plate.

Dougherty dropped into his first hole in the fifth, but succeeded in extricating himself after taking on the appearance of a strike out. Devereaux hit a sphere into left. Brown fanned the ball and doubled to left. Zamlock was on second and third

TOO MUCH CLASS.

TONNESON HAS WINNING FORM.

Holds Hard Hitting Angels to Seven Swats.

Lucky Hits Off Tozer Lose Him the Game.

Vargas and McKune Are the Stars in Fielding.

Oakland, 1; Los Angeles, 1.

Bad Smith interfered with a ground-er that Delmas could have handled easily in the eighth inning yesterday and for this reason the Oaks beat the Angels in a game that should have been a pitchers' battle, judging from the way the runners were playing. Smith rolled the ball on the ends of his fingers and when it glanced off into the field two runners scored.

After the excitement of the previous day when the umpire forfeited the game to Los Angeles, because Reidy of the Oaks team did not leave the field within three minutes, the per-formance yesterday was tame, for there was hardly a chirp from any-one. Mahoney umpired good ball and the players showed that kind, and the fielding was perfectly lovely, 'as the unlikely reporter says.

There was not as much difference between Tozer and Tonneson as you see in two files, for each had everything either could want, and even showing a wild pitch. As a matter of fact there was not enough of the pitching was such that spec-tacular plays seemed impossible and the fielding of McKune and Bill was far above the average.

There was real good and the only runs the locals could make off him re-sulted from doubles by Beall and Jud Smith, each swat going to the score A double by Wolfe and a single by Godwin right off the reel in the first inning looked promising, after Ross had fanned, a double would have scored the chance for a run. He refused inning a pass, an error by Vargas put two of the locals on base and third and Tonneson even went so far as to fill the bases with two gone, but the locals could not

Two hits for the Oaks, singles by Vargas and McKune and sacri-fice by Thomas and Tonneson made the only real four scratchy singles and Vargas made two more in the ninth, this two out in the eighth inning. Kelly hit a grounder to-ward Vargas and when Jud Smith failed to get it in his left hand, he juggled enough of it to "kiss" it out of reach and two men scored before the ball could be recovered.

LOS ANGELES.

	A.B.	R.	B.H.	S.B.	P.O.	A.	E.
[illegible]	4	0	1	0	1	0	0
[illegible]	4	0	2	1	1	1	0
[illegible]	4	0	0	0	1	0	0
[illegible]	4	1	1	0	11	1	0
[illegible]	4	0	0	0	1	4	0
[illegible]	4	0	0	1	4	2	1
[illegible]	4	0	1	0	4	2	0
[illegible]	3	0	0	0	2	0	0
[illegible]	3	0	0	0	0	3	0
Totals	34	1	5	1	27	13	1

OAKLAND.

	A.B.	R.	B.H.	S.B.	P.O.	A.	E.
[illegible]	4	0	1	0	1	0	0
[illegible]	4	0	1	0	1	1	0
[illegible]	4	0	1	0	2	4	0
[illegible]	4	0	0	0	11	0	0
[illegible]	4	0	0	0	1	1	0
[illegible]	4	0	1	0	4	2	1
[illegible]	4	0	0	0	1	3	0
[illegible]	4	0	0	0	3	0	0
[illegible]	3	0	0	0	0	1	0
Totals	35	1	4	0	24	12	1

SCORE BY INNINGS.

	1	2	3	4	5	6	7	8	9	
[illegible]	0	0	0	0	1	0	0	0	0	—1
[illegible]	0	0	0	0	0	0	0	0	0	—0

Three hits for Ross in ninth inning.

SUMMARY.

Earned runs—Oakland, 1; Los Angeles, 1. Two-base hits—Beall, J. Smith, Wolfe. Sacrifice hits—Beall, Smith, Thomas, Tonneson, Ross. Stolen bases—Godwin, Vargas. Bases on balls—Off Tonneson, 5; Tozer, 2. Struck out—By Tonneson, 3; Tozer, 3. Double plays—Vargas unassisted; Tozer to Ross. Passed ball—Smith. Time of game—1h. 45m. Umpire—Mahoney.

MORE HARD LUCK.

HARD HITTING BEATS WHALEN.

HOW'S TWO RUNS COME FROM MARTINKE'S TRIPLES.

Vernon Loses Several Chances to Win by Poor Work in Running Bases—Gandil and Stovall Have Trouble in Slamming the Ball Hard and Often.

[BY DIRECT WIRE TO THE TIMES.]

SACRAMENTO, Oct. 21.—[Exclusive Dispatch.] Martinke, with a stick that was the bide for triples at the open-ing of the fourth and sixth innings, pulled straight game for Vernon from the game being the same as before, 2 to 1.

Errors of [illegible] were made by both sides, but they counted for little be-cause of careless work on the bases. [illegible] one of Sacramento was a pe-culiar one. The local men started as though to win the game in a walk-over in the first inning a foolish play was taken in the sprint around third and the Sacramento hope was killed off at the plate. The locals also developed some loose base work but the fourth was one of the most ridiculous that even men on the local dia-mond have seen. Hits were hit in rapid suc-cession and Zamlock ran Gandil off second, making him the easy prey at the plate.

The game easier for the visiting team than Brackenridge proved for the Sacramento batters, but he kept the hits pretty evenly distributed and the game. In no inning did he fail to clout safely and every day but the singles in the fourth.

Nothing helped Brackenridge more. Practically every hit was clean and fast, and hard through the contest. Gandil and Stovall safely three times. Both of the clouts went burning liners, indeed like a shot. The first one lost Sacramento a run at the plate. Stovall was caught at the opening of the sixth and finally popped out at the plate.

Martinke jumped into his first hole in the fifth, but succeeded in extricating himself without scoring on the appear-ance of Delmas out. Devereaux sent a drive into left. Brown fumbled the ball and doubled to left, retiring on second and third with none down. But Brackenridge was out to the infield, Stovall fell to Darringer's fast work on a foul fly, and McCay popped to Doyle.

Martinke opened the fourth with a triple over Doyle, and scored on Coy's infield drive. The fifth passed away with a single by Stovall and then Mar-tinke changed about and opened the sixth with a triple over Zamlock in right field. Coy's single to center scored him. No further damage was done by Vernon save that McCay robbed two Sacramento men of hits by fast work at shortstop.

In the eighth Shinn began with a single and went to third when Brack-enridge threw wild to catch him at second on Darringer's drive, and Myers's infield smash put him over the pan. Gandil singled and Myers went to third. From there he attempted to score on Raymer's fly to center, but Stovall pegged perfectly and he was out at the plate.

Score:

VERNON.

	A.B.	R.	B.H.	S.B.	P.O.	A.	E.
Stovall, cf	5	0	3	1	3	1	0
McCay, ss	3	0	0	0	3	2	0
Martinke, lf	4	2	2	0	1	3	0
Bradshaw, 1b	4	0	1	0	9	0	0
Coy, rf	4	0	1	0	0	1	0
Eagan, 2b	4	0	1	0	4	4	0
Devereaux, 3b	4	0	1	0	2	2	0
Brown, c	3	0	0	0	5	1	0
Brackenridge, p	4	0	0	0	1	2	0
Totals	34	2	12	1	27	15	0

SACRAMENTO.

	A.B.	R.	B.H.	S.B.	P.O.	A.	E.
Shinn, ss	4	1	1	0	1	3	1
Darringer, 2b	3	0	0	0	2	2	0
Myers, 1b	4	0	2	0	10	1	0
Gandil, cf	4	0	2	0	1	1	0
Zamlock, rf	3	0	0	0	1	1	0
Raymer, 2b	4	0	2	0	5	4	0
Doyle, lf	3	0	0	0	3	0	0
La Longe, c	4	0	1	0	2	1	0
Whalen, p	3	0	0	0	1	3	0
Totals	32	1	10	0	27	15	1

SCORE BY INNINGS.

	1	2	3	4	5	6	7	8	9	
Vernon	0	0	0	1	0	1	0	0	0	—2
Base hits	1	2	2	1	1	3	1	1	0	—12
Sacramento	0	0	0	0	0	0	0	1	0	—1
Base hits	2	2	3	2	0	0	2	1	0	—10

SUMMARY.

Three-base hits—Martinke, 2. Two-base hits—Stovall, Brown, Myers. Sacrifice hits—Darringer, McCay. Bases on balls—Off Brackenridge, 4. Struck out—By Brackenridge, 3; Whalen, 5. Double plays—Gandil to La Longe; Stovall to Brown. Passed ball—Brown. Time of game—1h. 35m. Umpire—Toman.

CLINCHES PENNANT.

RECORD BREAKING CROWD.

[ASSOCIATED PRESS NIGHT REPORT.]

SAN FRANCISCO, Oct. 21.—San Francisco won from Portland today, 2 to 1, in a hard-fought game before a record crowd. The winning run was scored in the eighth inning, when Carson allowed three safe hits. Brown-ing was in good form, allowing only six hits and striking out eight men. Score:

PORTLAND.

	A.B.	R.	B.H.	P.O.	A.	E.
Cooney, 2b	4	0	0	3	3	0
Olson, ss	3	0	1	2	3	1
Grasser, cf	4	0	0	1	0	0
Johnson, 3b	4	1	2	1	1	0
McCredie, rf	4	0	0	1	0	0
Fisher, c	3	0	0	6	1	0
Ort, 1b	3	0	0	6	0	0
Speas, lf	2	0	1	1	1	0
Carson, p	3	0	0	0	1	0
Totals	30	1	4	24	11	1

SAN FRANCISCO.

	A.B.	R.	B.H.	P.O.	A.	E.
Davis, lf	3	1	1	2	0	0
Mohler, 2b	4	0	1	4	2	0
Zeider, 3b	3	0	0	1	4	0
Miller, cf	4	0	0	3	1	0
Melchoir, rf	4	0	2	2	0	0
Tennant, 1b	4	0	2	9	0	0
Berry, c	4	0	1	9	1	1
McArdle, ss	3	0	1	0	4	0
Browning, p	3	0	1	0	2	0
Totals	30	1	10	27	14	1

SCORE BY INNINGS.

	1	2	3	4	5	6	7	8	9	
Portland	0	1	0	0	0	0	0	0	0	—1
Base hits	1	2	0	1	1	0	1	0	0	—6
San Francisco	0	0	0	1	0	0	1	0	X	—2
Base hits	0	2	1	1	1	0	2	1	X	—10

SUMMARY.

Two-base hits—Zeider, Tennant, Mohler. Sacrifice hits—Mohler, Zeider. Stolen bases—Fisher, Melchoir, Tennant. Bases on balls—Off Browning, 2; Carson, 3. Struck out—By Browning, 8; Carson, 1. Double plays—Mohler to Tennant; Miller to Mohler to Tennant; Speas to Fisher. Time of game—1h. 40m. Umpires—Van Haltren and Finney.

STANDING OF THE CLUBS.

PACIFIC COAST LEAGUE.

	Played.	Won.	Lost.	P.c.
San Francisco	200	127	73	.635
Portland	189	109	80	.576
Los Angeles	203	110	93	.539
Sacramento	196	93	103	.474
Oakland	213	95	118	.446
Vernon	202	70	126	.376

Armour's New Manager.

TOLEDO, Oct. 21.—President W. B. Armour of the Toledo baseball team is expected to announce this week the name of the player whom he has in view to succeed "Socks" Seybold as manager of the Toledo team. It is believed that his choice will be "Bill" Dahlen, who played shortstop for the Chicago Nationals in the day of Adrian Anson, and who has just been released by the Boston Nationals. It is understood that the Buffalo and Baltimore teams of the Eastern League have been negotiating with Dahlen to take the playing management of those clubs.

ON THEIR WAY.

STANFORD TEAM COMING SOUTH.

PRESLEY'S MEN SEEK SCALPS OF CASTAWAYS.

Cardinal Players to Hold Limbering-up Practice at Beer Park This Afternoon—Mow and Stan Mitchell Stars of Strongest Team Northerners Have Ever Had.

[BY DIRECT WIRE TO THE TIMES.]

STANFORD UNIVERSITY, Oct. 21.—[Exclusive Dispatch.] The Stanford 'varsity football team, and five substitutes, accompanied by Coach Presley, Trainer Moulton, and Graduate Manager Burbank, left here this afternoon for Los Angeles, where they will play the Castaways Saturday afternoon. Manager Burbank plans to have the team back on the campus Sunday morning.

Coach Presley will probably line up his players as follows: Forwards, D. P. Crawford, J. W. Fitting, H. P. Cheda, B. L. Horton, L. R. Minturn, J. R. Pemberton, K. L. Dole, C. A. Thorpe; half-backs, H. E. Reed; five-eighths, Stan Mitchell, Capt. Mow Mitchell; center three-quarter, A. E. Roth; wing three-quarters, J. R. Holman, A. B. Cook; full, F. C. Brown; substitutes, forwards, H. S. Hubbard, E. E. Woodcock; half-back, J. E. Elliott; wing three-quarters, Eugene Kern, G. McGregor.

The team that will take the field against the Castaways will be the strongest fifteen that has represented Stanford this year. Capt. Mow Mitchell has fully recovered from the injuries that kept him on the sidelines nearly a month, and he will resume his place at second five-eighths. Stan Mitchell, Capt. Mitchell's brother, will occupy the other five-eighths berth. His brilliant work in the freshman games assured him of a position on the 'varsity, and he undoubtedly is a permanent fixture in the 'varsity back field. He probably will alternate with Crawford in punting and kicking goals.

Cook has been moved from the center of the line to left wing, where he played in the intercollegiate contest last year. Holman will play the other wing position, in which he has had long experience. "Dutch" Roth will play center three-quarters, and "Mickey" Reed will occupy the half-back berth.

Minturn, the big forward, who has been out of the game for two weeks on account of a sprained ankle, will resume his place against the Castaways. He has not been practicing this week, but Coach Presley intends to use him Saturday. The heavy pack will then be intact. The 3-2-3 formation has been permanently adopted by Coach Presley, and Cheda, Fitting, Horton, Minturn, Crawford, Pemberton, Dole and Thorpe, who form the "crusher," are considered the best combination that the Cardinal has ever produced. Every man is a giant, and plays the game hard.

Eleven of the fifteen freshmen who played in the contest with California have been added to the 'varsity squad: Stan Mitchell, A. D. Fyfe, A. H. Frank, E. C. Baumgartner, L. B. Murlin, Louis Cass, J. L. Arreli, Eugene Kern, S. H. Ellis, H. Thoburn and G. D. Worswick.

The training table was begun the beginning of this week, and it will continue until the intercollegiate game. Including the freshmen, thirty men have been selected, and additions will be made from time to time.

LINE-UP CHANGED.

MANY MEN DISABLED.

Three of the strongest men of the regular Castaways line-up will not be in the Rugby game against Stanford tomorrow, and a fourth is so badly hurt that it is not likely that he will last through the game.

Pat Higgins, captain of the fifteen, has been ordered by his physician to keep out of the game on account of the injuries received in the University of California game; McGrew, one of the strongest scrum men, is also out under doctor's orders, on account of an attack of appendicitis, and Heinly, the 1908 Stanford 'varsity man who played half in the last game, has been called East by the sudden death of his brother. Lewis, half, wrenched a thigh muscle badly while coaching the Pomona High School team, and will not be likely to last long against Stanford.

To fill the places of Pat Higgins and McGrew, two Polytechnic High School men will be drafted, Monk Pierce for full-back and Price, forward. Pierce played with the Castaways in one or two games last season and is a star man. Price has been putting up an unusually strong game with the Poly fifteen this season.

Lewis will probably start the game at half, with Milford on the side lines ready to take his place. To fill Heinly's position, Tom Higgins will be brought from three-quarters. Brunning will be his substitute.

To fill the gap left in the three-quarters line by the shifting of Tom Higgins to half, Lewis will bring in Dills from Pomona. Dills is the captain of his fifteen, and in the game of the combined high schools against Berkeley did the best individual work of any man on the preparatory school team. Dills will play center, working with Roy Edwards, and with Holmes and Best as wings. He will make the third preparatory school man in the Castaways line-up.

This gives the probable line-up of the Castaways team tomorrow as Price, Mitchell and Griffin in the front rank; Robertson and Woollacott, locks; Caley, Walton and Strathern, rear rankers; Lewis and Tom Higgins, halves; Dills and Edwards, center three-quarters; Holmes and Best, wing three-quarters, and Pierce, full-back. Caley will kick the goals.

In reserve will be Milford, Brunning and Sweet. Davies, who played full in the Berkeley game, may get in from Redlands for the contest, and if so, will be played before the game is old. He can be fitted into almost any of the backfield positions, being an old and experienced player.

Pat Higgins will referee the match. Coach Noble of Los Angeles High and Geissler of Los Angeles High will be on the touch-lines.

The Stanford team is to arrive this morning at 11 o'clock, and is to go to the Hollenbeck. One practice will be held to allow the men to become accustomed to Occidental Field, where the game will be played. This practice will be open, many of the local preparatory school coaches and players having been invited to attend. As this gives the men more than a full twenty-four hours' rest after the journey before the game, Trainer Dad Moulton expects to have his men in excellent condition for the contest.

The Cardinal alumni have arranged for a special rooting section, and will turn out in big numbers, with regulation undergraduate enthusiasm. The yelling will probably be led by Phil Johnson, the Stanford yell leader a year ago.

THE house whose First Business is to see that its prices are always the lowest.

More than a dozen famous makes of pianos to choose from

Victor Talking Machines—All Styles and Prices.

Easy Terms to all—Let us fill your musical needs.

Fitzgerald Music Co.
523 Broadway

With the Cook on Strike

There is nothing so convenient, economical and good for a delightful, wholesome meal as

Snider Pork & Beans

They are fully cooked, ready to serve from the can.

They contain more nourishment for building a strong, healthy body than meat; are easily digested and infinitely more wholesome—and it's the exclusive **"Snider-Process"** that makes them so.

Beans, as ordinarily cooked, contain along with their great amount of nourishment, certain irritating elements which cause discomfort, but when cooked by the **"Snider-Process"** the annoying elements are removed, so that **Snider Pork & Beans** are not only delicious, but can be digested with comfort—

"It's the Process"

The Tomato Sauce blended from top to bottom of the can is prepared from Snider Tomato Catsup, and imparts that distinctive "Snider Flavor."

Comparisons are invited—**Snider's** and any other kind—actually opened side by side—and Grocers are authorized to refund the price to any customer who says after eating the first can, that Snider Pork & Beans are not the finest-looking and most deliciously-flavored Pork & Beans ever eaten.

Try **Snider Chili Sauce, Snider Oyster Cocktail Sauce, and Snider Salad Dressing.** They're all Snider quality.

Snider Pork & Beans and all Snider products comply with all Pure Food Laws of the world.

Upon receipt of 2 **Snider Pork & Beans** labels, we will send you one of our beautiful 50-piece jig-saw Picture Puzzles.

Address Dept. 12.

The T. A. Snider Preserve Co., Cincinnati, Ohio, U.S.A.

A New Day Train to San Francisco

The Southern Pacific Railroad Company announces the installation of a daylight train to San Francisco and the famous resorts of California, equal in speed, comfort and convenience to its famous "OWL." This new train, to be known as the

SHORE LINE LIMITED

will consist of the finest equipment transportation science has yet devised: Composite Car, with Gentlemen's Buffet, Library, etc., Diner, Parlor Observation Car and Parlor Cars.

Commencing Monday, October 25th, the Shore Line Limited will leave the Arcade Station every morning at 8 a. m., arriving in San Francisco at 9:35 p.m., the same day. Stops at Santa Barbara, Paso Robles and Del Monte.

FOR FURTHER INFORMATION APPLY AT

600 SOUTH SPRING STREET, CORNER SIXTH

Arcade Station, Fifth Street and Central Avenue

SOUTHERN PACIFIC

High Art Clothing

TWO artists may use the *same* materials and implements, yet produce two paintings that are as far apart as the poles. All clothes are made of the *identical* materials—the difference lies in the manner the designers *conceive* and the tailors *create* them.

"HIGH ART CLOTHES"

are *thought* out and *wrought* out to differ from *all* other ready-to-wear garments—not in exaggeration and eccentricity, but in the *care* and *skill* with which they are tailored and in the indescribably *graceful effect* they lend to the wearer.

The best-equipped tailoring shops and the best-drilled tailoring organization in the country make "HIGH ART CLOTHES".

Reputation is *before* them, experience is *behind* them and quality is *in* them.

Sold throughout the United States by the best clothes shops. See that the label on the coat reads, "HIGH ART".

STROUSE & BROTHERS
Makers of "HIGH ART CLOTHING"
BALTIMORE, MD.
FOR SALE BY ALL LEADING CLOTHIERS
Write for Fall and Winter Style Album

MADE IN SOUTHERN CALIFORNIA

PATRONIZE HOME MANUFACTURERS

HOME MADE—BEST MADE—GIVE THEM YOUR TRADE

BEER AND WINES.
YOU SHOULD DRINK
Mathie's "RED RIBBON" Beer,
Because—
It's made from best Wisconsin malt and imported hops; purest water; contains but 2 per cent. alcohol; is a liquid food containing highest nutrition values; is recommended by all physicians and is "Made in Southern California."

CAN MANUFACTURERS.
LOS ANGELES CAN CO.
300-20 N. AVE. 19. East 329. C1472.
Packers and Miscellaneous Cans

HOUSEHOLD CHEMICALS.
Schalk Chemical Company
HYDROPURA
Water Softener and Cleanser. For toilet, bath, kitchen and laundry. For sale by Jobbers and Druggists.

AUTOMOBILES.
TOURIST AUTOMOBILES
A Good Make Because They Make Good.
AUTO VEHICLE CO.,
CORNER MAIN AND TENTH STS.

OLIVES AND OLIVE OIL.
HAAS, BARUCH & CO.
IRIS BRAND OLIVE OIL
THE OIL OF QUALITY

OPTICAL.
FRESE OPTICAL CO.
344 S. SPRING ST. Main 1042. F1343.
MATHEMATICAL AND ENGINEERING INSTRUMENTS.

BEANS.
F. F. STETSON & CO.'S
PORK AND BEANS
SIX VARIETIES.

INDIAN GOODS.
INDIAN VILLAGE
500 Navajo blankets at reservation prices
Many other curios of interest
MISSION ROAD, NR. EASTLAKE PARK

SCENERY AND STAGE SUPPLIES
Contracts for Complete Stage Equipment—Scenery for rent. J. D. MAITIN. Hamburger's Majestic Theater
Phones—Main 6801; Main 7651 Res

PORTABLE HOUSES.
Send for catalogue.
Pacific Portable Const. Co., Inc
Office 1010 Central Bldg.
6th and Main.
Main 525.

ANGELUS DENTAL CO.
PAINLESS METHOD LEADERS
BEST KNOWN—MOST RELIABLE
FAIREST PRICED—EASIEST TO FIND
THE DENTAL CORNER 4TH & Spring

Capable of Varying in Artistic Arrangement
Globe-Wernicke "Elastic" Bookcases
Sold by
CALIFORNIA FURNITURE CO.
Broadway 939-945

Rambler 1909
Less Than 1909.
$1950 for 5 Pass. 34-H.P. Touring Car
Completely equipped, including Mag neto—Better Car for less money.
W. K. COWAN, So. Cal. Agent,
1140-42 South Hope St.

TEMPERANCE.

ANTI-TIPPLING WORK REOPENS.

PROMINENT MEN HELP GOSPEL TEMPERANCE LEADER.

William Murphy Talks of the Spirit of the "Murphy Movement," Which Seeks to Close the Saloons by Stopping Consumption—Meetings to Begin Sunday Night.

Following the usual summer vacation, William J. Murphy will resume his gospel temperance meetings in Blanchard Hall on Sunday evening. The reopening will be characterized by the attendance of the officers of the Francis Murphy Gospel Temperance Association, President J. E. Carr pre-

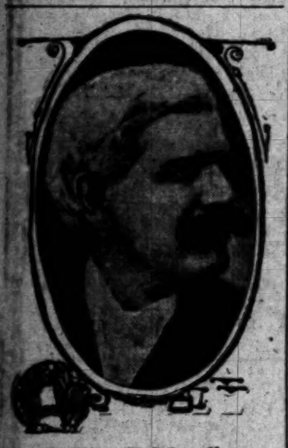

William J. Murphy,

who will resume his gospel temperance work Sunday night.

siding. Addresses will also be delivered by the following-named officers and members of the directorate: S. D. Mulford, vice-president; J. H. de la Monte, secretary; W. S. Bartlett, Arthur Letts, Charles A. Elder and T. Wiesendanger. A large choir will be directed by J. W. Eccleston and Francis Murphy, Jr., and Mrs. Wayland Trask will sing solos.

Mr. Murphy has in contemplation a great pledge-signing campaign, during which meetings will be held in all parts of the city, in which the well-known policy of persuasion and not denunciation will be the method of winning men from their cups. The benefits of spending their money for their families, instead of for the support of the family of the saloon-keeper, will be the familiar argument used with men.

The work is non-sectarian and non-political, and neither William Murphy nor his late illustrious father ever permitted themselves to be drawn aside from this settled policy. Mr. Murphy said yesterday:

"Just as long as the majority of men in this country drink intoxicating liquors they will be manufactured and sold. The man who drinks creates the demand, and he is the man to be reasoned with. The manufacturer, wholesaler and retailer are all dependent upon him, and therefore he is at the root of the evil. My work is to deal with the man who drinks.

"What we need in Los Angeles is the spirit of self-control, which means that the man has within himself the spirit of obedience to righteous and moral laws, and there would then be no trouble in enforcing the laws. The effective temperance is living it; the sober man has an advantage over the drinking man, just as an honest man has over a dishonest one.

"Gospel temperance is in the interest of the drinking man, his wife and his children; in the interest of good citizenship, and of every legitimate business in the city. It is in the interest of morality, and of every church, Sunday-school and bank in the city.

"I am greatly encouraged in my work by the support of a splendid board of influential men, who notwithstanding their extensive business interests, find time to honor me with their presence and assistance. I believe the time is ripe for a great religious, gospel-temperance work, if all the denominations will unite in a campaign of pledge-signing, in the spirit of love as exemplified in the life and teachings of our blessed Master. There is no power to win and move people to see right and do right, like the gospel of Jesus Christ. My religion is to love everybody and hate nobody.

DIVORCE FOR MRS. HERING.

Wife of Supreme President of Order of Eagles Alleges Cruelty and Desertion.

[BY DIRECT WIRE TO THE TIMES.]

SOUTH BEND (Ind.) Oct. 21.—[Exclusive Dispatch.] An absolute divorce and $10,000 alimony was granted yesterday to Florence D. Hering from Frank E. Hering, supreme president of the Fraternal Order of Eagles and one of the most prominent Democratic politicians in Indiana. Last fall Hering was a candidate for the nomination for Lieutenant-Governor. The suit was not contested, although Hering was represented in court by an attorney. The complaint alleges cruelty and desertion.

The Herings were married in Chicago when they were attending Chicago University. Hering was a great football player, starring at quarter in Stagg's first Chicago 'varsity eleven. He graduated from Bicknell and Notre Dame.

BLINDFOLDED, PILOTS SHIP.

Norwegian With Sixth Sense Gives Remarkable Demonstration in Copenhagen Harbor.

[BY DIRECT WIRE TO THE TIMES.]

COPENHAGEN, Oct. 21.—[Exclusive Dispatch.] A remarkable demonstration was given here yesterday by the Norwegian, Emil Knudsen, who claims to be in possession of a sixth sense, even superior to that of the Floettum boy, whose performances in tracing missing persons attracted attention a year or two ago.

Knudsen is 36 years old. In the presence of many physicians, including the nerve specialist, Prof. Friedenreich, this man, while blindfolded, steered a steamer through the intricate passage of the Copenhagen harbor like a skilled pilot. Prof. Friedenreich held two finger tips against the sides of Knudsen's head, and this, it was said, was all the man had to guide him. The doctor is convinced that Knudsen possesses peculiar power.

FRANK G. CARPENTER'S letter in The Times Magazine the coming Sunday will tell a remarkable story about the funeral of the late Empress Dowager of China.

"PLAYTHINGS FOR HALLOWEEN" is the subject of a timely article which will appear in The Times Magazine the coming Sunday.

STRUCK IT RICH.

MILLION-DOLLAR TOUCH-DOWN FOR OLD "DUTCH" FERBET.

[BY DIRECT WIRE TO THE TIMES.]

CHICAGO, Oct. 21.—[Exclusive Dispatch.] Battling with snow and ice in the wilds of Alaska for nine years, Gustave H. Ferbet, known to football followers the country over, as "Dutch," has made a "million-dollar touch-down."

Ferbet back in the '90's was one of the greatest football players ever turned out in the West. He was halfback on the University of Michigan team in 1894, '95 and '96 and coach of the same eleven in 1897, '98 and '99.

Quitting the strenuous gridiron game "Dutch" hiked for Nome, Alaska, in 1900, to make his fortune or die in the attempt. His parting words were that he would return rich or not at all. Writing a friend in this city, he imparted the information that he had arrived in Seattle with enough of this world's goods to keep the wolf from the door the balance of his life. In fact, he made a "killing," somewhere near Deering City, in the Candle Creek region this and last year and if he cares to go back his claims are valuable enough to put him in the millionaire class.

Ferbet was known on the gridiron as a bull dog in courage and his grit apparently stood him in good stead in the bleak region of arctic circle. Practically nothing was heard from him for years.

FINANCIAL JUGGLERY.

OKLAHOMA BANKERS TIRED OF GUARANTEE FUND; ONLY POLITICS.

[BY DIRECT WIRE TO THE TIMES.]

TULSA, (Okla.) Oct. 21.—[Exclusive Dispatch.] Charging that politics played too big a part in the failure of the Columbia Bank and Trust Company of Oklahoma City and that there had been jugglery of that bank's affairs for political play, the east section of the Oklahoma State Bankers' Association with but one dissenting vote today demanded radical changes in the State banking laws. They want the laws amended in four respects:

First—Demanding that the State Banking Board be abolished and the management and control of the Guarantee Fund be in the hands of the Bank Commissioners.

Second—That the Guarantee Fund be redeposited with the banks from which it originated without interest.

Third—That the State and not the banks bear the expense of maintaining and operating the Guarantee Fund.

Fourth—That any State bank liquidating shall take over as an asset ninety per cent. of the Guarantee Fund contributed by the said bank.

There were seventy-five bankers present, representing some of the largest banks in the State.

BECOMES NATIONAL BANK.

[ASSOCIATED PRESS NIGHT REPORT.]

WASHINGTON, Oct. 21.—The story of a first change in sentiment toward the guarantee bank system of Oklahoma was told in a brief announcement of the Treasury Department tonight. The treasury approved an application to convert a State bank of Oklahoma into a national institution. The institution seeking the conversion was the Farmers' State Bank of Oklahoma City, with a capital of $100,000. Its new name is the Farmers' National Bank of Oklahoma City.

HONORED GUEST.

MACKAY IN RENO HOLIDAY AFFAIR.

NEVADA CITY TO WELCOME ITS BENEFACTOR ROYALLY.

Great Preparations for Entertainment of President of Postal Company Include Receptions, Dinners and Ball—Magnate Will Dedicate Athletic Field During Visit.

[BY DIRECT WIRE TO THE TIMES.]

RENO (Nev.) Oct. 21.—[Exclusive Dispatch.] Reno is making great preparations for the reception of Clarence Mackay, president of the Postal Telegraph and Cable Company, and benefactor of the University of Nevada to the extent already of more than half a million dollars as a memorial, in part, to his father, the famous Comstocker.

Mackay comes direct from New York in his private car, and will arrive here shortly after midnight. From that hour on until Saturday night he will be the honored guest of the University of Nevada and the city of Reno. The university people, the Commercial Club and citizens generally have decided to honor his coming in a fitting manner, and Friday and Saturday will be gala days in this city.

From the time of his arrival until 10 o'clock tomorrow morning, Mr. Mackay and his party, consisting of General Manager Adams of the Postal company and Col. George Harvey of Harper's Weekly, will remain in their private car. An itinerary covering every moment of the two days' stay here is prepared and will be carried out with precision until his departure for San Francisco.

A muster of the faculty of the Mackay School of Mines, with exhibition of students at work and operation of machinery in the mining building; review of the cadet battalion on Mackay Athletic Field; luncheon by President Stubbs to Mr. Mackay and the regents; reception to party and dinner in College Hall to party, faculty, student body and invited guests will constitute part of tomorrow's programme.

Saturday morning, Mr. Mackay will visit the Mackay Athletic Field and there will dedicate the bleachers, athletic field and training quarters he has presented to the college. The programme for these exercises will be very elaborate, and several high State officials and the judiciary will participate. All the business places in the city have agreed to close during the afternoon.

Mr. Mackay will be guest of honor at the big football game between the "Barbarians" and the University of Nevada, to be followed by a banquet and reception at the Reno Commercial Club.

SPOKE UP IN MEETIN.'

Down-Stater Asks Some Pointed, Pertinent Questions at Illinois Central Session.

[BY DIRECT WIRE TO THE TIMES.]

CHICAGO, Oct. 21.—[Exclusive Dispatch.] Alexander Platt of Illinois, who owns sixty-nine shares of Illinois Central stock, furnished the only lively incident at the annual meeting yesterday.

"I allow it is all right, Mr. President," he said, "but there are things in this annual report that the ordinary stockholder cannot understand, and which should be explained. Last year this company increased its capital account by $3,500,000, and I cannot find what was done with that money. I can see that the company bought a broken-down, tadpole coal road, called the Central of Georgia, for $3,-000,000, after Harriman had paid $2,-500,000 for it. I can also see that there was a provision for the refunding of bonds, but I cannot see where the refunding came in. I cannot imagine what the Illinois Central wanted with the Central of Georgia, which never paid a dividend, and is known down our way as a no-account property. Thirty-five million a year is going some for the old Illinois Central, and I, for one, would like to know where you directors are going to lead us if this thing is going to keep up?"

Blewett Blee, general solicitor of the company, diplomatically gave the "down Stater" an apparently satisfactory explanation, both of the purchase of the Central of Georgia and of the increased stock and bond issue.

AN ARTICLE in The Times Magazine the coming Sunday will tell all about "Good Roads in France."

Some manufacturers believe you will forget this fall's overcoat by next year. We believe you won't and we have worked accordingly.

Sincerity Clothes

are built to be remembered. If *you* forget, we lose. Sincerity Overcoats are made of London shrunk cloth. Weather does not stretch them or spoil the style.

Young overcoats for the young men, conservative styles for older ones.

A book about young men's fashions (and other men's) free for the asking. It's worth more

Kuh, Nathan & Fischer Co.

MAKERS CHICAGO

Benjamin Clothes

—Judge These Garments From Every Standpoint—Fit, Style, Fabric, Price—and You Must Admit Their Superiority

Benjamin Clothes originated on Fifth Avenue in New York, the very center of authoritative men's clothes styles.

The *Benjamin* models of today are the result of one-third of a century's progress in tailoring.

Benjamin suits and overcoats are priced $20 to $45—garments which no tailor can duplicate, no matter what price you pay.

Benjamin Clothes look well on every man. There is a Benjamin model here for you—a garment of superb proportions and perfect fit—made of a fabric which only the very highest grade merchant tailor can duplicate.

When you buy *Benjamin Clothes* you are buying a certainty—the creme de la creme of men's attire, the choice of the man who knows good clothes.

Our *New York Style Show of Benjamin Clothes* displays the new fall and winter models in suits and overcoats—prices $20 to $45. For the man who wants to pay less—$15 to $18—we have the finest garments made at these prices.

Come in and slip on a Benjamin suit today—you will thank us for the invitation.

JAMES SMITH & CO.

137-139 South Spring Street

Bryson Block, Corner Second and Spring

Auction

Confectionery Store and Lunch Room

127 S. SPRING STREET

Formerly Merriam's. Established 25 Years.

FRIDAY, OCTOBER 22nd

AT 10 O'CLOCK A.M.

Consisting of 100 metal chairs, 32 tables, 225 yards inlaid linoleum, electric piano, 100 rolls music, roll top desk, Hall's fireproof safe, oak partition with mirrors, 10 French plate mirrors, 8x10½ ft.; 1 mirror, 44x76; 2 mirror doors, oak counter, cashier's desk, cash register, 2 plate glass show cases, electric fixtures, gas ranges, French ranges, steam table, broiler, Roberts portable oven for pastry, electric motor, refrigerators; tools, machines and kettles for candy making; scales, silverware, cooking utensils, dishes, glassware, etc., etc.

THOS. B. CLARK, Auctioneer.
Office 632 South Spring St.

Auction

We will sell at auction, Wednesday, October 27, 2 p.m., the thoroughly modern new 6-room bungalow, 347 W. 80TH ST.; also 2 vacant lots, adjoining. Satisfactory terms. Take Redondo car on Moneta ave.
The R. H. STROUSE CO., Auctioneers.

Auctions

Auction

Fine Furniture, Rugs, Etc.

Friday, Oct. 22, 10 A. M. and 2 P. M.

Removed for convenience of sale to our salesrooms, second floor.

830-32 South Main St.

Consisting in part of all brass beds, clean hair and other mattresses, steel springs, enameled iron and brass beds, beautiful hand-carved teakwood Japanese lady's desk and chair to match, coat $200; fine mahogany and quartered oak library tables, upholstered parlor pieces, leather upholstered mission Morris chairs, mission sectional bookcases, fine wardrobe couch, quartered oak, birds-eye maple and tuna and dark mahogany chiffoniers, dressers, commodes, quartered oak pedestal extension table, leather-seat dining chairs and buffet to match, oil paintings and steel engravings, mission oak, maple and polished oak rockers, all leather couches, hall tree, oak bookcase, lady's desk, drophead sewing machine, fine upright piano, Angelus player and music, lady's and gentleman's chiffonier, lace curtains, portieres, cabinet folding bed, oak and mahogany center stands, Davenport, fine Axminster, velvet and tapestry art squares and rugs, gas range, heaters, kitchen tables, utensils, etc., etc. Seats for everybody.

RHOADES & HULL,
Successors to Rhoades & Rhoades.
Phones F1259, Main 1259. Auctioneers.

Thos. B. Clark

AUCTIONEER

632 South Spring Street

F1907 Broadway 1921

Auction

Fine Residence

405 Occidental Blvd.

FRIDAY, OCTOBER 22

10 A.M.

A beautiful new 10-room residence bungalow style modern in every detail; large 50-foot living-room, 20-foot dining-room, bedrooms 15 feet by 20 feet; hardwood floors, large closets, built-in hat boxes, buffets, seats, den with writing desks, bookshelves, flower windows, large bathroom, linen closets, fireplaces, furnace, cement basement, fine electric fixtures, 11-foot cement porch across entire front, cement steps, fine lot 70 feet by 128 feet. This is one of the finest properties ever offered at public auction in Los Angeles, located in the very finest residence section of the city on beautiful Occidental Blvd. Owner is obliged to sell and this property must and will be sold to the highest bidder on above date. You cannot afford to miss this opportunity. A rare chance for a beautiful home or safe investment. Positively goes to the highest bidder. Take West Sixth St., Melrose Ave. or Ardmore Ave. cars. Terms announced day of sale. RHOADES & HULL, Successors to Rhoades & Rhoades, Auctioneers. Phones F1259, Main 1259.

Auction

LIVERY STABLE

825 So. Grand Avenue

at auction MONDAY, Oct. 25, 9:30 A.M. 18 horses, carriages, buggies, wagons, harness, etc. Lease and license of 26-stall livery will also be sold. The R. H. STROUSE CO., Auctioneers.

Auction

Furniture of a [illegible] fully furnished home, 737 S. ALVARADO ST. (In the fashionable Westlake district) at auction TUESDAY, Oct. 26, 9:30 A.M. $3000 was expended in furnishing this house and everything is of the very best. Dining outfit in [illegible] period, bedrooms in mahogany, [illegible] cassian walnut; brass beds, [illegible] fonieres, Grandfather's clock, [illegible] carved furniture; $50 Morris chair, [illegible] cases, books, [illegible] contains elegant pictures, $100 [illegible] piland's best [illegible] piano, [illegible] new improved $200 gas range, [illegible] refrigerator, dishes, [illegible] of the best sellers we have had. [illegible] plete description in Sunday [illegible] H. STROUSE CO., Auctioneers, [illegible] Bldg. 4 phones.

Auction

Of High Grade Furniture

Friday, October 22

At 10 a.m., [illegible] comprising [illegible] chairs, [illegible] brass table and [illegible] parlor, handsome [illegible] Brussels rugs, [illegible] ings and [illegible] hair and [illegible] eye maple and [illegible] dressers and [illegible] plain table and [illegible] glassware, [illegible] kitchen utensils. [illegible] Take Oak Knoll [illegible] C. E. [illegible]

Auction

Reed & Hammond [illegible] auction [illegible] things. High-[illegible] Make sales [illegible] alture or [illegible] Office and [illegible] Spring.

FRIDAY, OCTOBER 22, 190[illegible]

CA[illegible]

Mr. J. B. Williams, our buyer and manager, has arrived from New York City and will have personal charge of this sale.

A[illegible]

All Prices Reduced For[illegible]
By Order of the Man[illegible]

OUR BUYER secured three [illegible] WANTED IT BAD. Our [illegible] ufacturers' cost. The goods [illegible] man within the radius of 100 miles [illegible] clothing, 18 cases of Priestley crave[illegible] cases of comforters and blankets.

Commencing T[illegible]

BE ON HAND

One Hundred and Four[illegible]

Overcoats and Cra[illegible]

Made by New York's Finest [illegible]

$4.85—For new fall overcoats and craves[illegible] for $11.50.
$7.85—Overcoats in all colors, 54 inches[illegible] $16.50.
$8.65—For overcoats and cravenettes m[illegible] and $20. The biggest bargain in the [illegible] the season is now on.
$9.95—Automobile overcoats and craven[illegible] at $18 and $20.
$12.45—For the finest overcoat in the s[illegible] values up to $45. The tailoring of th[illegible] to the best $45 men's tailor-made c[illegible]

Boys' Clothing

$[illegible]—For boys' suits made to sell for $1.00.
$[illegible]—Boys' school suits, sizes 5 to 17, made to sell for $3.00.
$2.45—Boys' fancy suits, any size, made to sell up to $8.00.
$3.85—Boys' fine blue serge suits, made to sell for $10.00, some with long pants.
$[illegible]—Children's suits, sizes 3 to 10, in the latest Norfolk styles, made to sell for $2.50.

EXTRA!

Men's Shoes

$[illegible]—For men's dress and work shoes, made for $3.00.
$[illegible]—For 200 pairs of the best made shoes [illegible] country; such well-known makes as Hamilton-Co., Selz, and Florsheim, $4.00 values.
$[illegible]—For a Selz and Hamilton-Brown famous and $5.00 dress shoe, every pair this fall style.
$[illegible]—For the best made mining and hunting b[illegible] boots, made to sell from $6.00 to $10.00.

Hansen & Carson Famous Gloves

$[illegible]—For all our gloves made to sell for $1.00.
$[illegible]—For all our gloves made to sell for $1.25.
$1.45—For all our gloves made to sell for $2 and $2.50; any pair guaranteed.
$[illegible]—Canvas gloves, made to sell at 15c.
$[illegible]—Boston Garter, made to sell at 25c and 50c.

SPECIALS

[illegible] Trunks will be sold for freight charges.
[illegible]—Large can of Shinola, made to sell for 10c.
[illegible]—25c Shinola brushes, now 15c.
[illegible]—For work shirts; black sateen, khaki and black and white stripe, made to sell for 75c.
[illegible]—Ladies' rubbers, made to sell at $1.00.
[illegible]—For shop caps made to sell at 25c.

The BA[illegible]

NOTICE—WHEN YOU SEE IT [illegible] living out of town, railroad fare will be [illegible] ing this great sale.

MISSIONARY WORK.

PREAD GOSPEL OF SOUTHLAND.

ALE NATION TO BE TOLD OF HER GLORIES.

[illegible] Federated Association to Give [illegible] on Beach at Venice to Start [illegible] A-Booming — Personal [illegible] to "Old Folks Back East" [illegible] of Plan.

[illegible] gospel of Southern California is [illegible] spread broadcast through the [illegible] If the plans of the recently-[illegible] States Federated Association [illegible] successfully carried out. Per-[illegible] letters to the old folks back [illegible], telling of the climatic and [illegible] advantages of this part of the [illegible], will be a feature of an active [illegible] touring into the State. [illegible] order to focus the aims of the [illegible] and make them so plain [illegible] who runs may read, a [illegible] will be given on the beach [illegible] Venice tomorrow. As it will prob-[illegible] be the last before the winter [illegible], an extra large attendance [illegible] expected, and the managers are [illegible] special arrangements for [illegible] the crowds.

[illegible] to be a "basket" affair, but the [illegible] will see to it that there is [illegible] for those who want it, and [illegible] for the speeches, music, athletic contests and dancing, [illegible] enough to cover expenses.

It is planned [illegible] ber of post-c[illegible] one will be as[illegible] to their old ho[illegible] occasion and [illegible] advantages of [illegible]

"We, of the [illegible] hamlet in the [illegible] to hear of So[illegible] lea," said Will[illegible] vice-president [illegible] night. "We [illegible] this section in[illegible] will be forced [illegible] In order to do[illegible] be sent to the[illegible] and trust—the[illegible] sweethearts, [illegible] land, are able [illegible] of its beauties [illegible] hope in that w[illegible] some localities [illegible] fornia is now [illegible] stories about [illegible] florescent yarn[illegible] eler.

"The plan w[illegible] the headquarte[illegible] the Chamber [illegible] where free qua[illegible] us, and where [illegible] be on hand at[illegible] questions and [illegible]

"Southern C[illegible] than the rest o[illegible] destined to be t[illegible] future struggle [illegible] the yellow race, [illegible] backers of this [illegible] it is high time [illegible] lions of well-tr[illegible] ers and artisans [illegible] terial with whic[illegible] should be induc[illegible] section, settle a[illegible]

CALIFORNIA GOLD WINS!

BIG AUCTION SALE

At the Bargain House, 445-447 South Main St.

Mr. J. B. Williams, our buyer and manager, has arrived from New York City and will have personal charge of this sale.

Sale Starts Today, Friday October 22nd At 9 a.m. Sharp

All Prices Reduced For This Sale By Order of the Manager

How This Big Deal Was Made:

All Prices Reduced For This Sale By Order of the Manager

OUR BUYER secured three stocks from New York's biggest manufacturers in men's clothing, shoes, hats and furnishing goods at auction to satisfy the New York creditors that wanted money, AND WANTED IT BAD. Our buyer, Mr. J. B. Williams, was on the ground, and he had the cash and nerve, and bought three big stocks, which invoiced $95,000, at 33 1-3 cents on the dollar of the manufacturers' cost. The goods are of the highest grade and were made to sell in high-class and high-grade stores. Our phenomenal purchase at one-third the manufacturers' cost will enable us to sell every [illegible] within the radius of 100 miles of Los Angeles their fall clothing at prices next to nothing. The stock consists of 1352 cases of merchandise, which are as follows: 86 cases of overcoats, 96 cases of men's clothing, 18 cases of Priestley cravenettes and auto coats, 160 cases of men's fall hats, 642 cases of men's, children's and ladies' shoes, 285 cases of men's fine fall furnishing goods, 43 cases of suit cases and 22 cases of comforters and blankets. Our manager, since his arrival home, has decided to reduce all prices to move this large amount of merchandise within the next ten days.

Commencing Today Friday, Oct. 22, and for the Next Ten Days, All Prices will be Reduced

BE ON HAND — *This Monster Sale Will Start Today, Friday, October 22, 9 a. m. Sharp* — BE ON HAND

One Hundred and Four Cases of Overcoats and Cravanettes

Made by New York's Finest Tailors.

$11.85—For new fall overcoats and cravenettes made to sell for $11.50.

$16.85—Overcoats in all colors, 54 inches, made to sell for $16.50.

$18.85—For overcoats and cravenettes made to sell at $15 and $20. The biggest bargain in the house. Hurry, as the season is now on.

$19.85—Automobile overcoats and cravenettes made to sell at $18 and $20.

$24.85—For the finest overcoat in the stock. This means values up to $45. The tailoring of these coats is equal to the best $45 men's tailor-made coat.

Men's Suits 96 Cases at Next to Nothing Prices

$2.95—Men's fall suits that were made to sell from $10 to $12.50, in all sizes and colors.

$3.75—Your pick and choice of a dozen styles of new fall suits, beautifully patterned; all sizes in this lot, and made to sell at $15.

$6.85—For men's finest all-wool worsted suits, custom tailor made, well lined, sewed with silk, and made to sell from $20 to $22.50, and good honest values at that.

$9.65—For the finest new fall suits, beautiful patterns, hand-tailored through and through, made to sell at $25.

$11.85—For the finest suits in New York, beautiful patterns, hand-tailored through and through. We urge our old customers to see these suits, which were made to sell for $30 and $35.

$13.95—For the finest new fall suits in the world; suits that were made to sell for $45; beautiful patterns, hand-tailored through and through, and silk-lined throughout.

$12.45—Finest suits made in New York for extra stout and slim men; sizes up to No. 50; 85 in the lot; all shades and colors.

68 Cases of Men's Pants

95c—For men's all-wool pants made to sell for $2.50.

$1.15—For hundreds of styles of men's fine worsted pants made to sell for $4.

$1.25—For 250 pairs of men's corduroy pants made to sell for $2.50. Good values.

$1.95—For all full peg-top, welted seamed, cuff bottom corduroy pants made to sell for $3.50 to $5.

$2.95—For the finest pair of corduroys in the stock; cuff bottom, peg top, welted seams, heavy weight; made to sell at $6 to $8.

$3.90—For the finest pair of pants in the stock, made to sell from $8 to $10. In other words, you pay $3.90 and that means you can pick out any pair of pants in the house.

This Big Stock Bought at Auction Will be Passed on to You at Auction Prices

Boys' Clothing

[illegible]—For boys' suits made to sell for $[illegible].

[illegible]—Boys' school suits, sizes 5 to 17, made to sell for $3.00.

[illegible]—Boys' fancy suits, any size, made to sell up to $8.00.

[illegible]—Boys' fine blue serge suits, made to sell for $10.00, some with long pants.

[illegible]—Children's suits, sizes 3 to 10, in the latest Norfolk styles, made to sell at $[illegible].

Boys' Overalls

Mothers, Take Notice—Boys' Overalls for a Song.

550 pairs of boys' overalls, made to sell at 75c, will be sold for 25c.

Boys' Pants for a Song

10c—60 pairs in this lot, so you will have to hurry.

65c—Boys' corduroy pants, made to sell at $1.50; 90 pairs in the lot.

45c—Boys' pants, made to sell for $1.50. Strictly all wool.

Men's Hats at Factory Cost

95c—For men's new fall hats, all styles and colors, made to sell at $2.50.

$1.35—For all styles of hats, soft and stiff, all colors, and made to sell at $3.

$1.95—For the best made hat in the United States, made to sell for $5.00.

45c—For $2.00 and $3.00 hats, slightly damaged in transit.

Inn and Hotel Keeper, This Is for You

Comforters and Blankets at Less Than the Cost to Make.

85c—Blankets, made to sell at $1.50.

90c—Full size comforters, made to sell at $1.50.

$1.35—Comforters, filled with white cotton, and made to sell at $2.50.

$3.85—All wool blankets, made to sell at $7.00.

$2.35—Comforters, filled with white cotton, silk lined, and made to sell for $5.00 and $6.00.

Travelers, Take Notice

$2.00 suit cases, slightly damaged in transit, 75c.

$1.45—High-grade suit cases, full size, made to sell at $2.50.

$3.15—Full size cowhide suit cases, made to sell at $7.00.

$4.45—Full size cowhide suit cases, made with large bolts and rivets, well made throughout, and made to sell at $9.00.

$5.95—Cowhide suit cases, made to sell up to $20.00, this is a good bargain.

Men's Overalls and Khaki Clothing

45c—Men's heavy weight plain blue overalls, made to sell for 75c; "Magnet Brand," "Stronghold" and "Boss."

95c—Men's heavy weight khaki pants, with the roomy seat, full peg top; coats the same price; made to sell at $2.00; "Magnet" Brand," "Stronghold" and "Boss."

68c—Firemen's coats and engineer overalls, 7 pockets, heavy weight; "Magnet" Brand, "Stronghold" and "Boss." Sold everywhere for $1.00.

EXTRA! Money Savings in Furnishings and Shoes EXTRA!

Men's Shoes

[illegible]—For men's dress and work shoes, made to sell for $[illegible].

[illegible]—For 200 pairs of the best made shoes in the country; such well-known makes as Hamilton-Brown [illegible], Bell, and Florsheim, $4.00 values.

[illegible]—For a Bell and Hamilton-Brown famous $4.00 and $5.00 dress shoe, every pair this fall style.

[illegible]—For the best made mining and hunting high-top boots, made to sell from $6.00 to $10.00.

Ladies' Fine Shoes

98c—For full line of ladies' shoes, made to sell for $2.50.

$1.35—For ladies' new fall styles, in all colors, made to sell for $3.

$1.65—For the best ladies' shoes made, made to sell for $4.00.

Boys' and Girls' Shoes

$1.15—For boys' shoes; 68 cases in the lot; made to sell up to $3.00.

95c—for misses' shoes, sizes 8 to 2; 28 cases in all.

Rubber Goods

Look Out for the Rain and Keep Dry.

$2.65—Gets the best rubber coat made, warranted and guaranteed, and made to sell for $5.00.

$1.45—Blanket-lined water-proof coats, good for engineers, surveyors and mountaineers; made to sell for $4.00.

$2.65—Rubber boots, 26 cases in the lot; sold the world over for $4.00.

Umbrellas

Twenty-eight Cases of Umbrellas on Sale.

45c—Umbrellas made to sell for $1.

95c—Umbrellas made to sell for $1.75.

$1.15—The best self-opener fancy handle, made to sell for $2.00.

$1.85—Pure silk umbrellas, made to sell for $5.00.

FALL UNDERWEAR

23c—For light weight balbriggan underwear, made to sell for 50c.

37½c—For all our ribbed underwear, in all colors, and of heavy weight.

48c—For all kinds of $1 and $1.50 light weight wool underwear.

98c—For Dr. Wright's health underwear, made to sell for $2.

$1.35—For the finest $2.00 and $2.50 lambs' wool underwear made.

95c—For men's union suits, all wool, worth $3.

Suspenders and Neckwear

19c—For all kinds of 25c and 50c suspenders.

23c—For all kinds of suspenders made to sell up to $1.00.

35c—For President suspenders, made to sell for 50c and $1.00.

23c—For all neckwear made to sell up to $1.00.

10c—For all neckwear made to sell up to 50c.

Coats and Vests

$2.85—For coats and vests from men's suits, worth up to $20.00; every size in the lot; pants lost in transit.

25c—For odd vests, all sizes, made to sell for $2; 200 in the lot.

HOSE, 10c—For all our 25c fancy hose, 5c—For 10c dress and working sox.

HANDKERCHIEFS, 6¼c—For men's white handkerchiefs made to sell at 12½c.

Golf and Flannel Shirts

29c—For men's $1.00 golf shirts.

45c—Golf shirts, with laundered cuffs, made to sell at $1.50.

65c—For men's blue flannel shirts made to sell for $2.50.

$2.45—Icemen's shirts, made to sell up to $5.00; trimmed with large pearl buttons; double breasted.

59c—For golf shirts, Gold and Silver brand, made to sell at $1.50.

Coat Sweaters

95c—For men's wool coat sweaters, made to sell at $3.50; two cases in all.

75c—For all-wool coat sweaters, valued at $2.50.

$1.45—Pure lambs' wool coat sweater, made to sell for $4.00. Must be seen to be appreciated.

Pajamas

Night shirts and pajamas at less than cost to make; 95 cases in all, and range from 39c up.

Collars

45c Dozen—For Arrow brand collars, in all sizes; sold in dozen lots only.

10c—For rubber collars made to sell for 25c.

Jensen & Carson Famous Gloves

[illegible]—For all our gloves made to sell for $1.00.

[illegible]—For all our gloves made to sell for $1.25.

[illegible]—For all our gloves made to sell for $2 and $[illegible], any pair guaranteed.

[illegible]—Canvas gloves, made to sell at 15c.

[illegible]—Canvas Garter, made to sell at 25c and 50c.

SPECIALS

[illegible] Trunks will be sold for freight charges.

[illegible]—Large can of Shinola, made to sell for 10c.

[illegible] Shinola brushes, now 15c.

[illegible]—For work shirts; black sateen, khaki and black and white stripe, made to sell for 75c.

[illegible]—Ladies' rubbers, made to sell at $1.00.

[illegible]—For shop caps made to sell at 25c.

THE TIME

Today, Friday, October 22nd, at 9 o'clock Sharp

THE PLACE

The BARGAIN HOUSE, 445 and 447 South Main Street Near Fifth

NOTICE—WHEN YOU SEE IT IN OUR AD. IT IS SO. EVERY REDUCTION IS REAL, AND EVERY ARTICLE IS EXACTLY AS ADVERTISED. To accommodate our customers living out of town, railroad fare will be refunded within a radius of 50 miles on every purchase of $25. We advise our old customers to be on hand early, as, from our past records, there will be thousands attending this great sale.

Mail Orders Promptly Filled

SUMMARY WORK.

SPREAD GOSPEL OF SOUTHLAND.

CONVENTION TO BE TOLD OF HER GLORIES.

Chamber Extended Association to Give Banquet at Venice to Start Campaign A-Booming — Personal Mention of "Old Folks Back East" and Pen.

Publicity of Southern California is to get broadcast through the [illegible] of the plans of the recently-[illegible] Southern Federated Association [illegible] successfully carried out. Personal [illegible] to the old folks back [illegible] of the climatic and [illegible] of this part of the [illegible] will be a feature of an active [illegible] to increase the tourist tide, [illegible] into the State.

[illegible] to focus the aims of the [illegible] and make them so plain [illegible] who runs may read, a [illegible] will be given on the beach [illegible] tomorrow. As it will probably be the last before the winter [illegible], an extra large attendance [illegible], and the managers are [illegible] elaborate arrangements for [illegible] events.

[illegible] is a "booster" affair, but the [illegible] see to it that there is [illegible] who want it, and [illegible] the speeches, music, athletic contests, baby show, boating and dancing, will be small—just large enough to cover the actual running expenses.

It is planned to have a large number of post-cards on hand, and every one will be asked to send a line back to their old home town, telling of the occasion and some few of the many advantages of Southern California.

"We, of the federation, want every hamlet in the East and Middle West to hear of Southern California's glories," said Will D. Gould, attorney and vice-president of the association, last night. "We want them all to hear of this section in such a way that they will be forced to believe the reports. In order to do that the message must be sent to them by people they know and trust—the brothers, sons and sweethearts, who, having tested the land, are able to speak with authority of its beabties and opportunities. We hope in that way to get a foothold in some localities where Southern California is now but a name, and the stories about it are regarded as the florescent yarns of a returned traveler.

"The plan will be put in force at the headquarters of the federation in the Chamber of Commerce building, where free quarters have been given us, and where a secretary will soon be on hand at all times to answer questions and direct the campaign.

"Southern California, even more than the rest of the Pacific Coast, is destined to be the battleground of the future struggle between the white and the yellow race, and the members and backers of this federation believe that it is high time that a couple of millions of well-trained American farmers and artisans, to furnish the material with which to make that fight, should be induced to come into this section, settle and make ready."

PERSONAL.

J. E. Butler, a merchant of Salt Lake City, with his wife, is at the Hayward.

H. M. Percy, who is touring the United States, registered at the Alexandria, from London, Eng.

Hay Sperry, a mining man of Las Cruces, N. M., is at the Angelus. Mrs. Sperry accompanies him.

E. E. Church, a wholesale furniture dealer of San Francisco, is a guest at the Nadeau.

Clarence Wilson, a wealthy cattle owner of Griffin Corners, Tex., is at the Van Nuys.

L. J. Lockman, a manufacturer of cigars, is registered at the Hollenbeck. His factory is in Kansas City.

J. J. O'Rourke, an attorney of Guthrie, Okla., with his wife, is at the Westminster.

C. D. Tripslett, a plantation owner, of Levasy, Mo., and his wife, are at the Lankershim.

D. C. Jackling, one of the leading mining men of Salt Lake City, is registered at the Alexandria.

W. H. Field, his wife and daughter, Pauline, of Lanstown, Pa., form a party of tourists at the Hayward.

T. M. Egan, an extensive producer of sugar beets, of Altamont, this State, is at the Nadeau.

Paul Dibber, a New York City manufacturer of typewriter supplies, is registered at the Hollenbeck.

J. H. Packard, a mining engineer of prominence, returned to the Van Nuys yesterday from a trip through Mexico.

A. Rundefin, a banker of Berlin, Germany, is passing a few days at the Westminster.

C. J. Donaldson, an official of the Pennsylvania Railroad, of Boston, is at the Nadeau.

John A. Nichols, Jr., a linen manufacturer of Syracuse, N. Y., is a guest at the Van Nuys.

H. B. Jackson, manager of the Hotel Empress, Victoria, B. C., with his wife, arrived at the Alexandria yesterday.

C. D. Galbraith, well known in insurance circles of the Coast, is at the Hayward. With his wife, he registers from San Francisco.

T. F. Clark and Charles R. Lynde, mining brokers of New York City, have taken apartments at the Lankershim for the week.

D. W. Eastern and wife are late arrivals at the Angelus. Mr. Eastern is proprietor of a summer hotel on Lake George, N. Y.

H. C. Shipp and bride, registered at the Hollenbeck from Cynthiana, Ky., yesterday. They are on their honeymoon.

J. W. Perkins, an apple grower of Rosebury, Or., accompanied by his wife have taken apartments at the Van Nuys.

Nathan Hirsch, a wealthy distiller of Cincinnati, arrived at the Lankershim for the winter, yesterday. His wife is with him.

L. E. Busser, in charge of the library and amusement feature which has been installed by the Santa Fé Railroad in various sections of the West, is registered at the Angelus from San Francisco.

Mr. and Mrs. G. H. Townsend arrived at the Alexandria yesterday on their honeymoon trip. They come from New Haven, Ct., and will remain in this city during the winter months. Mrs. W. K. Townsend, mother of the groom, and C. C. Picket, accompany the young people.

Alfred Hastings, of No. 2411 Budlong avenue, returned yesterday after a trip of four months, through Mexico and Colorado. He also traveled to New York.

Jevne's Buffet Lunch on the balcony of the Spring Street Store is now open. Excellent service. Typical Jevne cooking. Popular prices.

JEVNE'S

"Where prices are lowest for safe quality"

Hickmott's Maltese Cross Asparagus

Tender, Delicious, Appetizing

If you like asparagus—you'll like Hickmott's "Maltese Cross" brand. It's the most deliciously flavored asparagus on the market—only the tenderest stalks and heads of select California grown asparagus being used.

This is the first pack of this famous asparagus that has been on the market for several years, and connoisseurs will welcome the news that it is agan obtainable.

Comes in full size No. 2½ square cans —25c each—$2.75 dozen.

HOME 10651 TWO STORES | H. JEVNE CO. | BROADWAY 4900 COR. SIXTH & BROADWAY 208-10 SO. SPRING STREET

Boys' Shoes $1.25 at

The Plymouth Shoe Store 452 SOUTH SPRING ST. M. STREICHER, Prop.

Shoe Store

452 S. SPRING ST.

All sizes, 11 to 2. All sizes, 2½ to 5. In Calf Patent Leather and Kid.

THE PLYMOUTH SHOE STORE, 452 S. Spring St. M. Streicher, Prop.

Classified Liners.

Times Classified Rates. The rate for inserting Want ads, in The Daily Times is 1c per word for each insertion; in the Sunday issue 1½c per word, each insertion; minimum charge, 25c; except under following classifications the rate for which is 10c per line, minimum charge 50 cents: "Society Meetings," "Personals," "Special Notices," Church Notices, Miscellaneous," and "Bath and Massage."

"Liner" (Classified) advertisements for Sunday insertion received over the counter or by telephone after 11:30 o'clock Saturday nights will be inserted under heading "Too Late to Classify."

Sunday real estate advertisements, to be classified properly, must be in The Times office before 10:30 o'clock Saturday night. Rates 1½c per word.

The Sunday circulation of The Times exceeds 77,000 copies, and more "Liners" are regularly printed in its columns than in the five other Los Angeles newspapers combined.

Telephone your want advertisements. Ring up "The Times" any time of day or night and score prompt and careful attention.

The Times cannot guarantee accuracy or assume responsibility for errors of any kind occurring in telephoned advertisements.

THE TIMES will not be responsible for more than one incorrect insertion of any advertisement ordered for more than one time.

Advertisers should retain receipts given by The Times in payment; for "Liners" no mistakes can be rectified without them.

SPECIAL NOTICES—

SUNDAY REAL ESTATE LINERS—Classified real estate advertisements for insertion in THE SUNDAY TIMES must be in the office not later than 10:30 o'clock Saturday nights. Other "want" advertisements for Sunday insertion will be taken over the counter until 5 p.m.

The great volume of liners printed in The Sunday Times, numbering regularly over 1000, renders it necessary at this publication absolutely necessary in order to get the big Sunday issue out on time.

NOTICE—THE PARTNERSHIP HERETOFORE existing between Ora Lee Swell and H. J. Seymour, both of city of Los Angeles, under name of "Employees' Service Bureau," has this day been dissolved by mutual consent; dated Los Angeles, Cal., this 19th day of October, A.D., 1909. GUY SEWELL, H. J. SEYMOUR.

PICO FURNITURE MOVING CO. $9 A LOAD. Packing, shipping, storing; city, beach, suburban work in covered, padded vans. Phone 10427. Main 10427. 24

CESSPOOLS CLEANED OUT All work done satisfactory to inspector. L. A. SANITARY CO., Phone 52146. Temple 595. x*

IF YOUR ROOF LEAKS (BEN SCOTT) Scott, the Roofer, 1022 S. Main, will fix it. Tin, shingle, gravel and patent roofs overhauled, recovered, painted. BROADWAY 1958.

UPHOLSTERING AND MATTRESSES—Experienced cushion makers. Silk floss and hair mattresses renovated. Woven wire springs restretched. Main 5646; 27745. COMFORT SPRING BED CO., 634 S. Main. 22

COLYEAR'S VAN AND STORAGE CO. Will move you promptly; phone 76; an hour; storage rate private locked iron rooms, $1.50 and $2 per month; trunks 25c to 50c. Phone FIFTH, MAIN 1111. Office, 500-12 S. MAIN ST. 22

TIMES BRANCH OFFICE, 521-523 S. SPRING St.—Advertisements and subscriptions at the new Spring st. office of The Times will receive as careful attention as at the main office. Competent clerks in attendance. 22

ALL LUNG TROUBLE POSITIVELY CURED AT HOME; greatest blessing to sufferers. No drugs; inexpensive; write today. J. HAGERTY, box 96, Nevada City, Cal.

CESSPOOLS CLEANED OUT, $1.50 PER load. Open ends are put in and de good work. RED CROSS SANITARY CO., Phone 29464. x*

MY HUSBAND ELMER L. JIBIDEN HAS left his home. I will not be responsible for his debts after this date. MARY E. JIBIDEN. 24

DR. MARY R. HUTCHESON—Rheumatism, all nervous troubles, and diseases peculiar to women a specialty. Consultation free. 726 S. SPRING ST. 22

CESS POOLS CLEANED OUT BY THE RED CROSS SANITARY CO. in one to two rooms, $1.50 per load; no other charge. "PHONE 52146. x*

FEATHER PILLOWS RENOVATED AT ACME FEATHER WORKS, 753 San Pedro. Phone Sunset Main 1186; Home 10427. 22

PEOPLE'S HALL, 327½ MAIN, ROOM FRAY. or meeting daily; gospel meeting every day. x*

IMPERIAL CESSPOOL PUMPING CO. WE take out largest load; WEST 5396; 22940. x*

LACE CURTAINS HAND LAUNDERED. West 281. MRS. GRACE HEATH, 20713. *

PERSONAL—Business.

PERSONAL— IF YOU WISH RESULTS, CONSULT MADAM ANNUVE. MADAM ANNUVE. LICENSED SPIRIT PSYCHIC. Born SEER. Gives LIFE READER. Tells you of the living and dead. WITHOUT ASKING ONE QUESTION. Gives names, dates, facts and events. Makes mistakes when you undertake anything of importance, get Madam Annuve's advice first. HUNDREDS OF PATRONS HAVE BEEN PUT ON THE ROAD TO PROSPERITY, HEALTH AND HAPPINESS BY HER ADVICE. Her REPUTATION in LOS ANGELES is PERMANENT. No PSYCHIC can EQUAL her POWERS. Madam Annuve is the most RELIABLE and ACCOMPLISHED SEERESS and PSYCHIC in the CITY. She is well known to THOUSANDS of CITIZENS, and has been instrumental in doing a great deal of GOOD during her RESIDENCE IN LOS ANGELES. SPECIAL READINGS THIS WEEK. $1 TO ALL. $1. Before you go into anything of importance—or undertake anything serious—in business, or love, or marriage, or before you make any change—you should consult the master mind of clairvoyance. Readings daily and Sunday, 10 to 4. PERMANENTLY LOCATED BETWEEN SECOND AND THIRD STS. NEAR ANGELS FLIGHT. 347—SOUTH HILL ST.—347. 22

PERSONAL—NEW, MOST WONDERFUL culture study for health and progress. Printed lessons and correspondence plan. Write MODERN ESSENEX SCHOOL, 262-3 Arcade Annex, Seattle, Wash. 24

PERSONAL— MRS MASSON, The noted palmist of London, Eng., may be consulted at 322 S. SPRING ST. (over Owl Drug Store) by those desiring careful, conscientious and reliable hand readings from one of the foremost palmists of the day. HIGH-CLASS PATRONAGE SOLICITED. *

PERSONAL—TIMES BRANCH OFFICE, 521-523 S. Spring st. Advertisements and subscriptions left at the new Spring st. office of The Times will receive as careful attention as at the main office. Competent clerks in attendance.

PERSONAL—INFORMATION WANTED CONcerning the present whereabouts of Peter Neutascher (or Neutascher), who left Mendota, Ill., about 20 years ago. ALICE NEUTASCHER, Mendota, Ill. 22

PERSONAL—MME. KARNOK, THE MOST famous trance psychic and expert astrologer; the advice is infallible, convincing beyond dispute. 703½ S. BROADWAY, room 61. 22

PERSONAL — SUPERFLUOUS HAIR, moles, red veins, etc., permanently removed by the facial and beauty expert. Suite 5, 203½ S. BROADWAY. CONSULTATION FREE. x*

PERSONAL—WE HAVE THE ONLY ABSOlute gray hair restorative on earth. IDEAL CHEMICAL CO., room 13, 415½ S. Spring st. 21

PERSONAL—DAGMAR, EGYPTIAN PSYchic wonder; readings daily. 341½ S. Spring. x*

PERSONAL—SEE MUNDO, THE GREAT Indian seer, readings daily. 259 S. Hill. *

PERSONAL—MME. ORA, EXPERT PALMist; ladies, 25c; gents, 50c. 203½ S. Spring. *

PERSONAL— Business.

PERSONAL— THE WORLD'S GREATEST ASTRAL SEER AND PSYCHIC, MILBURN. WHEN CONSIDERING A PSYCHIC CONSULT THE BEST. Milburn is the acknowledged leader of them all. Permanently located in Los Angeles. He advises you with a power higher than human. He brings sunshine and success in your life. Work guaranteed. New location, 311 S. HILL ST. Home 10 to 4 daily and Sundays. 22

PERSONAL — PROF. ALTHOUSE, NOTED astrologer and palmist, 205½ S. SPRING. *

WANTED— Help, Male.

WANTED—A BRIGHT YOUNG MAN FOR office business; must be good writer and accurate at figures; good prospect. Apply ALFRED DOLGE FELT CO., Dolgeville. 22

WANTED—AT ONCE, EXPERIENCED OPerator on ladies' coats; steady work and good wages. ROSENTHAL & SALZMAN, 130 S. Broadway. 24

WANTED—FIRST-CLASS PIANO FINISHer; must have best of references. Call before 9 o'clock Friday. SOUTHERN CALIFORNIA MUSIC CO., 332-34 S. Broadway. 22

WANTED—EXPERT POULTRY DRESSER at once; steady position; at good salary. Call L. L. RYAN & CO., 714 N. Alameda st. 22

WANTED — BOOTBLACK; GOOD BOOTblack and porter can get good situation; ANGELUS POOL PARLOR, 217 W. First st. 22

WANTED—PRESSER AND REPAIRER ON men's clothing; first-class workman only need apply. WOODWARD'S DYE WORKS. 22

WANTED—BOY FOR WORKING IN STOCK; must be strong and capable. Apply to manager. VILLE DE PARIS, 317-325 S. Broadway. 22

WANTED—GOOD BUSHELMAN, WHO UNderstands pressing ladies' and gents' garments; must be sober ROYAL DYE WORKS, 2529 Downey ave., Boyle Heights. 22

WANTED—YOUNG MAN FOR STOCK clerk, who has had some experience in men's furnishings. R. J. BUSCH, Second and Broadway. 22

WANTED—COMPETENT YOUNG MAN book-keeper and stenographer. Apply COMPANY PUBLIC STENOGRAPHERS, 228 H. W. Hellman. 20981. 22

WANTED—YOUNG MAN FOR le COFFEE house; one that can make stews, soups and bake beans; state experience, age and wages. Address H, box 181, TIMES OFFICE. 22

WANTED—EXPERIENCED PRESSER AND bushelman for dye works. Call 1st floor, EMPIRE DYE WORKS, 1316 San Pedro st. 22

WANTED—UPHOLSTERER, $3 DAY; ranch hands, $25 month, etc. SWEDISH EMPLOYMENT BUREAU, 301½ S. Broadway. 22

WANTED—OFFICE BOY IN LARGE FInancial institution, good prospects for a hustler. Address G, box 62, TIMES OFFICE. 22

WANTED—AUTO TOP BUILDERS; 2 MEN with experience building automobile tops. CHANSLOR & LYON, Motor Supply Co., 845 S. Main. 24

WANTED—YOUNG MAN, WHO IS CAPAble of making $25 a week; must be good talker. See MR. RADER at BROADWAY REALTY CO., 519 O. T. Johnson Bldg. 22

WANTED—EXPERIENCED JAPANESE BOY to do housework and ingelings; and evenings for board and room and pay. Call 634 S. AlVARADO. 22

WANTED — 2 FIRST-CLASS PLUMBERS, steady work and full line of wages to the right man; no others need apply. Call 1011 ALBANY ST., after 5 p.m. 22

WANTED—MAN TO DIG CELLAR, 10x12; also man to put in foundation. TAYLOR, 631 Orange, 3 blocks east Spring. 22

WANTED—FIRST-CLASS DRY CLEANER and spotter; must be good; wages best. WOODWARD'S DYE WORKS. 22

WANTED AD. MAN, XMAS SPECIAL, Catholic publications; cash commissions. Address BOX 313, city. 24

WANTED—CASH BOYS; WAGES $4 WEEK. Apply with permit to manager VILLE DE PARIS, 317-325 S. Broadway. 22

WANTED—FIRST-CLASS LADIES' TAILor. Apply at 204 HAMBURGER BLDG., 3rd st. entrance. 22

WANTED—FIRST-CLASS LADIES' TAILors. Apply at once, BARRON & CO., 424 S. Broadway. Room 205. 22

WANTED—LITHOGRAPH CYLINDER feeder. Don't phone, WESTERN LITHOGRAPH CO., 400 E. Second. 23

WANTED — CARRIAGE BLACKSMITH helper at LLOYD'S CARRIAGE WORKS, 227 E. Market st. 22

WANTED—AN A1 EXPERIENCED SALESman for gent's furnishings. 330 GERMAIN BLDG.

WANTED—BOYS WITH WHEELS, GOOD home. HOME MESSENGER CO., 122 W. Broadway. 22

WANTED—EXPERIENCED PRESSER ON vests. Apply LANKERSHIM BLDG., room 240. 22

WANTED—BOY FOR GENERAL WORK IN store; must have wheel. Address F, box 23, TIMES OFFICE. 22

WANTED—TWO BRIGHT BOYS TO LEARN glass business. Inquire JESSE MORRIS, 1236 E. Eighth st., second floor. 22

WANTED — ONE GOOD CARPENTER ready for work, at 2466 S. GRAND AVE. 22

WANTED—SEVERAL FIRST-CLASS LAdies' tailors at once. J. W. MAKK, 141 E. Colorado st., Pasadena. x22

WANTED—FIRST-CLASS SHOE MAN, ONE capable of managing store in city. Apply C, box 66, TIMES OFFICE. x32

WANTED—AT ONCE, VIOLINIST. APPLY 1508 TOWNSMAN COURT, Los Angeles 'Phone 22316. x28

WANTED—DRIVER AND SOLICITOR FOR dye works. Established route. Call EMPIRE DYE WORKS, 1316 San Pedro st. 22

WANTED—WINDOW TRIMMER, 2 DAYS each week; clothing and furnishing. Call 356 S. SPRING. 22

WANTED—2 EXPERIENCED MEN TO represent large eastern firm in Los Angeles and vicinity. 324 BYRNE BLDG.

WANTED—JOB COMPOSITORS. APPLY this morning. W. P. JEFFRIES CO., 117 Winston st. 22

WANTED—FIRST-CLASS LADIES' TAILOR. MRS. FRANK WIESE, 508 W. Colton ave., Redlands, Cal. 22

WANTED—HOUSE PAINTER TO WORK by the day; must have tools. 2720 W. 8TH. 55071. 22

WANTED—GOOD MAN WHO CAN DO plumbing and tinting; steady job to good man. Apply to/MASON BROS., Compton, Cal. 22

WANTED—PLUMBER AND REPAIR MAN; steady work. Apply MALLORY, 207 S. Broadway, room 311. x22

WANTED—MAN TO DO WORK MORNINGS and evenings for room. STEPHENS, 656 S. Alvarado. 51180. 22

WANTED—TWO EXPERIENCED MEN TO pick weeds from lawn, $1 day, board and room. Call before 8 a.m., 1122 OXFORD. 22

WANTED—COMPETENT BRICKLAYER TO build mantels and chimneys. KEGLEY, 228 E. Second st. 22

WANTED—2 BARBERS, SATURDAY, SUNday, corner FIRST AND SPRING, under Equitable Bank. 22

WANTED—AT ONCE, 2 EXPERIENCED tinners. HUMPHREY-DAGGETT HARDWARE COMPANY, Whittier, Cal. 22

WANTED—2 CARPENTERS, $3 PER DAY, on job, 527 W. 61st ST., at 8 o'clock Friday morning. 22

WANTED—DRIVER, ABOUT 18 YEARS old; must know the city. Inquire 309 N. MAIN ST. 23

WANTED—AT ONCE, BOY WITH BICYcle. Inquire E. W. REYNOLDS CO., 342 S. Broadway. 22

WANTED—FIRST-CLASS OPERATOR ON coats; good pay. Address F, box 170, TIMES OFFICE. 22

WANTED—MAN AS CLERK AND ELEvator operator; must have electric elevator license. HOTEL ESSEX, 634 S. Main. 22

WANTED—MAN, GIVING SPARE TIME, receiving good pay. Address SS, box 549, TIMES OFFICE. 24

WANTED—PHOTOGRAPHER WANTS first-class caller, out. E. 1st. car, HOGAN, 2708 MICHIGAN AVE. 23

WANTED—GOOD SHINGLERS AT VICtoria Park, end of Pico Heights car line.

WANTED—FIRST-CLASS LADIES' TAILOR; also call 210 O. T. JOHNSON BLDG., 204 S. Broadway. 22

WANTED—MAN PRESSER, 2116-12 CENTRAL AVE. 22

WANTED—2 GOOD SHINGLERS. SIERRA Park, on Pasadena Short Line. 22

WANTED — LADIES' TAILORS, SKIRT makers, and finishers. 330 S. HILL. 23

WANTED—2 EXPERIENCED BANK TELLers. Good salary. 330 GERMAIN BLDG. 22

WANTED—STUDENT IN LAW OFFICE. HAHN & HAHN, 314 Central Bldg. 22

WANTED—LADIES' OR MEN'S TAILOR, 705 S. HILL ST. 24

WANTED—3 PLASTERERS. CALL EAST 1904. 22

WANTED—FIRST-CLASS TINNERS. APPLY F, box 12, TIMES OFFICE. 22

WANTED—PLUMBER'S HELPER. CALL after 5 p.m., 2516 NAOMI ST. 22

WANTED—FIRST-CLASS TINNERS. Address F, box 12, TIMES OFFICE. 22

WANTED—BOY TO DRIVE LIGHT FEED and fuel delivery. Apply 705 S. OLIVE. 22

WANTED—WITH WHEEL, IN TAILOR shop. Apply 114 S. SPRING, room 19. 22

WANTED—LADIES' TAILORS. TERRILL, 749-51 S. BROADWAY. 22

WANTED—FIRST-CLASS BUSHELMAN. MULLEN & BLUETT CLOTHING CO. x24

WANTED—FIRST-CLASS COAT TAILOR. Apply ROOM 303, 423 S. Broadway. 22

WANTED— Help, Male.

Note—Applicants for positions are advised not to enclose original recommendations in answer to ads. Send duplicates only.

WANTED— HUMMEL BROS. & CO., A Strictly First-class Agency. All Kinds of Help Promptly Furnished. Your Orders Solicited. 116 EAST SECOND STREET. Between Main and Los Angeles sts. Largest and best-equipped offices on Pacific Coast. SUNSET MAIN 509. HOME PHONE 10709.

Carpenter foreman, $4; house carpenters, city and country, $2.50; blacksmith and shoer, country shop, $3.50; cabinet makers, $2.25; tinsmith, city, $2.50; rough carpenters, $2.50; man and wife, ranch, cook, $45 etc.; married man, dairy, Imperial, $70 and house; married man, ranch, $50 and house; wagon painter, $65; steady shingler, 75c per m.; ranch teamsters, $35 etc.; men for orchard, $30 etc.; milkers, $40-$45 etc.; laborers, city and country, $2.25; men for brickyard, $2.

HOTEL DEPARTMENT.

Two camp flunkeys, lumber camp, $25 etc.; elevator boy, (license) $20 etc.; ranch cook, near city, $50 etc.; man and wife, cook and helper, $65 etc.; man and wife, all around laundry work, $110; washer for laundry, $50; baker's helper, $10; second baker, country, $9 etc.; baker's helper, $7 and meals; pantry man, hot springs, $40 etc.; waiter, country, $30 etc.; dishwasher, $3.

WANTED—POSITION SECURED FREE. Why search the city for positions or pay large fee, then wait, when you can be a member of our association for 25c a month and receive free assistance in securing employment?

Employers needing competent help can secure such through our office. Free information to strangers concerning work, wages paid, board, room, etc. See SECRETARY, EMPLOYERS' PROTECTIVE ASSOCIATION, 319-321 Byrne Bldg., 253 S. Broadway. 22

WANTED — EXPERIENCED BUSHELMAN for our tailoring department; permanent position, good salary.

THE HUB CLOTHING CO., 154-160 N. Spring st.

Wanted—Experienced presser for our tailoring department, permanent position, good salary.

THE HUB CLOTHING CO., 154-160 N. Spring st. 22

WANTED—JAPANESE. PACIFIC EMPLOYMENT CO, Leading agency and contract office. 'Phones Home F1078, Main 1742. House and window cleaning department. FEMALE DEPARTMENT. ATTENTION Beware of imitators who are using our firm name "PACIFIC." 621 W. Sixth st., Los Angeles, Cal. 24

WANTED—JAPANESE. A.B.C. EMPLOYMENT OFFICE, 302 South Olive st. 'Phone Home F1078, Main 1947. All kinds of Japanese help.

WANTED — IF YOU ARE A RELIABLE rancher or business man in your community and would like to learn the land business, we will teach it to you free of charge and at the same time pay you a nice commission. Only those with prestige in the community in which they reside will be considered. Address G, box 5, TIMES OFFICE. x*

WANTED—JAPANESE. CENTRAL EMPLOYMENT AGENCY, The best Japanese agency in the city. 1204 E. Third. Corner Main. Phone 22923. Main 374.

WANTED—MEN, DON'T BE IDLE; I WILL employ you and explain to you how you can make $8 to $6 every day; other men are doing it, why not you? Call or telephone 2611 at once. ROOM 209, Frost Bldg. Broadway, 2nd st. WM. M. KEENE. x23

WANTED—PIANO SALESMAN; $10 AND commission; young man, music store, also houseman. Institution, $25; carpenters, $2.50; piano mover, $12.50; stenographer, $10; store boy, $5; new orders daily. SECURITY AGENCY, 254 Bryson Bldgs., 145 Spring. 22

WANTED—HAVE VERY ATTRACTIVE side line proposition for traveling salesman calling on electrical supply and hardware trade; strictly high class and reliable sellers. Call HACKNEY MANUFACTURING CO., 118 E. Ninth st. 24

WANTED— JAPANESE EMPLOYMENT AGENCY, 762-764 Olive st. 'Phone Home F6758. Main 3754. COOKS, WAITERS, PORTERS, ETC. Ranch hands, house and window cleaners. HOUR OR DAY CONTRACT.

WANTED—FIRST-CLASS CARPENTERS; also 5 first-class working carpenter leaders for Patton and San Bernardino, and 10 first-class carpenters for finish in city. Apply F. O. ENGSTRUM CO., E. Fifth and Beaudry. x28

WANTED—MAN TO HANG SIGNS; COOK, beach, $4 and fare; silversman, $4-$18; waiter, $10 to $12; bus boys, $8 to $10; all kinds reg. restaurant help call. PARKS EMPLOYMENT AGENCY, 125 East 2nd st. x22

WANTED—$10 FOR THE MOST APPROprite name for new publication descriptive of the West, to pay for use; open to all. manuscripts. Anybody can compete. Address F, box 6, TIMES OFFICE. 24

WANTED—FIRST-CLASS TAILOR; MUST be thoroughly experienced and able to work on high-class suits for women. Apply with references to manager VILLE DE PARIS, 317-325 S. Broadway. x22

WANTED—EXPERIENCED OFFICE MAN, good all-round man with knowledge of book-keeping, for A-1 concern, north; salary $30, room and board; transportation furnished. Apply 325 BYRNE BLK. x22

WANTED—ENERGETIC YOUNG MAN with large social acquaintance in Los Angeles. Position permanent with unusually bright future. Salary basis. Address H, box 206, TIMES BRANCH OFFICE. x22

WANTED—A MAN TO DO COLLECTING, experience unnecessary, as manager will teach you the business; bond. Call after 10 a.m., see MANAGER, 533 Chamber of Commerce. x22

WANTED—COMPETENT MAN TO TAKE charge of alteration room. Must be an A-1 tailor and understand his business. Give references and salary. Address G, box 11, TIMES OFFICE. x21

WANTED — FIRST-CLASS, ALL-AROUND machinist; steady work, state experience; none but healthy, sober, industrious need apply. RIVERSIDE MECHANICAL WORKS, Riverside, Cal. x*

WANTED—A LOT SALESMAN, FAMILIAR with the Wilshire district, and owning an automobile, call at once at room 203 DAVID BARRY & CO., 211 to 216 Union Trust Bldg. x22

WANTED—AN EXPERIENCED CITY LOT salesman to call at Room 703 MERCHANTS TRUST BLDG., 207 South Broadway, between the hours of 8 and 10 a.m. today; good opportunity for the right man. x22

WANTED—A HUSTLER TO WORK ON commission, real estate; one acquainted south end; office rent free; good field for two. Call WHITE & CO., real estate, cor. 51st and Central ave. 22

WANTED—SALESMAN WITH LARGE ACquaintance in Los Angeles to represent leading stock and bond house; salary basis. Address H, box 209, TIMES BRANCH OFFICE. x25

WANTED—FIRST-CLASS COAT MAKERS and bushelmen. Will pay highest wages to the right men. Call at once, ready for work. HABER TAILORING CO., 128 S. Spring st.

WANTED—BY A TRUSTWORTHY YOUNG man an opportunity to work for room and board, while attending the Brownsburger Commercial College. Phone Sunset Main 2811; HOME 53603. 22

WANTED — EXPERIENCED CHINAWARE salesman, who thoroughly understands the dinner ware business. Apply with references, VOLLMER-JANTZEN CO., N.E. corner Seventh and Hill.

WANTED—DRIVER FOR CADILLAC AUTO; must have had experience in dye and cleaning business and well acquainted with city; otherwise do not call. WOODWARD'S DYE WORKS.

WANTED—YOUNG MAN WHO UNDERstands cutting meat to solicit and help in shop. NORMANDIE MARKET, 20th and Normandie ave. 'Phone West 1265. x22

WANTED — TWO A-1 COMMERCIAL teachers for California Business College; highest salary. F5307. 409 HAMBURGER BLDG.

WANTED—BOOK-KEEPER WITH BANK experience, who can work in any department; out-of-town bank; salary $85 to $90; good position. Apply 325 BYRNE BLK. x22

WANTED—PRESS FEEDER FOR PLATEN press, who can make ready. BROADWAY PRINTING CO., 228 Copp Bldg., 218 S. Broadway. 22

WANTED — SOLICITOR FOR FAMILY liquor store; good wages or commission assured to first-class man. Address H, box 221, TIMES BRANCH OFFICE. 22

WANTED—AN EXPERIENCED LAND MAN with an automobile can find a good place with us. DAVID BARRY & CO., 211 to 216 Union Trust Bldg. x22

WANTED—TWO GOOD CARPENTERS TO help build house and outbuildings on ranch, $2.50 per day, 10 hours. See MR. WISE, 212 S. Main st.

WANTED—TWO GOOD LABORERS FOR ranch where house and other buildings are being put up. Wages $25 and found. See MR. WISE, 212 S. Main st. x22

WANTED—SOLICITORS WHO CAN GET the business. If capable can also give you collection route. Call room 411, BROADWAY CENTRAL BLDG., 424 S. Broadway. 22

WANTED—AT ONCE, FIRST-CLASS TINners and cornice makers, wages $4, eight hours. TOMS & BLAIR SHEET METAL CO., Inc., San Diego. x21

WANTED—CARPENTERS AT 7TH AND Coronado st.; none but first-class finishers need apply; long job to right party. N. J. NELSON, Foreman. 24

WANTED—ONE CORE MAKER. ONE bench moulder. Apply TITUS IRON CO., 2171 E. 22nd st. 22

WANTED— Help, Male and Female. (Investment Required.)

WANTED—MAN WHO CAN INVEST $850 and take charge and help manage grocery store; fine location and will pay you $200 per month. Good chance for man and wife. Call 302 S. SPRING ST., room 204. 22

WANTED—STEADY MAN, TAKE INTEREST in old-established cash business that requires no experience; this will pay you $125 monthly for your part. Particulars, 218 S. BROADWAY, office 438. x22

WANTED—GOOD STEADY MAN WITH $150 and services in light manufacturing business. This will pay you $25 weekly. Experience unnecessary. Particulars. 257 S. SPRING, office 447. 22

WANTED — STEADY MAN IN REPAIR shop; must have $150; this will pay you $25 weekly; no experience needed. Call 218 S. BROADWAY, office 425. x22

WANTED—STEADY MAN TO TAKE HALF interest in established cash business with experienced man, clean, easy work, large profits. Call ROOM 21, 502 S. Main st. 22

WANTED— Help, Female.

WANTED—LADY CLERK, EXPERIENCED in crockery business, $6 to start; state age and experience. Address F, box 15, TIMES OFFICE. 22

WANTED — WOMAN FOR GENERAL housework and cooking, small family. 4241 CLARK ALBYN. Take yellow Garvanza car to Ave. 42, up hill one block. 22

WANTED—STUDENT WISHING TO EARN living expenses while attending L. A. Business College. Apply to Secretary, 417 WEST 8TH ST. 24

WANTED—REFINED GIRL TO TAKE care of children and assist with housework. Call 867 GRAMERCY PLACE. Phone 72791. 22

WANTED—NURSES FOR INSTITUTION work. Call this morning, HOME SANITARIUM, 56th and Central ave. 'Phone South 434 or 29388. 22

WANTED—THOROUGHLY EXPERIENCED clean and suit salesladies; no others need apply, RELIABLE CLOAK CO., 747 S. Broadway. 24

WANTED—STENOGRAPHER IN LAW OFfice; state experience, reference, terms and telephone number. Address H, box 182, TIMES OFFICE. 22

WANTED—BRIGHT, ALERT YOUNG LADY stenographer, good opportunity. Apply COMPANY OF PUBLIC STENOGRAPHERS, 228 H. W. Hellman Bldg. 20981. 22

WANTED—GIRL FOR GENERAL HOUSEwork in family four adults; wages $30. Apply 1728 HARVARD BLVD. Home 'Phone 72012. 22

WANTED—GOOD WAIST FINISHERS AND sleeve makers. Please come ready for work. Wages no object. TRAUBEL-L, importers, 424 S. Broadway, suite 501. 24

WANTED — FIRST-CLASS HELPERS IN dressmaking, waist hands, sleeve girls and skirt helpers. Come prepared to work. 307 S. BROADWAY. 24

WANTED — LADY PRESSER FOR DYE works; must be experienced; steady employment; wages $14. Call at once, EMPIRE DYE WORKS, San Pedro st.

WANTED—RELIABLE GIRL FOR GENeral housework; must be neat and competent; small family, pleasant place; wages $25. 'PHONE 72586.

WANTED — WAITRESSES, CAFETERIA women; pastry cooks, family cooks, ranch cooks, chambermaids, house girls. 124 E. 2ND ST. A7656; Main 8830. x22

WANTED — WOMAN TO DO GENERAL housework, middle aged woman or German or Swedish girl preferred. Phone WEST 3219. 24

WANTED—MIDDLE-AGED WOMAN TO DO light housework, 1 in family, small house, $15 a month. Address F, box 214, TIMES BRANCH OFFICE. 22

WANTED—A GIRL TO ASSIST IN HOUSEwork; will give good home and good wages. Inquire 1402½ WINFIELD ST. Phone 1252. 23

WANTED—GOOD WAIST MAKERS, SKIRT makers and sleeve makers. Also an apprentice. Room 632 H. W. HELLMAN BLDG., corner 4th and Spring st. 22

WANTED—YOUNG GIRL TO ASSIST with light housework; small family; go to school. 2711 RAYMOND AVE. West Adams car. 22

WANTED—LADIES TO INVESTIGATE OUR absolute gray hair restorative; restores to natural color; big commission. IDEAL CHEMICAL CO., room 13, 415½ S. Spring st. 22

WANTED—EXPERIENCED ALTERATION hands on coats. RELIABLE CLOAK CO. 747 S. Broadway. 22

WANTED—LADIES GIVING SPARE TIME receiving good pay. Address 98, box 249, TIMES BRANCH OFFICE.

WANTED—SEAMSTRESS; A TAILORESS preferred. 444 S. BROADWAY, room 615, at once. 22

WANTED—FIRST-CLASS SKIRT HAND. Call H. BIRNBAUM, 739 O. T. Johnson Bldg., 257 S. Broadway. 22

WANTED—GIRL FOR GENERAL HOUSEwork; no washing; 3 in family, Hollywood. PHONE 52258. 22

WANTED—FIRST-CLASS LADIES' TAILOR; highest wages; permanent. H. WIEGAND, 1412 Fifth st., San Diego, Cal. x*

WANTED—A LAUNDRESS FOR A CHILdren's home. Call at 1511 W. 23RD ST., corner of Vermont. 22

WANTED — BY THE HOMEWORK COMpany, a few more ladies with spare time in the home. Room 14, 231½ S. SPRING ST. *

WANTED—FIRST-CLASS VEST FINISHER and buttonhole maker. Apply LANKERSHIM BLDG., room 240. 22

WANTED—EXPERIENCED BODY IRONER, with large social acquaintance in Los Angeles. Position permanent with unusually bright future. Salary basis. Address H, box 205, TIMES BRANCH OFFICE. x22

WANTED—A MAN TO DO COLLECTING, experience unnecessary, as manager will teach you the business; bond. Call after 10 a.m., see MANAGER, 533 Chamber of Commerce. x22

WANTED—COMPETENT MAN TO TAKE charge of alteration room. Must be an A-1 tailor and understand his business. Give references and salary. Address G, box 11, TIMES OFFICE. x21

WANTED — FIRST-CLASS, ALL-AROUND machinist; steady work, state experience; none but healthy, sober, industrious need apply. RIVERSIDE MECHANICAL WORKS, Riverside, Cal. x*

WANTED—A LOT SALESMAN, FAMILIAR with the Wilshire district, and owning an automobile, call at once at room 203 DAVID BARRY & CO., 211 to 216 Union Trust Bldg. x22

WANTED—AN EXPERIENCED CITY LOT salesman to call at Room 703 MERCHANTS TRUST BLDG., 207 South Broadway, between the hours of 8 and 10 a.m. today; good opportunity for the right man. x22

WANTED—A HUSTLER TO WORK ON commission, real estate; one acquainted south end; office rent free; good field for two. Call WHITE & CO., real estate, cor. 51st and Central ave. 22

WANTED—SALESMAN WITH LARGE ACquaintance in Los Angeles to represent leading stock and bond house; salary basis. Address H, box 209, TIMES BRANCH OFFICE. x25

WANTED—FIRST-CLASS COAT MAKERS and bushelmen. Will pay highest wages to the right men. Call at once, ready for work. HABER TAILORING CO., 128 S. Spring st.

WANTED—BY A TRUSTWORTHY YOUNG man an opportunity to work for room and board, while attending the Brownsburger Commercial College. Phone Sunset Main 2811; HOME 53603. 22

WANTED — EXPERIENCED CHINAWARE salesman, who thoroughly understands the dinner ware business. Apply with references, VOLLMER-JANTZEN CO., N.E. corner Seventh and Hill.

WANTED—DRIVER FOR CADILLAC AUTO; must have had experience in dye and cleaning business and well acquainted with city; otherwise do not call. WOODWARD'S DYE WORKS.

WANTED—YOUNG MAN WHO UNDERstands cutting meat to solicit and help in shop. NORMANDIE MARKET, 20th and Normandie ave. 'Phone West 1265. x22

WANTED — TWO A-1 COMMERCIAL teachers for California Business College; highest salary. F5307. 409 HAMBURGER BLDG.

WANTED—BOOK-KEEPER WITH BANK experience, who can work in any department; out-of-town bank; salary $85 to $90; good position. Apply 325 BYRNE BLK. x22

WANTED—PRESS FEEDER FOR PLATEN press, who can make ready. BROADWAY PRINTING CO., 228 Copp Bldg., 218 S. Broadway. 22

WANTED — SOLICITOR FOR FAMILY liquor store; good wages or commission assured to first-class man. Address H, box 221, TIMES BRANCH OFFICE. 22

WANTED—AN EXPERIENCED LAND MAN with an automobile can find a good place with us. DAVID BARRY & CO., 211 to 216 Union Trust Bldg. x22

WANTED—TWO GOOD CARPENTERS TO help build house and outbuildings on ranch, $2.50 per day, 10 hours. See MR. WISE, 212 S. Main st.

WANTED—TWO GOOD LABORERS FOR ranch where house and other buildings are being put up. Wages $25 and found. See MR. WISE, 212 S. Main st. x22

WANTED—SOLICITORS WHO CAN GET the business. If capable can also give you collection route. Call room 411, BROADWAY CENTRAL BLDG., 424 S. Broadway. 22

WANTED—AT ONCE, FIRST-CLASS TINners and cornice makers, wages $4, eight hours. TOMS & BLAIR SHEET METAL CO., Inc., San Diego. x21

WANTED—CARPENTERS AT 7TH AND Coronado st.; none but first-class finishers need apply; long job to right party. N. J. NELSON, Foreman. 24

WANTED—ONE CORE MAKER. ONE bench moulder. Apply TITUS IRON CO., 2171 E. 22nd st. 22

WANTED— Help, Female.

Note—Applicants for positions are advised not to enclose original recommendations in answer to ads. Send duplicates only.

WANTED — ALTERATION HANDS ON WOMEN'S GARMENTS. APPLY SUPERINTENDENT, BROADWAY DEPARTMENT STORE. x22

WANTED—HEAD LAUNDRESS, HOTEL, $50 etc.; starch ironer, hotel, $30 etc.; laundry help, country laundry, $2 a day and $9 a week; cook and helper, ranch, $60 etc.; cook and helper, cafe, city, $70 etc.; waitress, beach, $25 etc., and $10 a week; pantrywomen, first-class hotels, $20 etc.; $25 etc.; waitress, S.P. hotel, $22 etc., free fare; hairdresser, country place, $9 a week and room; compositor, country paper, $9 a week; housegirls, $20 to $30. HUMMEL BROS. & CO., 116 E. Second st. x22

WANTED— Boarding-house cook, city, $35; man and wife, private place, $65; girl for upstairs work, 3 in family, children, $25; general house girl, 2 in family, country, $40; working housekeeper, Colton, $20; general house girl, South Pasadena, $25; many others, city and country, $20 to $35. HENDERSON EMPLOYMENT AGENCY, x22 455 South Broadway.

WANTED— First-class experienced saleswomen for the following departments. KNIT UNDERWEAR. LACES AND VEILINGS. JEWELRY AND LINENS. Also head saleswoman for notion department. Apply JACOBY BROS. x22

WANTED — A YOUNG WOMAN, PROBAtioner, for the nurses' course of instruction (three years.) In the hospital of Los Angeles College of Osteopathy. Room, board and $10 per month while taking the course. Only well recommended applicants, with good common school education. Apply at 315 CLAY ST. x24

WANTED—AT HAMBURGER'S, 13 THOROughly experienced alteration hands, to do work on women's garments, especially coats. Good salaries and permanent position to quick and careful women who know their business; no others need apply. Call or write for terms. 204 MERCANTILE PLACE, corner Spring st. Main 6390. PS837. x22

WANTED—LADIES, "THAT'S ALL" FLORENTINE HAIR

Classified Liners.

WANTED—
To Purchase, Real Estate.

WANTED—REAL ESTATE.
FOR COLORED PEOPLE.
We are members of the race, have been established for some years. Our record is open for full investigation.
NO MISREPRESENTATION.
We want houses and lots to sell and rent, modern and cheap. Small cash payments, with monthly payments, including interest. We ask owners and agents co-operation. We will NOT MISLEAD or be a party to any SPITE proposition. List with us at our office, where we hope to remain for all years to come.
MITCHELL & LEWIS,
401 San Fernando Bldg., corner 4th and Main sts. Main 4625. x23

WANTED—TO PURCHASE—
OWNERS OF HIGH-GRADE RESIDENCE LOTS IN THE WILSHIRE BLVD. DISTRICT, WILL CONSULT THEIR INTERESTS BY SENDING US PARTICULARS REGARDING LOCATION, PRICES, TERMS, ETC. WE OPERATE THERE EXCLUSIVELY.
HARRY ANDREWS & CO., 1005-1006 UNION TRUST BLDG. MAIN 4626. F4626. x*

WANTED—WE HAVE AN IMMEDIATE buyer for a place between 18th and Adams, Figueroa and Hoover, up to $5000. Do not care so much about condition of house but must have large lot. If your price is right we can make a quick sale. Give us a description of your property at once.
SEE LUNDEEN FOR HOMES COMPANY, Suite 223 Central Bldg., 6th and Main sts. 22

WANTED—I WANT A HOUSE IN WILshire district; will invest up to $5000; no agents. Postoffice BOX 836, city.
WANTED—LOTS FOR SALE—LIST YOURS. MUNHOLLAND, 403 H. W. Hellman Blk. x*

WANTED—
To Purchase, Miscellaneous.

WANTED—
WE POSITIVELY PAY
HIGHEST PRICES
FOR LADIES' AND GENTLEMEN'S GOOD SECOND HAND CLOTHING, SHOES, TRUNKS, VALISES, SUIT CASES, BEDDING, FURNITURE, CARPETS AND ALL MANNER OF HOUSEHOLD GOODS; ALSO TOOLS, REVOLVERS, SPORTING GOODS, ETC. CALLS PROMPTLY ATTENDED. 'PHONES Main 8287, HOME 10287. NOTE—OUR BURGAN CALLS WILL RECEIVE PROMPT ATTENTION. 23
WANTED—WE POSITIVELY PAY MORE than anybody for furniture, carpets and household goods, any amount; none too small nor any too large. Call us first; it is to your interest to consult us before disposing of anything you have to sell. L. A. AUCTION AND COM. CO., 720 S. Spring st. 'Phone Broadway 1067, F1719. x

WANTED — WE PAY MORE CASH FOR furniture, household goods, merchandise, etc., than any firm in the city; any quantity. Also sell on commission, cash advanced on consignments. Largest and oldest established auction house in California. RHOADES & HULL, auctioneers, 139-21 S. Main st. 'Phone F1259, Main 1259. x*
WANTED — IF YOU WANT TO REALIZE highest possible price for your furniture or merchandise, either on commission or for cash, call or telephone REED & HAMMOND, 747-749 S. Spring. Finest auction-rooms in California. We sell anything. Bdwy. 2860. F7541. x
WANTED—
COLYEAR'S,
809-811 S. MAIN.
We pay one-third more than others for household goods, one piece or houseful. Phone us. HOME 7317; MAIN 1117. x*
WANTED—
JAMES COLGAN & CO.,
L. A. largest second-hand store.
711-715-715 S. SPRING ST.
Highest price paid for any amount of household and office furniture. MAIN 2858. F2858. x
WANTED—TO PURCHASE FOR CASH, controlling interest in a good snappy wholesale, retail or manufacturing business in this city, no agents. EDWARD C. CRIBB CO., 122 E. Broadway.
WANTED—TO BUY, 1 60-IN. ROLL-TOP desk; 1 48-in. roll-top desk, and 2 or 3 chairs, all in antique oak; also 1 leather couch chair. Address H, box 178, TIMES OFFICE. x22
WANTED — SELL OR EXCHANGE YOUR old furniture. We have thousands of customers waiting to buy it. 'Phone us. Main 8317, Home F8317. COLYEAR FURNITURE CO., 809-811 S. Main.
WANTED — DIAMONDS, JEWELRY, ETC. We pay more than any one. Phone A2889 and we will call. THADDEUS C. LUTNESKY, 114 S. Spring st., room 1. x*
WANTED—SECOND-HAND GASOLINE ENgines, 20 to 30-h.p. (Marine or automobile); must be in good order. CHAS. F. LAMAR, 111½ E. Fifth st. 'Phone F1122. x
WANTED—TO BUY YOUR HOME OR OFfice furniture, showcases, etc.; highest prices; cash or exchange. WHEELER BROS., 341-343 S. Main. F7018, Main 2042. x
WANTED—DIAMONDS, JEWELRY, ETC.; pay cash; get my offer; fair dealing. H. T. REID, 146 S. Broadway, room 125. A1928. x*
WANTED — DIAMONDS; PAY HIGHEST cash price; get our offer; fair, polite treatment. H. K. MUSSER, 412 O. T. Johnson Bldg. x
WANTED — DIAMONDS, ANTIQUE JEWelry, old gold, spot cash; no red tape. Highest prices. S. S. SCHAPPS, 621 S. Broadway. x
WANTED—LADIES' AND GENTLEMEN'S second-hand clothing. Highest prices paid. BROADWAY 6134. HOME 24692. 23
WANTED—CASH PAID FOR FEATHER beds. 758 SAN PEDRO. Main 1166, Home F8041. x*
WANTED—A GOOD SECOND-HAND CASH register, registering 1c to $9. Address 2786 W. 10TH, or 'Phone West 1185. 22
WANTED—OFFICE OUTFIT, INCLUDING rug and typewriter; will pay cash. Address E, box 166, TIMES OFFICE. x25
WANTED—SECOND-HAND OFFICE AND home furniture or automobiles. CALL BROADWAY 1726. x*
WANTED—DIAMONDS, OLD GOLD, JEWelery; highest price and a fair deal. H. B. CROUCH, mfg. jeweler, 552 S. Broadway. x*
WANTED—TOP PRICES PAID FOR MEN'S BEYOND-HAND CLOTHING. 346 SOUTH SPRING. MAIN 4024; F2329. x*
WANTED—ANTIQUE JEWELRY, SILVERware, English plate, laces, old prints, paintings, bric-abrac, etc., at 414 S. 6TH ST. x
WANTED — LADIES' GENT'S CLOTHING. High price. 330 S. SPRING. M. 1297, F2030. x
WANTED—ROLL-TOP DESK; MUST BE IN first-class condition. Address H, box 187, TIMES OFFICE.
WANTED — TWO FIRST-CLASS MALE tickets, Goldfield. Address H, box 192, TIMES OFFICE.
WANTED—HIGHEST PRICES PAID FOR all kinds furniture. 644 S. Main. 'Phone F7078. x

WANTED—
Miscellaneous.

WANTED—I AM GOING TO PITTSBURGH and New York the latter part of next week and will accept any commission entrusted to me. Highest references given. Address H, box 230, TIMES BRANCH OFFICE. 22
WANTED — INFORMATION CONCERNING good second-hand hand-extractor. When writing give full description as well as price. Address SUPERIOR DYE WORKS, Claremont, Cal.
WANTED—WE HAVE CLIENTS FOR FURnished and unfurnished houses, flats and stores; list with rental department. H. L. MULLER & CO., Main 6707, Home F6738. x*
WANTED—TO BUY GOAT MILK FROM some one who lives in Highland Park, Garvanza or South Pasadena. Address 206 N. AVE. 63. 24
WANTED—ALL THE EMPTY OIL BARrels in Southern California; highest cash price paid. PLANET OIL CO., 409 East 9th st. 3
WANTED — WALL PAPER CLEANED without streaking, work guaranteed; dollar per room. F. COMPTON, 923 S. Broadway. x
WANTED — TO BUY SECOND HAND stoves and furniture, any amount. Home 2092; BROADWAY 3139. 22
WANTED—WANT TO RENT DESK ROOM in heart of automobile section of city. Address G, box 10, TIMES OFFICE. x
WANTED — PAPERING, $2.75 A ROOM; tinting, $1.85; painting equally as cheap. Tel. West 5602. 1817 S. BONNIE BRAE. x*
WANTED—TINTING, $2 ROOM AND UP; also painting; work guaranteed. PERCY GRIFFIN, 'phone 20578. x

TO LET—
Furnished Rooms.

TO LET—ELEGANTLY FURNISHED ROOM, private family, Westlake district. HOME 'PHONE 27792. 24
TO LET—$5 TO $10 PER MONTH FOR 2 furnished housekeeping rooms. Phone WEST 3518.
TO LET—$17.50, 3 LARGE SUNNY FRONT housekeeping rooms, first floor; also single room. 232 WEST 12TH, near Grand. 22
TO LET—2 NICE SUNNY FURNISHED rooms, to ladies only. 'PHONE WEST 8003.
TO LET—SUNNY GROUND FLOOR HOUSEkeeping rooms, phone, bath, gas, water, reasonable. 224 W. JEFFERSON. 24
TO LET — HOTEL KENDRICK, 332 S. SPRING. Newly furnished rooms, $2.50 up. x
TO LET—MOST DESIRABLE HOUSEKEEPing rooms in town for the money, $2.50 per week, up. 502 WEST WASHINGTON. x*
TO LET—NICELY FURNISHED ROOM, $7.50 per month. 2636 MAGNOLIA. 25
TO LET — MODERN OUTSIDE ROOMS; reasonable. 927 S. OLIVE.
TO LET — SINGLE AND HOUSEKEEPING rooms. THE CRANBROOK, 508 S. Flower. 22
TO LET—VALDEMAR, 632 W. SIXTH. FAMily commercial hotel; handsomely furnished rooms, private baths, $7, $1, $5 week; incomparable appointments, electricity, telephones, running water, unparalleled accommodations, appropriate. "Alexandria;" inconceivable advantageous downtown location; permanent patrons proportionately propitiated. Appropriate, attractive, alliterative, advertisement.
TO LET—INDA APARTMENTS; ROOMS for rent, single and apartment of 2 rooms suites. The lowest price in the city for the location; on 6 car lines; 150 ft. west of Figueroa st. Transfer any place. 913 W. 6TH ST. Phone Main 3565. 27
TO LET—SUNNY FURNISHED ROOMS, en suite or single, all new and clean, in the business center of city, from 50c a night and up; $1.50 per week and up. Phone Main 1294. 221½ WEST 2ND ST., near Hill st. 22
TO LET—VERY FINE, HOUSEKEEPING suites; bedroom and kitchen each; all light and clean; convenient to stores and on car line; fine yard and porches; use of bath, laundry and 'phone; rent $10 to $13 a month; adults. 500 TEMPLE, corner Fremont ave. x*
TO LET—2 CONNECTING ROOMS, FURnished, in first-class neighborhood; walking distance; breakfast if desired. 1234 S. FIGUEROA ST. 22
TO LET—FURNISHED ROOMS, $5 NEWLY furnished rooms, running water, modern, $2 per week, 50c per day. 247 S. LOS ANGELES ST. Home A7461.
WANTED—A RELIABLE YOUNG MAN TO learn the automobile business and do garage work. Call at 1708 W. WASHINGTON ST.
TO LET—NEW HOUSE, BRIGHT, OUTSIDE rooms, housekeeping and single, $1.50 to $4; hot bath, laundry; walking distance; cars direct to all points. 1015 W. 7TH ST. x
TO LET — $1.50 WEEKLY; LARGE SUNNY rooms, well furnished, clean; in rear 2309 E. NINTH ST. Also 1112 E. SEVENTH ST. 22
TO LET—"HAZLEWOOD," NICELY FURnished sunny rooms, all conveniences, walking distance. 670 BIXEL ST., corner Ingraham. 22
TO LET—THE MONTE VISTA, ROOMS with or without; spacious verandas, beautiful lawns. 950 WEST WASHINGTON. Phone 12306. 27
TO LET — WELL-FURNISHED 2 AND 3-room suites, clean; also single housekeeping rooms, $2 and up; sleeping-room, $1.75. 1137 HOPE. Main 8550. 24
TO LET—A NICELY FURNISHED ROOM, 1137 W. Ninth st., outside entrance. Call or address G, box 251, TIMES BRANCH OFFICE. 22
TO LET—NICELY FURNISHED, LARGE, sunny room, in private family. Good location and home comforts. Garage for rent. PHONE 24424. 22
TO LET—ELEGANT ROOMS IN HANDSOME home, all conveniences, garage, near good boarding-houses; Westlake district. 1514 W. GRAHAM ST. Home 52090. 24
TO LET—LADY HAS LARGE, COMFORTable room in upper modern flat, $2 per week; also small sunny front room, $1.75 per week. 1015 W. 7TH ST.
TO LET—NICELY FURNISHED HOUSEkeeping rooms, single or ensuite; walking distance. 831 S. FLOWER. 22
TO LET — PLEASANT ROOM, PRIVATE family, if desired; new bungalow, southwest; references. SOUTH 3214. 24
TO LET—102 EAST 9TH ST., NICELY FURnished rooms for housekeeping or single, walking distance. 24
TO LET—2 FURNISHED HOUSEKEEPING rooms, bath, sink, range, $14 month. 607 MAPLE AVE. 27
TO LET—2 LARGE SUNNY, HEATED rooms in beautiful home; very cheap. 2711 RAYMOND AVE. West Adams car. 24
TO LET—NICELY FURNISHED ROOM for gentleman. Private home, close car. Grand ave. car line. Phone SOUTH 1965. 24
TO LET—FURNISHED ROOMS, REASONable, with bath. 1416 W. 4TH. Crown Hill car. 22
TO LET—$1.75 WEEK EACH, FURNISHED housekeeping rooms, 2 rooms, sink, water. $12 month; $2.25 week. 648 EAST PICO. 24
TO LET—FINELY FURNISHED SUNNY rooms, centrally located, reasonable, 619½ W. SIXTH. 24
TO LET—LARGE SUNNY FRONT ROOMS, all conveniences; fine location, $2. 1701 BURLINGTON AVE. 24
TO LET—FURNISHED ROOM, AT 716 S. HOPE ST., opp. Y.M.C.A., with pack entrance only; $1.50 per week. 27
TO LET—FURNISHED ROOM FOR RENT at Pico Heights, on 1243 New Hampshire st., 2 doors from Pico st. Price $2 per week. 22
TO LET — SUNNY FURNISHED ROOM; housekeeping, $7 S. GRAND. 22

TO LET—
Unfurnished Rooms.

TO LET—NEW UNFURNISHED 3 ROOMS, private bath, disappearing bed; oak floors, janitor, telephone, grocery boxes, every convenience; close in, good neighborhood. 1214 W. 4TH ST. 27
TO LET—3 MODERN UNFURNISHED housekeeping rooms; gas, electricity, bath; separate entrances. Adults only. Reasonable. 1041 E. 58TH ST. 22
TO LET—UPPER FLOOR, 2 UNFURNISHed housekeeping rooms, bath, toilet, etc.; including gas and water, $15. 1907 S. FLOWER. x
TO LET—FINE LARGE UNFURNISHED room, close in. 540 S. FREMONT. F8407. 22

TO LET—
Flats.

TO LET—
$25-226 West 11th st., 7-room upper flat, renovated throughout.
$20—1711 West 11th st., 6-room cottage, in good condition, close in.
$15—427 California st., 5-room lower flat, 2 blocks from car line.
LEE A. McCONNELL & CO.,
311-312 Douglas Bldg. x*
TO LET—A SWELL NEW AND SUNNY UPper flat, with all modern conveniences; hardwood floors throughout; 6 wall beds, book cases, buffet kitchen; most beautiful part of city; convenient to 3 car lines; rent only $27.50. See WITH NELSON, on premises, 1110 Magnolia ave.
TO LET—CLOSE-IN, FIRST-CLASS 4 AND 5-room flats, in a healthy and respectable neighborhood; $10 to $20; 2nd and 8th car fare to pay. Phone A2734. Call between 11 and 12 a.m., and 3 and 4 p.m. HUBBELL INVESTMENT CO., 502 Bullard Blk. x*
TO LET—IN WESTLAKE SECTION, FIVE-room modern, sunny, south flat; individual entrance; large living-room and fireplace; den with wall bed, bedroom, dining-room, kitchen and butler's pantry. Strictly first-class. Adults, apply 722 VALENCIA. x*
TO LET—TO ADULTS, EAST FRONT 7-room flat, between Westlake and Sunset parks; 3 minutes' car line; on Sixth st.; all hardwood floors; wall bed; mantels; mirrors; new and good. Particulars, 'Phone 51546. 611 CORONADO ST. 25
TO LET — WESTLAKE DISTRICT, NEW, unfurnished upper 6-room flat, very attractive, hardwood floors all through; built-in buffet and bookcases; every convenience for cooking; outside storehouse. 1476½ SHATTO ST. 22
TO LET—FOUR NEW EAST FRONT FIVE-room flats; possession November 1st; elegantly built; ideal for adults; two minutes' walk north of Westlake Park; particulars PHONE 51568.
TO LET—$14 TO $15 MONTHLY, STRICTLY modern 5-room flats on W. First and Diamond sts. Apply 913 DIAMOND ST., for key. West Second-st. car to Figueroa. Main 2049. x*
TO LET — THREE-ROOM APARTMENT flat, 1259 S. Alvarado st., wall beds, gas range, hardwood floors, linoleum, kitchen, bath. McGARRY REALTY CO., 301 Bryson Bldg. 22
TO LET—NEW FLAT 6 ROOMS, MODERN, near three car lines, 10 minutes from center of town, $18 month. 2013 MIRANDA ST., one block west Hoover and 20th. 24
TO LET — BEAUTIFUL CARLETON, 3 rooms, bath, porches, $15 month, walking distance; also 2 furnished. 232 N. GRAND AVE. 22
TO LET — UNFURNISHED UPPER EAST front four-room flat, new modern, wall bed, gas ranges, 2617½ TRINITY ST., bet. San Pedro and Maple ave. car line. 22
TO LET—NEW FLAT, HIGH, SIGHTLY location, price right. 1414 ELYSIAN ST. Hollywood car to Douglas, go north up Elysian. 26
TO LET—6-ROOM UPPER SUNNY MODern flat, $25, lower 5-room $20. Excellent locality, 15 minutes' out. See them at 2209½ TOBERMAN ST.
TO LET — $20, $24; ELEGANT 3 ROOM flats, unusually well lighted; wall beds, rugs, table, all modern utilities. 463 LUCAS AVE. x*
TO LET—WHY NOT LIVE IN TOWN? 7-room upper flat, gas, electricity, instantaneous heater, cellar, etc. 430 N. HILL, opp. High School; very low rent. Door open. 22
TO LET—4 ROOMS AND PRIVATE BATH, modern, sunny front, second floor; good neighborhood. 1216 W. FOURTH. 27
TO LET—BEAUTIFUL 5-ROOM FLAT, ALL modern, east and south front; rent $22.50. water paid. 1325 NORMANDIE AVE. 24
TO LET—4 6-ROOM FLAT, ALL MODERN and in first-class condition, $20. 1321A W. 12TH ST. 28
TO LET—$23, NEW 6-ROOM FLAT, WITH 2 wall beds; choice location. 1345 CROWN HILL AVE. 'Phone 52791. x*
TO LET—LOWER 5-ROOM FLAT IN A-1 condition, close in. 939 VALENCIA ST. 31
TO LET — MODERN FLAT, 5 ROOMS near Angels' Flight. 529 W. THIRD. 22
TO LET—MODERN 3-ROOM FLAT, $13.50. 534 S. DALY, East Los Angeles.
TO LET—MODERN THREE-ROOM FLAT, $9 month. 1511 NEWTON 24

TO LET—
Furnished Flats.

TO LET—AT OCEAN PARK, MARINE APTS New, modern, up-to-date apartments, 2 and 3 rooms, private bath for each. Elegantly furnished for housekeeping; just completed and one of the best-appointed apartments in Southern California. Fine ocean views. Located on MARINE ST. and SPEEDWAY. x*
TO LET—519 S. FIGUEROA, 5 ROOMS AND bath, porcelain tub, instantaneous heater, gas grates, gas range, linens, silver; completely furnished throughout; very neat and clean; front and back lawns. Key at janitor's, in rear of 942 W. Ninth st. C. W. BAKER.
TO LET—ARTISTIC AND NEWLY FURnished flat of four large rooms, bath and telephone; 10 minutes' ride from city; ideal for two people; rent $40. TEL. 51422. x
TO LET—3 ROOMS AND BATH, $5; 5 MINutes' walk to Broadway; handsomely furnished; complete; sunny. 112 S. FLOWER. 22
TO LET—NEAR WESTLAKE PARK, COMpletely furnished upper, modern, sunny, 5-room flat. Main 5706, 1805 ORANGE ST. 24
TO LET—FLAT, FURNISHED, BEAUTIFUL eight rooms, modern, close in. 927 LINCOLN, near 9th and Figueroa sts. 22
TO LET—FURNISHED MODERN 4-ROOM cottage flat. 126 N. BURLINGTON. 'Phone 53925. 31
TO LET—NICELY FURNISHED SIX-ROOM flat, overlooking Westlake Park, $40 per month. 628 S. ALVARADO ST. 22
TO LET—4-ROOM FURNISHED FLAT, ONE block from Westlake Park. Inquire 2322 W. EIGHTH ST. x
TO LET—4-ROOM FURNISHED FLAT; 1 block from Westlake Park. Inquire 2322 W. 8TH ST. 30

TO LET—
Apartments Furnished. And Unfurnished.

TO LET—MODERN APARTMENTS, FURnished complete, especially ventilated, beautiful appointments, large grounds, flower beds, birds. WE CAN LOCATE YOU where YOU WILL BE SUITED.
$11—1028 W. First st., for couples, DENVER
$15—1117 W. 1st st., 2 double beds, GOLETA
$14—1123 W. First st., fine view, MICHIGAN
$15—1137 W. 1st st., splendid rms., LUCERNE
$10—1141 W. 1st, beautiful view, ST. LOUIS
$14—304 N. Fremont, large grounds, GENEVA
$14—214 N. Fremont, 3 rooms, HELVETIA
$14—218 N. Fremont, 2 double beds, RAMONA
$14—222 N. Fremont, 2 double beds, GAVIOTA
$12—911 Diamond, very neat, PORTLAND
$20-1126 Micheltorena st., NORMANDIE
$16—617 W. Fourth, private baths, SEATTLE
$15—331 S. Figueroa, very close in, TAFT
$15—345 S. Figueroa, WASHINGTON
$12—150 N. Beaudry, verandas, ROOSEVELT
$10—1020 Colton st., large rooms, CHICAGO
$10—1003 E. Ninth, nice, FLORENCE
$10—1015 E. 9th, very desirable, BOSTON
$10—526 Crocker st., for couples, NEW YORK
$10—1124 Ceres ave., PITTSBURG
$35—844 Figueroa, just opened, ALHAMBRA
$60—1123 W. 9th, special service, MAJESTIC
1 WILSHIRE BLVD., ANGELUS
Room 211, 207 S. Broadway. A3941, Main 2949. Branch office, 1017 W. First. x*

TO LET—
NEW APARTMENTS.
THE RAJAH, 311 S. UNION AVE. NOW OPEN. ELEGANTLY FURNISHED, STEAM HEAT, JANITOR SERVICE, SILK FLOSS MATTRESSES, EVERYTHING NEW, STRICTLY HIGH-CLASS. MAKE YOUR SELECTIONS NOW.
'PHONES 53900, TEMPLE 1.

TO LET—
THE EDWARDS APARTMENTS, 1427 GRIFFITH AVE., ELEGANT 3-ROOM HOUSEKEEPING APARTMENTS, ONLY $30 A MONTH (WOULD BE CHEAP AT $40); EVERYTHING NEW, DIXIE SPRING BEDS, OUTSIDE KITCHENS, WIDE HALLS, ELEGANT NUGS; AWFULLY NICE. COME TODAY, BILLIE.

TO LET—
PORTLAND APARTMENTS,
COSIEST AND NEATEST
APARTMENTS.
A LITTLE HOME COMPLETE.
MONTHLY—$16—$19—$16—$18—MONTHLY.
911 DIAMOND ST.
A2043. MAIN 2049.
WHY PAY CAR FARE? x*

TO LET—
PARK APARTMENTS.
Palatial. For wealthy people. JUST OPENED. The latest and most complete apartment house in the city. PRIVATE TELEPHONE LINES to each apartment. Beautiful grounds, SIGHTLY location, 1134 W. 5th st. Take West 5th st. car to 5th and Bixel sts. x31
TO LET—NEW BUILDING, NEW FURNITURE.
WESTLAKE APARTMENTS.
WESTLAKE APARTMENTS.
WESTLAKE APARTMENTS.
423 S. Alvarado st.
Take any car going to Westlake Park and see these first-class apartments. 'PHONE 53925. Temple 1458. 27
TO LET—
NOW OPEN.
THE HAMTFORD APARTMENTS.
1214 W. 11TH ST.
CLOSE IN.
Newly furnished, 2 and 3-room apartments; also single rooms, rates very reasonable, take West 7th st. car to Hartford. 24
TO LET—
MAGALIA APARTMENTS.
"The house of sunshine and cleanliness."
Newest and most elegant apartments in the city; elegant lobby and billiard-room; private 'phones, steam heat, good service; close in; moderate prices. A1957, 1060 W. THIRD ST. 22
TO LET—MICHIGAN APARTMENTS.
1133 W. FIRST ST.
$16 monthly, the BEST apartment for the LEAST money. Prominent location, beautiful view. Everything complete. Cozy, neat, especially ventilated. W. Second st. car to Boylston st. x*
TO LET—ST. MARTINS,
631 Kip street, one block west of Figueroa and one-half block north of Seventh; easy walking distance of downtown. Furnished 3 and 4-room suites and very desirable single rooms. Large porch and pleasant parlor. 22
TO LET—PITTSBURGH APARTMENTS,
636 CROCKER ST.
Cozy, neat, new; a little home; complete in 2 rooms.
MONTHLY—$10—$10—$10—MONTHLY.
x31 THE BEST FOR LESS.
TO LET—
RENSHAW APARTMENTS,
712 California Street.
3-room furnished apartment; all modern conveniences; steam heat. 24
TO LET—ARLINGTON GRAND APARTMENTS, 2825 S. Grand ave. 'Phone So. 7001. The new apartment-house, the highest grade. Every modern convenience. Reasonable rates. Take Grand-ave. cars.
TO LET—THE ALBANY, 919 ALBANY ST., $12.50 and up, 2 and 3-room housekeeping apartments; all outside rooms, lately renovated; modern conveniences, 6 blocks west of Figueroa. W. Ninth st. car. MAIN 8015. 28
TO LET — $10 TO $18 MONTHLY; FINELY furnished apartments; large rooms; special ventilation; central location; large grounds, flowers, aviary, small or large families; West Second-st. car to Fremont. 204 N. FREMONT. x31
TO LET—845 S. HILL, THE PERCIVAL. Furnished apartments in largest and most perfectly appointed apartment-house in the West; single or en suite, with or without private baths and buffet kitchen; amusement hall, roof garden. Exceptional location. 22
TO LET—
BYRAM APARTMENTS.
Lovely 3-room apartments, sunny, large kitchens, gas range, everything furnished complete, $14 to $16. 1037 BYRAM. W. 11th-st. car. 'Phone 53479. 26
TO LET—
THE ELDEN.
New building, heated; choice location; reasonable rates. 1102 ELDEN AVE. W. Ninth-st. car, one block south. x31
TO LET — CALDWELL APARTMENTS, 132 CROCKER ST. New 3-story fireproof brick building; 2, 3 and 4-room apartments, completely furnished; $2.50 and up per week. Electricity, bath and laundry free. 'Phone F7126. x*
TO LET—
WESTLAKE DISTRICT,
OLIVER APARTMENTS,
CHOICE LOCATION,
720 BEACON ST.
TO LET—THE WAYLAND APTS.
Beautifully furnished 2 and 3-room suites for housekeeping; private bath; everything new, close. 539 S. HOPE ST.
TO LET — FINE MODERN APARTMENTS, high on hill; beautiful view; fine air, $16 to $12 monthly. 1123 and 1125 W. 1133-1137 and 1141 W. FIRST ST. x31
TO LET—$25, $30; FURNISHED 4 ROOM suites unusually well lighted, 3 WALL BEDS. CROWN HILL APARTMENTS. Phone 53291.
TO LET—HALE APTS. NEWLY FURNISHed 2 and 3-room apartments; steam heat; private bath. 1414 W. 10TH ST. Bdwy. 2481, 52598.
TO LET—ATTRACTIVE FURNISHED apartments, Highland Park. 5134 PASADENA AVE. Special winter rates. East 466. 22
TO LET—DOUGLAS APARTMENTS, 624 W. Tenth; cor. Flower. Modern 2 and 3-room apartments, $18 to $35. Laundry, bath, 'phone, etc. 26
TO LET—FREDEMMA APARTMENTS, 2 and 3-room housekeeping suites, private baths, steam heat, Marshall Stearns wall beds; both 'phones. 141 W. 12TH ST. 22
TO LET—ELEGANT NEW SUNNY 3-ROOM apartment, with bath, in large private home; choice locality; walking distance; $27.50; adults. Main 6788. 1119 W. SIXTH ST. 24
TO LET — FURNISHED APARTMENTS, new and complete, off South Orange Grove, 490 MAYLIN ST. 28
TO LET—BROADWAY COURT, 207 N. BROADWAY. Central, new, moderate. Rooms, suites, apartments. x*
TO LET—THE MOST COMPLETE 2 AND 3-room suites in Highland Park. 128 EAST AVE. 57. 'Phone East 2977. 22
TO LET — FURNISHED ROOMS, SINGLE and en suite, with housekeeping privileges, at 718 S. HOPE ST., opposite Y.M.C.A. 22
TO LET—FURNISHED APARTMENT, 2 rooms, beautiful home, Westlake, walking distance; adults. 767 GARLAND AVE. 25

TO LET—
Apartments Furnished. And Unfurnished.

TO LET—FURNISHED APARTMENT FOR housekeeping, modern, good neighborhood. West 1588. 1191 W. ADAMS. 25

TO LET—
Rooms and Board.

TO LET—ONE LARGE SUITE WITH gas grate, also single room, private residence, fine locality; large grounds; exactly what you are looking for. Includes breakfast, other meals if desired. PHONE E1176. x*
TO LET — NICE ROOMS IN BEAUTIFUL home, also fine canvas bungalows; all advantages of farm life; raise our own fruit and vegetables; Jersey milk and cream; 20 minutes' ride; elevation 700 feet. THORNYCROFT FARM, Sunset, Glendale 701, Home 822. x
TO LET—REFINED LADY OWNING own home, in country, just outside city limits; would like one or more children to board and care for. References given. Address G, box 225, TIMES BRANCH OFFICE. 25
TO LET—A SPLENDID FRONT ROOM FOR two, with excellent table board, very central; young people, real home comforts; a residential locality; $45 for two per month. 2162 S. GRAND. 'Phone 22761. 24
TO LET — IN OLD FASHIONED HOME, large rooms, large porches, large gardens, large trees, large meals and small prices. GARVANZA VILLA HOTEL, Avenue 63. 24
TO LET — LARGE SUNNY ROOMS, BEST table. Every convenience, close in. THE MUTCHMORE, 321 W. Pico. Broadway 1708, 22214. x
TO LET — YOUNG WOMAN'S BOARDING home with every modern convenience; Christian home for clerks, stenographers and working girls. $3.50 up. 514 S. GRAND AVE. 22
TO LET—BOARD AND ROOM, $18 TO $17, for invalids, per month. Apply MRS. J. MARSHALL, 1084 Mt. Vernon ave. Phone Main 1855. 4
TO LET — WELL FURNISHED SUNNY room; good table board; evening dinner; congenial private family, $5; southwest. Close to cars. PHONE 24453. 22
TO LET—ROOMS AND BOARD IN DElightful Westlake home, first-class appointments, large veranda, lawn, furnace heat. 1540 W. 11TH, foot of Beacon st.
TO LET — NICELY FURNISHED ROOM with board in educated Spanish family. Modern conveniences. Instruction in Spanish free. 2284½ N. GRAND AVE. 22
TO LET—CHOICE SUNNY, NEWLY FURnished rooms, first-class people, with good board. THE HAVERHILL, 1221 West 8th st. 26
TO LET—NICE SUNNY ROOMS WITH board, good table, tennis court for guests; prices reasonable. Call at HOTEL FIGUEROA. Phone 22842. 24
TO LET—LARGE, SUNNY FRONT ROOMS, upstairs, for two; good table; close in; private residence; modern conveniences; garage. 'Phone 23435. 245 W. 11TH ST. 24
TO LET—ROOM SUITABLE FOR COUPLE or two ladies, with good family table; half block from Griffith-ave. car. 1007 E. 24TH. 22
TO LET—CLUBMAN'S SINGLE, WISHING board and room with small, refined family, permanent. PHONE 54013. 22
TO LET—ROOMS WITH BOARD, REASONable rates. Address 1063 ORANGE ST. Main 5413. 24
TO LET—ROOMS AND BOARD AT 3033 W. 23RD. Gentlemen preferred; garage. 24

TO LET—
Houses.

TO LET—
6-room modern cottage, 4712 S. Main st.; in first-class repair; water paid; a fine neighborhood.
Large 9-room 2-story modern house; fine location; 2220 S. Grand ave.; for rent after Oct. 31, '09.
If you want a fine, close in, modern, up-to-date flat, look at the corner of Crocker and East Seventh sts., ground floor.
"See the owner,"
J. FRANK BOWEN,
440 Douglas Bldg.
TO LET—
WE MAKE A SPECIALTY of renting.
WE MAKE no charge for listing.
LIST your HOUSES and property with us.
WE have the best rental system in city.
WE will rent or lease your property.
LOS ANGELES LAND IMPROVEMENT CO.,
415 S. HILL ST.
F5412—Phones—Main 5774. x*
TO LET—2 HOUSES, 5 AND 6 ROOMS, $12.50. 415 and 423 VIGNES ST. x25
TO LET—1722 SACRAMENTO, 5 ROOMS, $12 per month. x24

TO LET—
Furnished Houses.

TO LET—CHEAPEST RENT IN PASADENA according to location; beautiful modern 12-room house, elegantly furnished; good piano; 2 screen porches, 1 sun porch, large verandas, 2 large baths; lawn, flowers and porches cared for by gardener; water paid; close to Hotel Maryland. Call 'phone Sunset 4174, Home 2827, Pasadena, or 23 SOUTH RAYMOND, Pasadena. x22
TO LET — OR SALE — FURNISHED, MY home on Arlington Heights, 7 rooms, hardwood floors, living-room, den, dining-room, built-in buffets, kitchen, pantry, screen porch, toilet below, furnace; 3 bedrooms, bathroom, 4 trunk room, closets and hall above; nice front and back lawn; garage with nice sleeping room above; no children. PHONE 72076. 23
TO LET—A HOME PLACE, 3-ROOM HOUSE, large lot, barn, chicken corral, trees and flowers on the place, furnished or unfurnished, $15 a month; 1 4-room house, electricity and gas; good yard for garden; furnished, $12; unfurnished, $8. For particulars, inquire at 1770 W. 39TH. 24
TO LET—I WILL RENT MY RESIDENC, to a couple who want a nice home, and will take care of it. Furnished completely, every convenience, garage, and chicken yard. Hollywood way; 4 cents car fare; 12 minutes from city; $30. W. W. HALL, 454 S. Broadway. 22
TO LET—WELL FURNISHED, MODERN 10-room house, including piano, plate linen, furnace, heater, everything ready for immediate occupation. Apply 515 WEST 23RD, bet. Grand and Figueroa. Take Grand-ave. car. Tel. South 2986. 22
TO LET—NICE HOUSES AND BUNGALOWS. TALBOT & CO.,
A4530. 335 H. W. Hellman Bldg. Bdway 2824. 22
TO LET—FOR 4 TO 6 MONTHS, 14 MINUTES business center, snug little 6-room bungalow. Adults. Call forenoons only, $25 per month. 1129 WEST EDGEWARE ROAD, Grand. 24
TO LET—FURNISHED HOME, WINTER months or longer; 8 rooms and bath; 4 sunrooms, furnace, etc. Call any time. 1447 BONNIE BRAE. West 1064; $65 to $80 per month. 24
TO LET—FURNISHED OR UNFURNISHED, 6-room modern bungalow, nearly new, nicely furnished, including lovely piano, ½ block Moneta car, 1 block from school. Water paid. No small children. $40. 67TH ST. 24
TO LET—BEAUTIFUL, FURNISHED NEW 9-room house; high ground; exclusive neighborhood; furnace, piano; will lease for six months or year; leaving city. Call morning, 1524 MANHATTAN PLACE.
TO LET — COMPLETELY FURNISHED 5-room cottage; high, dry and sunny; lawn, garden, lots of flowers and fruit trees; rent $25, water paid; immediate possession. HOME 'PHONE F7051. 23
TO LET—MY MODERN BUNGALOW, artistically furnished; all the comforts of home; must be seen to be appreciated; lawn and rose garden; good transporation. 'Phone WEST 5581. 23
TO LET — FURNISHED 8-ROOM HOUSE; will lease 6 months or more; very reasonable to good tenant. 1297 HOOVER ST. Take Pico car. Call 1 to 4 p.m. 22
TO LET—$25 MONTHLY, 5-ROOM ELEGANTly furnished; bath, gas, electricity; nice grounds; water paid. 126 SOUTH GLASSELL ST., Duarte view, car. 22
TO LET—COMPLETELY FURNISHED, FOUR rooms and bath; clean and modern. Inquire 1220 W. 24TH ST. Home 'phone 23961, Sunset West 2463. 24
TO LET—COMPLETELY FURNISHED NINEroom house, half a block from Sycamore Park. Furnace and garage; rent $65. Phone 21240. 22
TO LET—NEW WELL FURNISHED 8-room house in good neighborhood, southwest. Furnace and garage; rent $30. PHONE 72737. 22
TO LET—IN ALTADENA, THE FOOTHILL section of Pasadena, homes for rent or sale. M'NALLY & SON, 73 North Raymond ave., Pasadena. x
TO LET—MY 5-ROOM BUNGALOW, FURnished; piano; will be vacated by 25th October; rent $15; 5c car fare. For information call 1209 CENTRAL AVE. 21
TO LET—709 N. HILL ST., NEAR ALPINE, furnished house; 8 r

Classified Liners.

FOR SALE—
Houses.

FOR SALE—
$4150.
$4150.
CAN BE BOUGHT ON TERMS.

Cheaper to own your home, when you can buy it on such easy terms as this property can be bought. Not a thing has been forgotten to make this a complete little home, with cozy corners, closets and cupboards tucked away in every convenient spot—enough of them to please any woman. The living-room is most delightful, paneled 7 feet high and beamed ceilings; deep built-in window seats, good roomy bookcases, open fireplace with old gold brick mantel, lighting fixtures in this room, as in all the others, are very fine; the dining-room adjoins the living-room and the walls here are also paneled. Then the dining-room, as complete as it could possibly be, paneled with beautifully marked wood, beamed ceilings; an unusually fine built-in buffet, with leaded glass doors and knobs and plate mirror—really an ideal dining-room; the bedrooms in their white enamel and soft tints are very dainty and the many large windows make them ideal sleeping-rooms; plenty of large, roomy closets and wardrobes; bath is fitted with good plumbing fixtures and plate mirror; nothing is left out any place; the kitchen and pass pantry are modern in all their appointments. Only $500 needed to handle this property, and terms can be arranged for the balance. You better see this place Monday.

ALTHOUSE BROS.,
430 S. Broadway.
Main 322. Home 10328.
x22

FOR SALE—
$500 CASH.
BALANCE VERY EASY PAYMENTS.

A most magnificent home, on high, sightly east-front lot, 175 feet deep, with unobstructed view of mountains. 1243 Alta ave., near Pico.

First floor has large reception hall, living-room, dining-room, den, breakfast-room, and the cabinet kitchen is a dream; two laundry trays on screen porch, with extra lavatory. Second floor has four large bedchambers with extra large closets.

This home was built by day labor of select material, hardwood floors throughout; all the built-in, paneled and beamed features. Gas and electricity, of course.

Street is highly improved, wide parkings planted with flowers and palms. Handsome electroliers through the entire street. Price only $6000, $500 cash, balance like rent. Take Pico Heights car to Alta ave. and see OWNER. Or secure key. Phone 17815.
x22

FOR SALE—
AT YOUR OWN PRICE.
OWNER COMPELLED TO SELL.

An up-to-date 6-room, 2-story (bungalow style) home on West 22nd st., near Normandie ave.; fine location. This home was built by owner for a home. It has every late convenience and new features; oak floors all through; white enamel bedchambers with big closets; handsome fixtures. Dark finish in parlor, library and dining-room. House is piped for furnace; large basement ceiling, 8-foot lot, highly improved. Will sacrifice now for immediate sale. Must be sold.

EQUITABLE LOAN & INVESTMENT CO.,
209 Mercantile Place.
F5862, Main 1351.
x22

FOR SALE—
WEST ADAMS HEIGHTS.
WEST ADAMS HEIGHTS.
$6500.
$6500.
TERMS.

A beautiful 8-room modern residence, large living-room, beautiful; music-room and dining-room; five bedrooms, etc., etc.; east front lot, 50x175, etc.

Owner must leave city, and it would pay you to investigate this bargain. For more particulars see

W. J. HOOPER, agent,
W. I. HOLLINGSWORTH & CO.,
Established 1890.
213-214 Wilcox Bldg.
Main 1283. Home 10777.
x22

FOR SALE—HOUSES.

Brand new, eight rooms, two stories, living-room, front 16 feet long, den, four sleeping rooms, large sleeping out on second floor, hardwood floors, beamed ceilings, paneled wainscoting, built-in bookcases and buffet, large front fireplace, upper hall and bedrooms and bath white enameled, beautiful white enamel mantels in parlor, lot 80x150. South Pasadena district, adjoining Oneonta Park. High ground, twenty minutes' car service to center of business California. This is a beautiful, artistic home, and the location is the place for health, comfort and future profit. $2000 small payment down, balance monthly, or will furnish lot and build to suit on easy terms.

LINTON TEDFORD,
455 Security Bldg.
Main 455; F5679.
x22

FOR SALE—
EASY TERMS.

Five-room modern bungalow, beam ceiling, hardwood floors, large pantry, screened porch, set tubs, new and growing district, close to yellow car line.

THINK OF IT—$2750.

Worth $3200 spot cash. Our option runs out Saturday, so we must sell this week.

See H. H. COWAN CO.,
124 W. Sixth st.
Grosse Bldg. F6570, Broadway 3023.
x22

FOR SALE—
SPECIAL.
ONLY $5000.

Buys a modern 7-room artistic bungalow, built of solid concrete, located near Pico and Westmoreland Place, one of the finest residence portions of the city, has hardwood floors, paneled walls, beamed ceiling, casement doors and windows, all the latest built-in effects, beautiful fireplace, cement cellar, furnace, tubs, lot 50x150, two toilets, two cement porches, screen porch, tubs, etc.; east front, lot 47x146, lawn, etc. A snap like this will not last long, see us at once.

F. H. EDWARDS CO.,
209 Mercantile Place.
F5977. 208-9-10 Union Trust Bldg.
x22

FOR SALE—
TYPICAL BUNGALOW.
A BEAUTY.
SIX-ROOM MODERN BUNGALOW
HALF ACRE OF LAND.

This bungalow is just finished and is up-to-date, and the acre of land is unsurpassed. If you want a home with charming surroundings, buy this.

Running time of cars 20 minutes; fare by book 6½ cents; gas, sidewalks, purest water supply in California; healthy district, and without question the choicest suburban property joining Los Angeles; price only $3200; $500 down, $30 monthly, including the interest. Home 10845. GEO. W. MOORE,
Broadway 3483. 322 Pacific Electric Bldg.
x22

FOR SALE—A RARE BARGAIN; YES, IT IS; and it's a dandy; 5 rooms and bath; 47x135; bungalow 33½x51½ ft.; 8-ft. porch across entire front; substantial brick foundation; good cellar; very substantially built; ample room for 4 more rooms upstairs, but already floored; ¾-inch oak floors, large oak doors with French plate glass; very wide front plate-glass windows, elegant electric fixtures, beamed ceilings, solar heater, everything modern and complete; price away under cost; near car line, on 42d st.; price only $4300; must be sold this week; get busy. See picture of house at my office. M. W. ATWOOD, 628-9 I. W. Hellman Bldg. 24 924, F7363. Member L.A.R.B.
22

FOR SALE—$6000; $1500 CASH, SOUTHWEST; beautiful new two-story bungalow; very large stone and cement veranda; eight large rooms and reception hall; quarter-sawed oak and maple floors, upstairs and down; fine furnace, piped to every room; open stairway; massive stone mantel; seats, bookcases, beam ceilings, paneled walls, buffet across end of dining-room, large paneled den with writing-desk and bookcases; buffet kitchen; cozy breakfast-room; two entrances to cement cellar; two toilets; four large bedrooms; hall and bath on second floor; rear balcony; garage with cement floor; cement driveway; 150 feet home; is worth seeing. PITTSBURG REAL ESTATE CO., 211-17 Laughlin Bldg. x22

FOR SALE—AT A SACRIFICE, 1 8-ROOM modern bungalow, gas and electricity, polished oak floors in living and dining-room, built-in bookcases and buffet, street work and sidewalks in; lot 46x135; price $3850, on terms, $750 cash, balance $25 per month, including interest.

1 6-room modern bungalow, oak floors in dining, living-room and den, large kitchen, cabinet, pantry, electric lights, lot terraced, ½ block from yellow car line; price $2750; terms, $150 cash, balance $25 month, including interest; will take in good clear lot in Los Angeles as part payment on either of these places. See O. THOMAS, 709 Grant Bldg. Phone 10777, Main 1258.
x22

FOR SALE—SOME BARGAINS AND SNAPS. No better security than realty. More profitable than a savings account.

4-room cottage, $25 cash, $1200.
5-room bungalow, $50 cash, $2250.
5-room cottage, near Washington, $2000.
5-room bungalow, $300 cash, $2500.
2-story, 8 rooms, modern, $4250.
2-story, 7 rooms, modern, snap, $3500.
4-R. cottage and ½ acre of land, $1200.
5-room new bungalow, $1850.
5-room and 4-room cottages, cheap, $1250.
IT PAYS TO DEAL WITH THE OWNER.
Room 311, 205 S. BROADWAY.
A2048. Main 1045. See MR. FRYE.
x22

FOR SALE—4-ROOM MODERN BUNGALOW, new, near 39th and Vermont. $2500; $300 cash, balance easy terms.

MERRILL, owner, 415 S. Hill st. F7246; Broadway 3719.
x23

FOR SALE—$500 DOWN, BALANCE TO suit, sacrifice of 6-room bungalow, southwest, near Figueroa. 'PHONE F5788. No agents.
24

FOR SALE—
Houses.

FOR SALE—OR EXCHANGE—
$300 CASH. PRICE $2500, $25 PER MONTH.

5-room modern house, on Cedar st., near Ave. 27, close to car line; large lot, 70x125; easy terms; $500, cash and balance $15 per month, or will exchange equity of $2000 for level lot or acreage, or what have you?

Call MAIN 3221, or F5392.
x22

FOR SALE—NEW FOUR-ROOM CALIFORnia house (701 Sierra st.), lot 40x400. Price only $1750; $50 cash, balance $25 per month. Here is an opportunity to make your rent money pay for a home. NOURSE & COMPANY, 202 L. A. Trust Bldg. Telephones Home A7560; Sunset Broadway 1831.
x22

FOR SALE—BEAUTIFUL 10-ROOM HONEYsuckle clad residence on Budlong and 27th, east front, modern conveniences, elegant large grounds. This is a beautiful place and should be seen to be appreciated. One-third cash. Price $15,000. INTERSTATE LAND CO., owner, 622 S. Broadway. F1003, Main 3090.
x22

FOR SALE—BUNGALOWS FROM $1000 TO $3000; $50 to $200 cash, $15 month.
See BUNGALOW MANNY,
402 Grosse Bldg.,
Sixth and Spring.
Broadway 1095.
x23

FOR SALE—LOOK, $20 MONTHLY, BUYS valuable corner and 5-room cottage, has gas, electric lights, mantel, toilet, sink, wash stand, chicken-run and coop; must be a bargain, lot alone worth the amount asked, $300 cash; price for quick sale $1900. Apply 1274 E. 28TH ST. Hooper ave. car.
x*

FOR SALE—$900.
$250 cash, $25 a month, buys this new 5-room house; all modern; porcelain bath, fireplace, mantel, gas, electricity, cement foundation and cellar; don't fail before you buy. HENRY C. JENSON CO., 2029 W. 16th. Take 16th-st. car to Normandie.
24

FOR SALE—A BARGAIN.
$1250—N.E. corner Maple ave. and 21st st., good 5-room cottage, gas, electricity, porcelain bath, $700 and monthly payments; will buy this desirable corner; corner worth more than $700. JESSE H. ARNOLD,
22 Room 207, Coulter Bldg.

FOR SALE — BEAUTIFUL NEW 6-ROOM bungalow on high and very sightly ground, near Highland Park; one block from car; house has beamed ceilings, hardwood floors, den, etc.; very small payment down, balance like rent. W. L. JACOBS, 420 Grant Bldg. A2342, Main 2821.
x22

FOR SALE—COMFORTABLE COMPLETELY furnished home, five rooms, bath, gas electricity; lot 40x135; lawn, flowers, garden, coal, kindling, garden, utensils; price $2250. Have equity $1400; what will you give, cash for equity. 1404 E. 87TH ST. Take Hooper ave. car.
x*

FOR SALE—HOUSES.
$1400, $2000, $1500, $4500. Will sell on same terms as paying rent and give you cash prices. Six properties near in, 7 to 9 minutes on street car. ALLISON BARLOW, 213 S. Broadway, room 124. Phones Main 469; Home A5691.
x*

FOR SALE—
Most desirable bungalow in Highland Park, view unsurpassed, sure cure for blues, asthma, tuberculosis or dyspepsia. Price $5000; mortgage $1500. Might take lot for part.
F6561. A. H. BAILEY, 320 Mercantile Place.
x23

FOR SALE — SNAP. NEW NINE-ROOM residence in the rapidly growing Wilshire district. Lot 50x160, modern, built for occupancy by owner. Will sell at cost to secure equity for business purposes. 222 CA-HUENGA BLVD. Apply mornings 8 to 12. Home phone 54538.
x*

FOR SALE—$5150, NEW MODERN HOME, hardwood floors, piped for furnace, fine basement, beamed ceilings, large fireplace, built-in buffet, sleeping porch, excellently located. Easy terms. C. WESLEY ROBERTS CO., 217 Citizens Nat'l. Bank Bldg. Home A4634. Main 6578.
x*

FOR SALE—4 BLOCKS FROM NEW POSToffice, house arranged with two suites, furniture of one included; move right in. All for the low price of $4500. Think of it. Walking distance of business men. Address owner G, box M, TIMES OFFICE.
22

FOR SALE—$1650; FOR SALE—$150, $100 down, $15 per month, buys this new BUNGALOW. Don't fail to see it; will sell worth the money in two years. WHITE & CO., real estate, N.W. corner 61st and Moneta.
22

FOR SALE—
RAMONA ACRES.
RAMONA ACRES.

Every acre a corner, with all city improvements; sewer, gas and water mains; beautiful elevation and without any exception the choicest suburban property close to Los Angeles. Only a few high-toned acre lots for a first-class residence among these; price $1000 and up; terms $20 down and $15 monthly; running time 30 minutes; fare 5¢. Take Pico car to Home 10345. See GEO. W. MOORE,
Broadway 3483. 322 Pacific Electric Bldg.
Office open Sunday, 2:30 to 5:30.
x22

FOR SALE—ARTHUR W. KINNEY CO.
$4250 ..... GREATEST ..... 75x150.
$4250 ..... GREATEST ..... 75x150.
$4250 ..... GREATEST ..... 75x150.
S.W. corner Normandie and Fourth. To make $2000 before holidays take advantage of this at once. Inside lots bringing $2000. A perfect beauty; ¼ cash, only.
ARTHUR W. KINNEY CO.,
118-19 Mer. Trust Bldg. A3242, Main 2282.
x24

FOR SALE—BUY THIS HOUSE; THERE IS certainly $300 profit for you if you do; 5 rooms, gas, electricity, 2 blocks north of Central ave., with a little expense this place will rent $20; sold for $2500 2 years ago; price now $1750 CASH, OR OFFERS. If you want a good little home $500 UNDER VALUE? Cheaper than anything on the street. If so, come and see a BARGAIN. 1146 E. 47TH PLACE.
x*

FOR SALE—PICO HEIGHTS, $7500; A PROPerty that will interest a careful, conservative buyer. As it now produces a good income, present improvements, 3 good cottages and location certain to advance rapidly. Near Vermont and Pico. Will guarantee loan of $5000 if needed. If you are looking for something in the shape of a home, don't delay the time to investigate this. Address G, box 87, TIMES OFFICE.
23

FOR SALE—
ROSECRANS AVENUE.

One acre, only $600, quarter cash. This is equal to 2 large lots. 1¼ acres on corner of South Park ave. and Rosecrans ave., at $900 per acre. High and sightly, near the 100-foot San Pedro boulevard, above or others on the hill. Only a few acres left. This is your only chance to buy acreage in that vicinity. Free tickets. Call at once on PATTON & LONGLEY, 230 S. Hill st.
x*

FOR SALE — $175 TO $500; TERMS ONEtenth down and $5 per month; large lots in the highlands, between Garvanza and Eagle Rock. This is the highest and most healthful location reached by 5-cent fare; altitude 750 to 800 feet; decomposed granite soil; no adobe, splendid water piped; picturesque location in the foothills. Take yellow Garvanza car on Main st. marked Eagle Rock ave., and go to end of line. CRITES, MYERS & KULLE.
x*

FOR SALE—
$50 buys a lot in the southwest. $650 and up.
Two 10 per cent. discounts and easy terms besides.
Near 42nd and Normandie.
SOUTHERN CALIFORNIA INVEST. CO.,
A1645; Main 2865. 601-602 Stimson Blk.
x*

FOR SALE — A FINE LOT ON SUNSET Place, just west of Hoover, overlooking Wilshire Blvd. and Sunset Park; also 50-foot lot on Commonwealth ave., north of Washington; choice restricted residence section; reasonable price will lend money for building if desired. Phone A3790. WATSON, 522 L. A. Trust Bldg.
x24

FOR SALE—SWELL MODERN, 5-ROOM bungalow, with the very latest improvements; lot 40x132; will be sold at a sacrifice. See owner at 145 W. 47TH PLACE, between Main and Moneta.
24

FOR SALE—
Houses.

FOR SALE—1251 W. 40TH PLACE, ONE OF the most unique or typical bungalows you ever saw, and also 2 others; best location and car service; no trouble to show goods.
22

FOR SALE—AN UP TO DATE 4-ROOM house, west end, $250 down, balance $25 a month. Your opportunity. LEWIS E. BRADT, with Brearley & Benedict, 309 H. W. Hellman.
x*

FOR EXCHANGE—3 ROOMS, NEW BUNGAlow, with bath and toilet, and 2 lots, on 3 car lines, 2 blocks from school; located on Cornwell st. What have you to offer? C. C. MISHLER, 202 Bradbury Bldg.
x24

FOR SALE—MY EQUITY FOR $700, BALance 1 month. Payable $10 month. Modern 5-room cottage, 46th street. Hooper car line. It cost me $950, but I need the money. See BERNHART, 45 Union Trust Bldg.
x22

FOR SALE—DO YOU WANT TO BUY NEW home that has the size, elevation and floor plans, style and finish equal to any $15,000 home in Los Angeles, for the modest price of $7750? HOME BLDG. CO., phone 59476.
x22

FOR SALE—AND TRADE—SEVERAL GOOD cottages in Monrovia, Glendora, Redondo, from $1000 to $3000; will sell or trade for city. BROCKAMP & BERNHARD, 400 Union Trust Bldg.
x22

FOR SALE—SOUTHWEST; 5 NEW BUNgalows, just completed, by contractor; one block west of Figueroa; price $2300 and up; terms to suit. WEBBER & LEE, F4586, 303 Merchants' Trust Bldg.
22

FOR SALE — I HAVE A NEW 5-ROOM bungalow, strictly up-to-date, in one of the finest sections of Los Angeles; my price is right. 'PHONE MAIN 4252.
23

FOR SALE—MY ELEGANT NEW HOME, 1071 S. HOOVER. Call 1 to 3 p.m.
30

FOR SALE—
City Lots and Lands.

FOR SALE—
BIG LOTS CHEAP.
$270—$700.
$10 DOWN, $10 MONTHLY.

The best anywhere. Look at this lot and you'll agree. On the way to San Pedro, between Mullen's and Normandie ave. Now reached by two car lines, fronting on a wide, improved street; cement walks and curbs and shade trees. Just consider these points, the price and the terms. These lots are worth double the money and will soon sell for that.

EMIL FIRTH,
329 W. 4th st., between Broadway and Hill.
"You're safe at Firth's."
Home A5105. Main 2643.
x*

FOR SALE—
OCCIDENTAL BOULEVARD.

We are the exclusive agents for that fine, big lot at the junction of Occidental Boulevard and Reno street. This lot measures 124 feet on Occidental, 168 feet on Reno, and 142 feet along the north line. This lot overlooking Sunset Park and its beautiful surroundings is an elegant site for a home. For full particulars, price, etc., see

DAVID BARRY & CO.,
211 to 216 Union Trust Bldg.
F4083. Main 4083.
x*

FOR SALE—
FULL INFORMATION REGARDING ALL HIGH-GRADE RESIDENCE LOTS IN THE WILSHIRE BOULEVARD DISTRICT. WE OPERATE EXCLUSIVELY. AUTOMOBILE WAITING.

HARRY ANDREW & CO., 1005-1006
UNION TRUST BLDG. MAIN OFFICE
PHONES M. 4695. F4778.

TRACT OFFICE AT SIXTH AND WILTON. PHONE WEST 852.
x*

FOR SALE—APARTMENT HOUSE SITE AT A GREAT BARGAIN.
100x150 FEET.

In order to make a quick sale on this very close in piece of property am willing to sacrifice at $1650. You can't match it anywhere in the city for the price. Only about ten minutes' walk from 2nd and Broadway. Get busy and make $1500 profit. Talk about snaps—this is a sacrifice.

SEE MR. FRYE.
A2043. Main 2643.
x24

FOR SALE—
RAMONA ACRES.
RAMONA ACRES.

Every acre a corner, with all city improvements; sewer, gas and water mains; beautiful elevation and without any exception the choicest suburban property close to Los Angeles. Only a few high-toned acre lots for a first-class residence among these; price $1000 and up; terms $20 down and $15 monthly; running time 30 minutes; fare 5¢. Take Pico car to Home 10345. See GEO. W. MOORE,
Broadway 3483. 322 Pacific Electric Bldg.
Office open Sunday, 2:30 to 5:30.
x22

FOR SALE—ARTHUR W. KINNEY CO.
$4250 ..... GREATEST ..... 75x150.
$4250 ..... GREATEST ..... 75x150.
$4250 ..... GREATEST ..... 75x150.
S.W. corner Normandie and Fourth. To make $2000 before holidays take advantage of this at once. Inside lots bringing $2000. A perfect beauty; ¼ cash, only.
ARTHUR W. KINNEY CO.,
118-19 Mer. Trust Bldg. A3242, Main 2282.
x24

FOR SALE—BUY THIS HOUSE; THERE IS certainly $300 profit for you if you do; 5 rooms, gas, electricity, 2 blocks north of Central ave., with a little expense this place will rent $20; sold for $2500 2 years ago; price now $1750 CASH, OR OFFERS. If you want a good little home $500 UNDER VALUE? Cheaper than anything on the street. If so, come and see a BARGAIN. 1146 E. 47TH PLACE.
x*

FOR SALE—PICO HEIGHTS, $7500; A PROPerty that will interest a careful, conservative buyer. As it now produces a good income, present improvements, 3 good cottages and location certain to advance rapidly. Near Vermont and Pico. Will guarantee loan of $5000 if needed. If you are looking for something in the shape of a home, don't delay the time to investigate this. Address G, box 87, TIMES OFFICE.
23

FOR SALE—
ROSECRANS AVENUE.

One acre, only $600, quarter cash. This is equal to 2 large lots. 1¼ acres on corner of South Park ave. and Rosecrans ave., at $900 per acre. High and sightly, near the 100-foot San Pedro boulevard, above or others on the hill. Only a few acres left. This is your only chance to buy acreage in that vicinity. Free tickets. Call at once on PATTON & LONGLEY, 230 S. Hill st.
x*

FOR SALE — $175 TO $500; TERMS ONEtenth down and $5 per month; large lots in the highlands, between Garvanza and Eagle Rock. This is the highest and most healthful location reached by 5-cent fare; altitude 750 to 800 feet; decomposed granite soil; no adobe, splendid water piped; picturesque location in the foothills. Take yellow Garvanza car on Main st. marked Eagle Rock ave., and go to end of line. CRITES, MYERS & KULLE.
x*

FOR SALE—
$50 buys a lot in the southwest. $650 and up.
Two 10 per cent. discounts and easy terms besides.
Near 42nd and Normandie.
SOUTHERN CALIFORNIA INVEST. CO.,
A1645; Main 2865. 601-602 Stimson Blk.
x*

FOR SALE — A FINE LOT ON SUNSET Place, just west of Hoover, overlooking Wilshire Blvd. and Sunset Park; also 50-foot lot on Commonwealth ave., north of Washington; choice restricted residence section; reasonable price will lend money for building if desired. Phone A3790. WATSON, 522 L. A. Trust Bldg.
x24

FOR SALE—SWELL MODERN, 5-ROOM bungalow, with the very latest improvements; lot 40x132; will be sold at a sacrifice. See owner at 145 W. 47TH PLACE, between Main and Moneta.
24

FOR SALE—
City Lots and Lands.

FOR SALE—
MANCHESTER HEIGHTS.
LARGE LOTS,
$375 AND UP.
SOUTHWEST.
THE CENTER OF ACTIVITY.
IMPROVEMENTS ALL IN.

Call at main office for free tickets, 225 W. Second st.

$5 LOTS SOLD IN SEPTEMBER.

5c FARE.

The 5c fare which has recently been granted to the residents of this district, the expenditure of $650,000 on the Agricultural Park, and the consolidation of San Pedro with Los Angeles is causing great activity to homeseekers as well as speculators to put their money in this choice location. The elevation gives a clear view of Los Angeles and the mountains.

$25 CASH AND $10 MONTHLY.

These lots are at the southwest corner of Vermont and Manchester aves., high and level, with public and private schools; right in the course of San Pedro and Willmington, where $6,000,000 will be spent for improvements.

TWO CAR LINES.

20 minutes from Second and Spring streets. Take Redondo car marked "Strawberry Park" or via Sunnyside, in front of our office. Tell conductor to let you off at Manchester ave.

MANCHESTER HEIGHTS.
FREE TRANSPORTATION
DAILY
FROM OUR OFFICE.

OFFICE OPEN SUNDAY
TO GIVE FREE TICKETS.
HOME A5574. SUNSET MAIN 888.

GRIDER-HAMILTON-OSWALD CO.,
225 W. Second st.
x*

FOR SALE—
CITY LOTS.
$300 AND UP.
$5 DOWN, $5 PER MONTH.
NO INTEREST. NO TAXES.
CITY WATER PIPED TO EACH LOT.
ON PASADENA SHORT LINE.
5-CENT CARE FARE.
400 CARS PASS THIS TRACT DAILY.
CHURCHES, SCHOOLS.
HIGH, SIGHTLY LOTS.
FOR FURTHER PARTICULARS SEE
GOLDEN STATE REALTY CO.,
F5394. MAIN 94.
404 CENTRAL BLDG.
SIXTH AND MAIN.
x*

FOR SALE—
THE TURKEY MAN SAYS

that he's going to make big money on his Somerset "turkey" Thanksgiving time. He's got 80 turkeys that have cost him almost nothing to raise. Turkeys are easy to raise at Somerset. Conditions are just right there for poultry, and for top prices, too. Somerset is only 20 minutes away by trolley.

Why don't you get an acre and a start toward independence at Somerset? It's a classin suburban home place, laid out to full acre plots. So near it's practical for the man who works in town, yet away from the closeness of the city and its unwholesome city lots.

Rich sandy loam soil; free water. Just the place for a self-supporting home—a place to make all you eat. Ready market for your surplus. Acres $350, some less; $10 down, $10 monthly. Go get your acre now. Excursions every hour daily and up to 5 p.m. Sundays.

EMIL FIRTH.
329 W. 4th st., between Broadway and Hill.
"You're safe at Firth's."
Home A5105. Main 2643.
x*

FOR SALE—
"TWENTY MINUTES FROM BROADWAY."
VERMONT AVENUE HOME.
(Southwest corner Vermont ave. and Florence.)
Every lot, 50x140.
All improvements paid.
$525
and up.

Terms $20 down, $10 a month.

Every lot above grade and level as a lawn. Nowhere else in the southwest can you match these lots. Cheaper than 40-foot lots in the same vicinity and far better in location and improvements.

Two car lines. Five cent fare. Take Redondo cars on Broadway marked "Strawberry Park" or via Sunnyside, in front of our office. Office on the tract, open every afternoon.

"It Pays To See Us."
EDWARDS & WILDEY COMPANY,
Main 5207. 212 Laughlin Bldg. Home 10597.
x22

FOR SALE—
SIERRA PARK ON THE SHORT LINE.

All lots advance $100 Nov. 1.
THERE'S A REASON.

25 fine bungalows being built. Trees and lawns going in. Cement sidewalks and curbs. Streets will soon be oiled.

Location midway between Oneonta Park and Los Angeles; 14 minutes from First st. 4¢ fare; daily restrictions. There's nothing better in the world for a home or an investment. Take Pasadena Short Line to Sierra Park Station and see Harry Cloak, or call for further particulars at office of

Home 10345. JANSS INVESTMENT CO.,
Bdwy. 2468. East 799. 320 Pacific Elec. Bldg.
x23

FOR SALE—
WILSHIRE DISTRICT.
ON CAHUENGA BLVD.
near Third st.
ONLY $1450.
ONLY $1450.
TERMS CASH.

A beautiful lot, high and sightly, 50x160½; best of street work, with wide parkings, etc., etc.

OPEN TO BUNGALOWS.

This is absolutely the best buy in this beautiful district. This lot must be sold at once, see

W. I. HOLLINGSWORTH & CO.
House and Lots Department.
312-314 Wilcox Bldg.
Main 1283. Home 10777.
x23

FOR SALE—
ARLINGTON HEIGHTS.
SUBMIT OFFER ON FOLLOWING.

LOT 13, BLOCK 38,
CENTRAL ARLINGTON HEIGHTS TRACT.

Lots 8, 9 and 10, block 37.
Lots 13 and 14, block 25.
Lot 10, block 24.
WESTERN ARLINGTON HEIGHTS TRACT.

Easy terms but no trade.

W. C. NORMAN,
A6504. 402-3 Fay Bldg.
x21

FOR SALE—WESTLAKE-WILSHIRE DISTRICT; CLOSE IN PROPERTY COSTS A LITTLE MORE BUT IS ALWAYS SAFE. High-class modern 6-room bungalow; cabinet kitchen, 2 bedrooms, hall, bath, finished in white enamel; rest old oak stained grain; big cobblestone porch, cobblestone wall, broad walks and steps; oak floors; art glass, window seat, bookcases; buffet and china closets; leaded doors; plate glass shelves; handsome mission fixtures; beamed and cove ceilings, cellar, cooler, screen porch; piped for furnace; high ground; magnificent view; 2 car lines; inside property and bound to advance; must be seen; $300 below value. 'Phone Broadway 1906. ROOM 11, 307 S. Broadway.
22

FOR SALE—FOR QUICK SALE WE CAN deliver a close-in corner, southeast, at a price $50 cheaper than all lots in the same block sold for 2 years ago, $700. The lot at a fair valuation, is easily worth $850. We will sell you this corner, which is only one short block from car line, and a 5-cent fare, for only $650; $75 cash, $10 per month. No interest for two years, and taxes paid until 1911. Will permit neat temporary house to be erected on rear of lot. This is an exceptional opportunity to secure close-in corner as this is only about 17 minutes' ride from the business center. VICTOR C. KLEINBERGER CO., 236-238 W. Hellman Bldg.
x22

FOR SALE—FINE LOT ON ARDMORE avenue, price $1125, easy terms. Western ave. car line. HOME BUILDERS, 405 Mason Operahouse.
x24

FOR SALE—7-ROOM, 1½-STORY HOUSE; modern; convenient; cheap; near school, car line; small payment down, $50 monthly. 'Phone WEST 4890.
22

FOR SALE—I HAVE SOME GOOD CORNER lots on Fourth near Western ave., at easy prices. Call BALDWIN, H. 'Phone 1641.
22

FOR SALE—EQUITY OF $2500 IN $5000 home, new and strictly modern, for cash. See MILLER, 434 S. Hill.
x22

FOR SALE—
City Lots and Lands.

FOR SALE—EQUITY OF $250 IN CORNER lot on beautiful Monrose st., balance of $537.50 can stand 18 months, then $15 per month; 7 per cent. interest; restrictions; beautiful home; street work done; gas. OWNER, East 2686.
22

FOR SALE—MODERN 6-ROOM BUNGALOW. See owner and save money. 1247 W. 37TH DRIVE. University car.
22

FOR SALE—
Acreage for Subdivision.

FOR SALE—
80 acres for subdivision, unrestricted, south of city, car line runs through the land; abundance of water, fine soil, fine view of city and mountains, $1300 per acre, easy terms; will show big profit. Call on us for full details.
ARTHUR COPPS & CO.,
F5391. 210 Fay Bldg.
x24

FOR SALE—
10 acres for subdivision, just south of city; ideally located; abundance of water; convenient to car lines; this is the best buy in vicinity; liberal terms. Better see us at once.
ARTHUR COPPS & CO.,
F5391. 210 Fay Bldg.
x22

FOR SALE—LARGE AND VERY DESIRAble tract for subdivision, in the southwest, frontage on best car line in this city. NELSON BROS., Owners, 434 S. Hill st.
31

FOR SALE—
Business Property.

FOR SALE—
"FORTUNES IN LOS ANGELES REALTY."
FOR HIGH GRADE
BUSINESS PROPERTY INVESTMENTS.
BOTH IMPROVED AND UNIMPROVED.
IN THE DOWNTOWN DISTRICT.
SEE CHARLES G. ANDREWS, VICE-PRES.
WRIGHT & CALLENDER COMPANY,
402 S. HILL STREET.
x22 MAIN 8060, HOME 20765.

FOR SALE—FINE BROADWAY FRONTAGE of over 100 feet, East Side, new retail district. Address G, box 82, TIMES OFFICE.
x21

FOR SALE—BUSINESS PROPERTY. HIGHly improved, large income; extraordinary opportunity as offer at part pay in large alfalfa tracts, high-class ranch or other good property with some cash would be entertained. Address G, box 83, TIMES OFFICE.
x22

FOR SALE—CHOICE CLOSE-IN INVESTments.

W. FIRST NEAR OLIVE, 2-story, 10-room house, rental value $80; price $10,000.

W. SECOND NEAR HILL, four 4-room flats on 50-foot lot, $36,000.

PICO NEAR MAIN, lot 82x132, with 6-room cottage, $3000.

G. C. EDWARDS, 220 W. First.
22

FOR SALE—AND EXCHANGE—
Acreage up to $12,000, and cash, and mortgages for $10,000; will trade very close-in 2-story brick block, 24 rooms; you can put up $6 more rooms.
BROCKAMP & BERNHARD,
x22 400 Union Trust Bldg.

FOR SALE—OR TRADE—
2-story business block, 2 stores and 2 flats upstairs; Central ave., income $70 per month; price $12,000.
BROCKAMP & BERNHARD,
x22 400 Union Trust Bldg.

FOR SALE—CHECK WRITERS ATTENtion. Biggest bargain ever. Daily reduction until sold. 50x180, Jefferson, sixty feet east of Hope. Surrounding frontage $500 foot. Price today, only $3250. Owner, HOME 52917.
22

FOR SALE—FINE BUSINESS CORNER, end of car line now building; splendid opening for stores; big lot; price only $3000, guaranteed. See BELOVER & WHIPPLE, with Strong & Dickinson, 247 S. Broadway.
x22

FOR SALE—CORNER ON SANTA FE ST., between Seventh and Eighth; 50x140, $450; ¼ cash; if you are looking for a bargain let us show you this. REES & DIONYSIUS, 432 Byrne. F7606.
22

FOR SALE—TO CLOSE AN ESTATE. THE Belmont Hotel property with stores. No. 316, 316½ and 318 West Second st. Apply to W. WILSON BURNS, Hollenbeck Hotel Office.
x*

FOR SALE—AN UP-TO-DATE GROCERY store, doing $75 per day; good location; to see means to buy; no agents. Address H, box 135, TIMES OFFICE.
24

FOR SALE—SNAP; LIFETIME INCOME; corner store, new building, 25x55, lot 145x65; modern living-rooms in rear. For particulars address H, box 136, TIMES OFFICE.
24

FOR SALE—SNAP, ON W. SIXTH, NEAR Grand; cash basis, about $400 per foot under value; desirable terms of payment. BOX 5, Station C.
x22

FOR SALE—BARGAIN LOT, GRAND AVE., near 8th, 60x165, $45,000, $15,000 under market. J. W. WEIGHTMAN & CO., 207 Laughlin Bldg.
23

FOR SALE—
Suburban Property.

FOR SALE—

HAWTHORNE HEIGHTS
ACRES.

Only 2 miles southwest from city limits on Redondo electric line.

$400 UP. EASY TERMS.

ABUNDANCE OF WATER.

Call at
329 W. FIFTH ST.
For information and free transportation.

ELLIS & JOHNSON,
Selling Agents.
x*

FOR SALE—
THEY'RE SPENDING A MILLION IN HARBOR IMPROVEMENTS IN SAN PEDRO!
Prosperity it at high tide there.

Invest today in the
RUDECINDA TRACT.
45-FOOT LOTS,
$750 UP—TERMS.

Residence property is soaring in price at the harbor city. It is the story of Los Angeles all over again.

The Rudecinda tract is the choicest property in San Pedro, being blocks from the water front. Call for maps and further particulars,
MASON & WALTER,
Ground Floor Pacific Electric Bldg.,
Sixth and Main.
x22

FOR SALE—SAN GABRIEL VALLEY LOTS AND LANDS. VACANT AND IMPROVED, 30 MINUTES FROM TOWN ON SUBURBAN LINE.
W. H. SHAW,
405-408-409 O. T. JOHNSON BLDG.
PHONES BROADWAY 2181. HOME A5419.
22

FOR SALE—HAVE ONE ACRE AT LAWNdale 4-room house, stable, corral, chicken corral, north line; fenced; will put it 2 sold next week. Inquire 1436 E. 50TH ST. Will show you it.
22

FOR SALE—OR TRADE 4 BEAUTIFUL foothill home, 8 rooms, beam ceilings, garage, cement, flowers, etc.; corner. 'Phone E7327. BOX 141, R. D., No. 10, Hollywood.
29

FOR SALE — ALTADENA, THE FOOTHILL section of Pasadena; property for sale or rent. P. J. McNALLY, 72 N. Raymond ave., Pasadena.
x*

FOR SALE—BARGAIN, 9 ACRES, $4275, near electric, southeast Pasadena. Address OWNER, P. box 206, Times Branch Office.
22

FOR SALE—5 ACRES, WITH WATER, SAN Pedro line, near McKinley Home, $3200. J. R. SEXTON, 304 Frost Bldg.
22

HOLLYWOOD—
For Sale, Exchange or Rent.

FOR SALE—
HOLLYWOOD PLACE FOR SALE.

We are offering sacrifice in a beautiful home, about 2 acres, choice location. House contains 12 rooms, and 4 baths. We can sell this place for $27,500. This is less than cost, but eastern owner is determined to sell.

WM. R. STAATS CO.,
Sole agents.
6 S. Raymond ave., Pasadena.,
105-7 W. 4th st., Los Angeles.

FOR SALE IN HOLLYWOOD, BY OWNER, the following new houses, 5-room, $2500; 6-room, on 1-3-acre lot, $3000; 7-room, $3500; 6-room, $3350; 4-room, $1750; properties all well located; will sell on easy terms; low interest. Call up Home Phone 57161. Will show you the property. LASHLEY.
22

TO LET—IN HOLLYWOOD; SIX LARGE room house, neatly furnished, 60-foot lot, with shade and lemon trees. Call on Home 'Phone 57161. LARKLEY.

FOR SALE—THIS IS

FOR SALE— Income Property.

FOR SALE—

ONLY $18,500.
ONLY $18,500.
INCOME $1440.

NEAR ALVARADO TERRACE.

A HIGH-CLASS INCOME PROPERTY.

Strictly modern, up-to-date, 4 apartments; 2 rooms; Imperial exposure; all rooms connected by doors; Built of the highest-grade material; oak floors, built-in buffets, bookcases, one patent wall bed in each apartment; etc., etc. Large cement porch, east front; lot 50x140.

THIS IS A SPLENDID BUY. For more particulars see E. F. Koster, with

W. L. HOLLINGSWORTH & CO., Exclusive Agents, 312-314 Wilcox Bldg., Cor. Second and Spring.

FOR SALE— Flats.

FOR SALE—FLAT PROPERTY NETTING 9 to 10 per cent, on the investment. HENRY LOEWENTHAL, 221 Security Bldg. x²

BUSINESS INVESTMENTS—

WANTED—$3000 TO $10,000, WILL GIVE party furnishing the money an interest in a chemical plant that will earn 50 per cent. per year; this is much better than 5 to 10 per cent. on mortgages; it is a monopoly and will earn a fortune to party furnishing the money. Address G, box 28, TIMES BRANCH OFFICE. 22

CONTRACTORS— And Builders.

PROSPECTIVE BUILDERS, IT WILL PAY you to get our estimates. We will make designs for you, or will figure from your own plans, or will furnish you with building material at cut rates. We sell lumber to any one, anywhere, at lowest prices. Our stock is of the best, our workmanship and business methods are of the highest order. A talk with us and an inspection of our material will convince you. CENTRAL BUILDING & LUMBER CO., 402-409 Wall st. x²

WE BUILD DIRECT FROM OUR OWN lumber at first cost.
4-room bungalows, $780 to $900.
5 and 6 rooms, modern, $900 to $1000.
We lower all bids, city or country.
P. J. LEAVER & CO., contractors, 218-19 San Fernando Bldg., S.E. cor. Fourth and Main. Main 2748. x22

ARE YOU GOING TO BUILD? IF SO, bring in your plans let us figure with you. We may save you money. Plans furnished after your own ideas; money loaned to build with. STANDARD BUILDING CO., 602 Union Trust Bldg. Phones Main 768; F1068. 22

WANTED—HOLDER OF $10,000 MORTGAGE on valuable property will give it for five $2000 cottages to be built on five Glendale lots. Address G, box 252, TIMES BRANCH OFFICE. x²

W. H. JACKSON, CONTRACTOR AND builder, 205 Mason Bldg., 'PHONE, Broadway 1542; let me figure on your work, large or small. 24

HOTELS—ROOMING-HOUSES For Sale, Exchange or Wanted.

FOR SALE—

ROOMING-HOUSE, FURNITURE, 1-YEAR LEASE, 50 ROOMS, WELL FURNISHED AND WELL ESTABLISHED, CLOSE IN, DOWNTOWN LOCATION. OWNER NOT IN ROOMING-HOUSE BUSINESS AND WILL SELL CHEAP. SEE R. A. ROWAN & CO., 200 H. W. HELMAN BLDG. x22

FOR SALE—

KUNKLE & LINCOLN, Hotel Brokers, 430 S. BROADWAY, Rooms 610-611.

	Price
21 rooms, rent $100; good bargain	$1250
24 rooms, rent $120; close in	$2000
46 rooms, rent $200; all new; making $50	$2600
56 rooms, rent $100; bargain; see it	$2000
18 rooms, rent $45; all new, bargain	$650
42 rooms, rent $150; don't overlook this	$2750
112 other hotels and apartment houses for sale. Houses and cottages for exchange or sale. Orange ranches to exchange for apartment buildings.	x22

FOR SALE—

IT'S A SNAP—40-room rooming-house, located Fourth and Hill sts.; good lease; rent only $5 per room; house has always been money maker; present owner must quit in a few days. Small amount of cash will handle it. It's a bargain; see it quick.
A4691. AMBROSE L. RAMELL CO., Main 7547. 536-547 Douglas Bldg. x22

FOR SALE—$350; BARGAIN; 11 ROOMS, Hill near 7th, good income, close in. 22

$1350—$750 down, 22 rooms, 1 block from 7th and Broadway; good furniture, rent $100. See FOX & WILSON, with H. L. Miller & Co., 414 W. 7th. Main 4767; F2726. 22

MULL & CO., HOTEL BROKERS, WE buy, sell and lease hotels in all localities. We have the largest list of hotels on the coast. If you are looking for a good proposition see us. We buy and sell rooming-houses. See our list. We have buyers with cash. 319 SAN FERNANDO BLDG. x23

FOR SALE—AN EXCLUSIVE FAMILY HOtel, close in, 59 rooms, besides kitchen, dining-room, parlor, billiard-room, newly furnished; must be sold; lease and furniture, $7500; terms. See HARTER, 208 Byrne Bldg. A2116. 26

FOR SALE — TOURISTS, STOP, READ, newly furnished flat for sale in heart of the city for cash, ⅓ price; will exchange for part or pay part cash for value in real estate. Call at 713 S. FLOWER, after 9 a.m., before 10 p.m. 22

FOR SALE — MODERN HOUSE OF 22 rooms, good location for renting; rooms always full; nice lot of tenants; house clears from $75 to $80 per month. Call at 1324½ N. FLOWER. 'Phone A3082. 22

FOR SALE—2-STORY, 13-ROOM APARTment, garage; will sell with furniture for $1700; family uses 4 rooms and get $45 rent for other; 9 rooms; always full. BROCKAMP & BERNHARD, 400 Union Trust Bldg. x23

FOR SALE — A GREAT SACRIFICE, 44 rooms, rent only $2.50 to landlord; every room rented; price only $900; here is a chance to make $200 in 30 days. LAWSON & OLIVER, 218 Mason Bldg. 22

FOR SALE—GOING EAST, WILL SELL 36-room house, in Vermont Square, $600 under value; only $100 down, $30 per month. If not sold in 1 week will rent and go East. Call 909 W. 6TH ST. 23

FOR SALE—LEASE OF 50 ROOMS, WITH private baths, 2 blocks from Third and Grand ave., unfurnished; low rent. Address H, box 156, TIMES OFFICE. 22

FOR SALE — MODERN HOTEL, 44 ROOMS, best location in city; always full; price $6350; no agents. Address F, box 172, TIMES OFFICE. x²

WANTED—TO RENT A 20 OR 40 OR LARGer rooming-house or hotel, unfurnished. 'Phone A1451, or address 438 CALIFORNIA ST., care landlord. A. L. H.

FOR SALE—30 ROOMS; RENT $125; LEASE 2 years; best transient location; leave city; bargain; will take good city lot, part cash. F1437. 27

FOR SALE — LEASE OF FIRST-CLASS hotel and furniture of 100 rooms, highest class. Room 216, 207 S. BROADWAY, A3941. Main 2043. See MR. FRYE. x²

FOR SALE—STRICTLY MODERN 14-ROOM house, always filled; fine furniture, obliged to sell, first time offered; is worth $4500. Call 516 DELTA BLDG. 22

FOR SALE — A BIG SNAP; ROOMING-house of 11 rooms, in heart of city; will sell cheap and take part real estate in exchange. Call up F5303. 24

FOR SALE—THIS 18 IT; 13-ROOM rooming-house, on S. Flower st.; rooms full; lease account for selling; $250. Call 427 BYRNE BLDG., 353 S. Broadway. x²

FOR SALE—17 ROOMS; GOOD LOCATION on Hill st., close in; rent $50; must be sold at once; make an offer. Address 202 S. HILL ST. 'Phone 21798. 22

WANTED—TRANSIENT HOTEL, ABOUT 20 rooms; low rent, by experienced man; will give clear beach property, $2500, and part cash. OWNER. Address H, box 195, Times Office. 23

FOR SALE—$1500, PART CASH, BEST-PAYing rooming-house in city. Address G, box 35, TIMES OFFICE. x²

FOR SALE—$1500; ROOMING HOUSE OF 13 rooms, elegantly furnished, including piano. 1123½ S. OLIVE. 24

FOR SALE—ROOMING-HOUSE, 14 ROOMS; clears $50 a month. 815½ E. NINTH ST. Take Maple ave. car. Main 6430. 24

TO LET—34 ROOMS, NICELY FURNISHED, to lease for 3 years at $170 per month. LAWSON & OLIVER, 218 Mason Bldg. 22

FOR SALE — GOOD PAYING 16-ROOM house in business center; price $800. Address 450½ S. SPRING ST. 22

FOR SALE—SMALL APARTMENT-HOUSE, near in, furniture new; low rent. 'PHONE 54023. 24

SEE OWEN & OWEN, WITH D. H. LINGLE & CO., for rooming-houses and hotels, 403½ S. Broadway. x²

FOR SALE—LODGING-HOUSE, MODERN, 20 rooms; cheap for cash. Address M, box 109, TIMES OFFICE. 22

HOTELS—ROOMING-HOUSES For Sale, Exchange or Wanted.

FOR SALE—OR EXCHANGE—BY H. C. DECKER, 453½ S. BROADWAY. MAIN 6177.

HOTEL AND EXCHANGE HEADQUARTERS
45 rooms, exchange for bungalow or cot...$3000
15 rooms, rent $55, fine location...$850
46 rooms, corner, clears $300...$3500
24 rooms, transient, downtown, payments...$1400
42 rooms, corner, exchange for cottage...$2800
Apartment-house, 42 rooms, cheap for CASH.
94 rooms, best on earth, payments...$12000
9 rooms, new and good, must sell...$450
65 rooms, apartment, exchange...$4500
APARTMENT-HOUSE.
32 ROOMS, MUST SELL, CLEAN AND GOOD, PRICE REDUCED TO $1350. ⅓ CASH; THIS IS THE BEST BARGAIN. 66 ROOMS, NEAR 5TH AND SPRING, NEW, MODERN...$6500
62-ROOM APARTMENT HOUSE, EX...$3500
30 ROOMS, NEW AND GOOD...$2400
32 ROOMS, TRANSIENT, clears $200...$2200

TOUR OPPORTUNITY MUST SELL. OWNER GOING NORTH. 20 ROOMS. MONEY-MAKER; CORNER ROOMS. ALL LIGHT AND SUNNY. CLEARS OVER $200 EVERY MONTH; FORMER PRICE $2500. TO MAKE QUICK SALE, WILL TAKE $1200. TO LIST. TO BUY, SELL OR EXCHANGE ANYTHING, ANYWHERE OR ANY PRICE, SEE DECKER.

APARTMENT HOUSE, 44 ROOMS, NEW AND GOOD. Must sell today. See it; make offer. Price $4000. Now $2300. See DECKER, 453½ South Broadway, cor. 5th street. 22

FOR SALE—CHEAP FOR CASH, 27-ROOM house at 721½ W. SIXTH ST. 27

FOR SALE— Lemon or Orange Groves.

FOR SALE—

ORANGE GROVES AT A SACRIFICE. IF YOU WANT TO BUY AN ORANGE GROVE, READ THIS ADVERTISEMENT.

For certain urgent reasons owners of the handsomest bearing and young grove I want same sold as quickly as possible, and in order to insure an immediate sale, have instructed me to sell at prices which I consider way below their present actual value.

$13,000—Location, fronts E. Fifth ave., Pomona, a short distance east of Reservoir No. Ten acres; large, magnificent, 15-year-old trees; mostly Valencias; in good condition. Recently fumigated, pruned and heavily fertilized; full water. Owner has just completed a fine, modern, 8-room residence and two-story garage, costing $4000. Owner's plans now having changed, wants grove sold within a few days, and therefore offers it at the low cash price of $13,000. $4200 can remain on property, three years, 7 per cent.

$9500—Bargain in a fine, 10-acre grove, between Ontario and Upland, near Euclid ave. Trees mostly 16-year navels, in first-class condition; clean, pruned and well fertilized; fairly good crop. Owner advanced in years; will sacrifice for $9500.

Here is another grove at $9500. Ten acres, finely located in the La Verne district. Eight acres in 7-year navel oranges, in first-class condition; heavy crop, ready to pick; 2000 boxes; new improvements. If purchased soon, will include furniture, and all equipment. Must sell immediately. A POSITIVE BARGAIN.

$42,000—SACRIFICE PRICE. A magnificent 40-acre grove, beautifully located near Upland. In splendid condition; about 12 acres in Valencias, balance navels; good improvements. Must be sold immediately. $30,000 handles it. If you are able to handle this proposition, better investigate promptly.

HAVE OTHER DECIDED BARGAINS IN ORANGE AND LEMON GROVES. LARGE, EXCLUSIVE LIST. Groves from three acres all the way up to $100,000 and $125,000 propositions.

For best buys in Pomona City or Pomona Valley real estate of any description, it will pay homeseekers and investors to first see what I can offer them before investing.

Write for our real estate booklet, issued October 1.

Bear in mind we have removed to our new location, opposite Orange Belt Emporium, 135 S. Garey ave.

Office 'Phones Black 16, Home 102; residence, 'Phone 72.

J. A. FITCH, Pomona, Cal. x²

FOR SALE—

ORANGE LAND WITH WATER AT ORANGE COVE.
$200 PER ACRE.
$5 PER ACRE CASH.
$5 PER ACRE MONTHLY.

"A Country Home Near the Foothills."

This land is only 35 minutes from Los Angeles. The water goes with the land, 225,000 gallons to every 5 acres every 30 days, with a share of water stock to every acre. When you get these facts alongside the price, $200 an acre, and the terms named above, you'll have the details of the best buy. Cultivate this land and it will make you money. Hold it and it will make you richer. This is real subdivision property almost before you know it! Alluvial silt soil, elevation above the Pomona, perfect for many other fruits and vegetables as well as for oranges. Get my "Free Art Folder; it tells the whole story. Then arrange to visit Orange Cove. You'll find it 'checks up.'

EMIL FIRTH,
319 W. 4th st., between Broadway and Hill. "You're safe at Firth's."
Home A6106. Main 3542. x²

FOR SALE—

UNDER FORCED SALE, AT 1-3 LESS THAN MARKET VALUE; A TEN-ACRE WASHINGTON NAVEL ORANGE GROVE.

in full bearing and located in the cream of the residence and citrus sections of So. Cal.; fronts the most beautiful boulevard; is on high ground, commanding a magnificent view of the mountains and surrounding agricultural and pleasure districts; is within 10 minutes from college, schools and churches. The trees are large and thrifty and the basic conditions of soil and water rights, unmuddied, favorable. Belonging to this property a large annual income.

EASY TERMS OF PAYMENT IF DESIRED, SECURITY MORTGAGE-LOAN CO., 23 Suite 208 S. P. Elec. Bldg.

FOR SALE—A BARGAIN FOR TWO WEEKS ONLY. 20 acres 10 year old orange grove, good land, abundance of cheap water, new modern house, owner reduces his selling price five thousand dollars for quick sale. (San Dimas-La Verne district.)

For Sale — Or Exchange — Five acres, lemon grove, good new house; want alfalfa, prefer Pomona, Ontario or Chino.

For Sale — Or Exchange — Ten-acre orange grove, in Covina district; will take Los Angeles property up to $5000.

BAKER & ENGELHARDT, Glendora Land Co.'s office, Glendora ave. (Autos at your service.) x25

FOR SALE— COVINA. —$12,000.

$12,000—10 acres, ¼ Valencias; one of the heaviest crops in the valley; 1 block from electric line and city limits of Covina, on a clean corner; choice soil, water, pretty new cottage, big barn; all implements; 60 fine chickens; $5000 cash will handle this; one the biggest snaps in the orange grove district.

HUMMEL & CO., 644 Citizens' National Bank Bldg. x22

FOR SALE — 22 ACRES IN DUARTE, ON the ELECTRIC LINE, a fine corner, 12 acres 8 year Washington Navels, loaded with fruit, 10 acres vacant rough land adjoining, extra fine water right. Comfortable 7-room California house. Will sell on very easy terms, or possibly take residence here for part. Investigate.

HENLEY, HALFHILL & COMPANY, 224 Citizens' National Bank Bldg. A2128; M.5018. x22

FOR SALE—AT COVINA, $250 ACRE. 14 acres bearing navels, some Valencias; shares water, about $2500 crop; closing estate; must sell; sacrifice at $16,500 cash; worth $14,000. R. F. COLE, 228 Merchants' Trust Bldg. x²

FOR SALE—OR EXCHANGE—10 ACRES, $12,600, bearing navels, big crop; soil, climate, water, location just right; will take L. A. house up to $6000, new bungalow. WARD & JOHNSON—San Dimas. 26

FOR SALE—$3000; 20 ACRES GOOD, SANDY orange, lemon, berry land, with water, near electric car; 30 minutes out. T. L. CHAPIN, 311 Pacific ave. x²

FOR SALE—CITRUS GROVES THAT PAY. H. G. HAGERTY CO., 314 H. W. Hellman Bldg. x²

FOR SALE— Beach Property.

FOR SALE — OR EXCHANGE — LOTS, houses and acreage at Hermosa Beach; genuine bargains; low prices; best locations. ORRIN RICE, 219 Cit. Nat. Bank Bldg. A4665. x

SANTA MONICA.

FOR SALE—AN IDEAL HOME ON OCEAN ave., 247, Santa Monica. Choicest neighborhood; large, modern house; garage table; fine grounds, complete. Might trade for income business property in Los Angeles, unincumbered. Terms if desired. Address owner, G. S. HOLMES, Salt Lake City, Utah. x27

TO LET—FURNISHED, 621 N. 2D ST., SANta Monica, new modern 5-room bungalow, beautifully furnished, large rooms, lawn, back and front, $40 per month. HOME PHONE 1030. 22

WILMINGTON.

FOR SALE—LOTS, ACREAGE, LARGE lists, many snaps. E. SPURLOCK & CO., L. A. R. Board, 221 Central Bldg., 6th and Main. 22

FOR SALE—ACREAGE, LOTS, INDUSTRIAL sites, many bargains. J. W. WEIGHTMAN & CO., Laughlin Bldg., 315 S. Broadway. 22

VENICE OF AMERICA.

FOR SALE—FINE BEACH LOT, 50x150, near ocean front; make offer, as owner must sell on account of sickness. W. L. ELDER, 304 Bryson Bldg. x

FOR SALE— Beach Property. SAN PEDRO.

FOR SALE—

SAN PEDRO.

$630,000 APPROPRIATION FOR SAN PEDRO. The government is expending millions in making San Pedro the finest harbor on the Pacific Coast. We are selling real estate cheaper than any place on the Pacific Coast and San Pedro property is bound to be more valuable on account of the commercial future.

We have some fine, up-to-date, new modern cottages and bungalows, (overlooking the great government breakwater), which we are selling on a small payment down and the balance in monthly installments. Also large blocks and lots at Point Fermin, the most beautiful residence site on the Pacific Coast.

Call on GEO. H. PECK & CO., 202 Lankershim Bldg., Los Angeles. x

FOR SALE—5 FINE LOTS ON PACIFIC ave., east front, the best bargain in San Pedro; act at once and you will make money; price $4300 for the 5. See OWNER, 1229 S. Figueroa st. x

BAY CITY.

FOR SALE—BAY CITY; BOULEVARD CONnection with Long Beach in a few weeks. It's only 15 minutes by car line now. You know what that means. Lies high and dry, overlooking Naples; good soil, safe, clean beach; still water boating and bathing; best place for quiet beach home the year around; will sacrifice a lot one block from the ocean. G. F. TAFFENBERGER, Times Office. x²

FOR EXCHANGE— Business Property.

FOR EXCHANGE—ONE OF THE FINEST hotel or apartment house sites in Los Angeles; 3 minutes' walk from center of Broadway; 50x198, with double frontage; present improvements, large 8-room modern house, $6,000. Want Long Beach residence or other good property for part.

Beautiful home, well located, at Long Beach, 5 large lots, 8-room modern house, fine garage, etc., $13,000. Want alfalfa ranch.

HAZELWOOD-SMITH BROS., 118 E. Ocean ave., Long Beach. Home 513. Main 6791, x22

FOR EXCHANGE — MODERN 4-FLAT building, with 5-room cottage in rear, close in, on Wall st.; income $100 per month; price $11,000; want vacant, between Figueroa and Alvarado, and First and Pico sts.; $3000, balance cash and mortgage.

O. L. STEVENS & CO., 505 MASON BLDG. x22

FOR EXCHANGE—

$2000—Business income property, south; mortgage $1200; owner would like 1 acre or more at Alhambra, or some other good location; $2000 or $2500 value.

M. M. DAVISON & SON, Rooms 304-6 Wilcox Bldg.

FOR EXCHANGE—A $9500 STOCK OF MERchandise, business block and residence in hustling town near Los Angeles for $12,000 ranch. Kern and Fresno will not be considered. D. R. WHITNEY, 605 Union Trust.

FOR EXCHANGE— Houses.

FOR EXCHANGE—

IN BEAUTIFUL WILSHIRE DISTRICT

Very handsome, two-story mission house, situated on high ground with magnificent view in every direction. The house was built regardless of cost for its own use, and is most fastidious taste. It has 10 rooms, large cement porch and two balconies, reception hall and handsome staircase, very large living-room with fireplace, bookcases, and beam ceilings, dining-room with art buffet extending entire width of room, finished in mirrors, art glass and hand-decorated. Den, kitchen, servant's bedroom on ground floor. Four large bedrooms and bathroom on second floor, oak floors, very elaborate and massive lighting fixtures. Furnace heat to every room. Lot is exceptionally large, 50x171. Good car service. Will trade for clear lots or ranch.

EMIL FIRTH.
319 W. 4th st., bet. Bdway. and Hill.
"You're safe at Firth's."
Home A3926. Main 3542. x²

FOR EXCHANGE—$3500; MORTGAGE $2500, 2 years at 7 per cent. Beautiful modern bungalow on fine corner lot in the S.W. Has lawns, trees and shrubbery; cellar and garage. This is an artistic home and will please you. Want good vacant lots to full value.

New 8-room 1½-story bungalow; southwest, east front; 50-foot lot; garage; $7000; will take lot here or Ocean Park up to $4500 for equity.

HILDESHEIM & SCHILLER, Main 5025. 403 Delta Bldg. F6423. x²

FOR EXCHANGE—OR SALE—

$4500.

We have for immediate disposition, a modern, 1½-story, 7-room residence, finely located, southwest. Downstairs finished in dark; upstairs three bedrooms and bath in white; good barn, elevated lot, 60x135. Mortgage $1850. Trade for city property; smaller equity preferred.

"It Pays To See Us."
EDWARDS & WILDEY COMPANY,
Main 6307. 322 Laughlin Bldg. Home 10767. x22

FOR EXCHANGE—HOUSE (OLD) AND large lot; land near First st. just off Alvarado st., above Westlake, said to have big future for swell apartment house site. Price $4375, including $1700 mortgage, payable $20 monthly with interest. Will trade for and clear lots or close in acreage to exchange for equity. See PHOENIX, 402 Grant Bldg. x24

FOR EXCHANGE — BEAUTIFUL 10-ROOM residence, Budlong and 27th, east front, hardwood floors, 2 baths, 2 mantels, lot 75x200, beautiful lawn front and rear; elegant home place; fine surroundings; convenient. Cash Equity $9000. Want trade and $1000 cash. INTERSTATE LAND CO., owner, 922 S. Broadway. F1305. Main 3020. x22

FOR EXCHANGE—9-ROOM MODERN RESIdence; price $7500; want smaller house, lots, ranch land or business property; will assume. G. W. WRIK, 315 Union Trust Bldg., Fourth and Spring. 'Phones—F5230, Broadway 3575. x22

FOR EXCHANGE—CLEAR LOT, CLOSE IN, Wilshire district; value $3000 CASH. Want down-to-date bungalow, west part of city, to $4500; pay cash difference.

HENLEY, HALFHILL & CO., 224 Citizens' Nat'l. Bank Bldg. A2128, M. 5018. x22

FOR EXCHANGE—ELEGANT 9-ROOM RESidence, Corona, $6250; want city, Hollywood or Pasadena; will assume. Four flats, Pico Heights, rent $395, price $5000; want a cottage in Venice. FERGUSSON, 227 Merchants' Trust Bldg. x22

FOR EXCHANGE—A LOVELY NEW COTtage for reasonable-priced lot, anywhere between Main and Hoover sts., Jefferson to 41st sts.; would assume a small mortgage. 'Phone A2730. WATSON, 322 L. A. Trust Bldg. x

FOR EXCHANGE—$4750 ELEGANT 8-ROOM house, large lot in S.W. Want smaller place or vacant lots. This is an exceptionally good property. STANDARD SECURITY INVESTMENT CO., 124 West 6th st. Broadway 4863; F6726. x

FOR EXCHANGE—FIFTH AVE. NEAR Washington, 9-room, 2-story, strictly modern; terms $2000 cash, balance exchange. Want 6-room house, Boyle Heights, or S. Pasadena. What have you? Bargain. E. SPURLOCK & CO., 221 Central Bldg. x22

FOR EXCHANGE—LARGE BUSINESS CORner, West Washington st., partly improved; value $30,000; would exchange for vacant lots or lots, city or Ocean Park. HILDESHEIM & SCHILLER, 403 Delta Bldg. F6426; Main 8025. x

FOR EXCHANGE—FOR LIVE DRUG BUSIness, a choice 5-acre lemon orchard, one 2-story, 7-room house, one 4-room bungalow, near Chula Vista, on car track. GEO. C. W. RICHARDS, Chula Vista, Cal., box 41. 26

FOR EXCHANGE—1043-45 WEST WASHINGton st., lot 52½x175; rent $40; price $13,000; mortgage $7000; make offer for equity. A3787; 2d floor. GROVER with O. A. VICKREY & CO., 308 S. Hill st. x22

FOR EXCHANGE—SIX-ROOM MODERN house, lot 50x135 ft., to an alley, in 37th Place, and a lot 50x125 ft. in 39th Place. First-class properties. Want residence. F3784; Main 5877. 22

FOR EXCHANGE—$3000, NEW TWO-STORY house, 7 rooms, oak floors, modern, well arranged; $1000 in clear lots or cottage. WM. HOLWAY, 609 Laughlin. A1839. x22

FOR EXCHANGE—6-ROOM COTTAGE, EQUITY $1900; want small chicken ranch. address A, box 229, TIMES BRANCH OFFICE. 22

FOR EXCHANGE—CITY HOUSE AND LOT for 2 to 5-acre ranch near electric car, SMITH, 219 Citizens' National Bank. 22

FOR EXCHANGE— Lots.

FOR EXCHANGE—

WE HAVE A BUNCH of clear lots, right in town, to trade for some good city income property.

For more particulars, see E. F. KOSTER, with W. L. HOLLINGSWORTH & CO., 312-314 Wilcox Bldg. Main 1393. Home 10777. x22

FOR EXCHANGE — $35,000. FIFTEEN choice building lots, including two corners on West 8th and San Marino, near Westmoreland; very attractive for builders; will sell on very favorable terms or will trade for good income property or apartment house and pay a reasonable difference. ELTING, Main 2676. O. A. VICKREY & CO., 308 S. Hill st. x²

FOR EXCHANGE—

We offer a fine bunch of lots ready to build on, which we can exchange for clear property, or would make deal with contractor to build $3000 house for part of them.

F6846. A. H. BAILEY, 210 Mercantile Place.

FOR EXCHANGE—HAVE 3 REDONDO LOTS and 1 Hollywood lots; will take Wilshire or heights S. W. lot and assume or new bungalow or what have you. Address G, box A TIMES OFFICE.

FOR EXCHANGE— Lots.

FOR EXCHANGE—

Lots in the finest subdivision in Highland Park on the car line, amounting to $40,000. We want acreage.

HERBERT J. VATCHER, JR., & CO., 310 Security Bldg. Main 8172. F2154. x22

FOR EXCHANGE—LOTS IN SOUTHWEST for cottage, or house, southwest, for home. E. L. PALMER, 2140 S. Main st. x

FOR EXCHANGE—2 LOTS AS FIRST PAYment on new 6-room bungalow, southwest, balance $20 per month. Address H, box 175, TIMES OFFICE. 22

FOR EXCHANGE—2 LOTS IN VENICE-DEL Rey tract, as first payment on a 6-room cottage. J. O. WITHERS, 134 S. Hickett st. 24

FOR EXCHANGE— Country Property.

FOR EXCHANGE—

VERNON AVENUE,
½ MILE EAST OF SANTA FE AVENUE.
5½ ACRES,
WITH 6-ROOM COTTAGE AND DECIDUOUS FRUIT ORCHARD.
A SNAP AT
$7500.
PRICE JUST REDUCED FROM $8500 FOR IMMEDIATE SALE.
WANT HOUSE OR LOT CLEAR IN CITY OR NEAR UP TO $3500; BALANCE MORTGAGE.
FULL PARTICULARS FROM
MINES & FARISH,
No. 252 SOUTH HILL ST. x30

FOR EXCHANGE—LOS NIETOS FOR COTtage, 5-acre chicken ranch; there is 1 acre in eucalyptus, 3¼ acres under irrigation for alfalfa; 5-room good house; barn, 100 chicks, 25 turkes, young horse and buggy, farming implements, etc. Price $3200; want good little cottage to about $2000, and cash, $1500. One of the best little homes in this county.

BROCKAMP & BERNHARD, 400 Union Trust Bldg.

FOR EXCHANGE—

Two school sections in San Bernardino Co., value $10 per acre, to exchange for something in or near Los Angeles.

R. E. MUNCY & CO., 503-4-5 J. W. Hellman Bldg. x24 F5777.

FOR EXCHANGE—

145 acres alfalfa and dairy ranch, where pasturage is cheap and where the water and land are first-class and close to the city; milk shipped in every morning; this ranch is nicely improved with good dwelling and all necessary barns and outbuildings; is first-class as an alfalfa proposition; will take part in trade. See OWNERS at 418 P. E. Bldg. x24

FOR EXCHANGE—10 ACRES, ANAHEIM, part walnuts, 2 acres apples, peaches, 2 acres raspberries, 300 orange trees, 7 years old; $1500 pumping plant; 6-room house, horses, chickens, tools, all for $9000; take apartment, flats, house, lot. This is first-class property and if yours shows value we can trade. REES & DIONYSIUS, 462 Byrne. A3906. 22

FOR EXCHANGE—

Splendid ranch, income $6500, of over 100 acres in best part of Ventura county. The young oranges, lemons and walnuts coming into bearing on this, will soon more than double income. $55,000, clear. Wants good city income. Not much incumbered. ALEXANDER, afternoons, 107 Security Bldg. 24

FOR EXCHANGE—280 ACRES OF FINE alfalfa land, near Delano, $14,000; clear; want Los Angeles property for full amount. 80-acre full-bearing orange grove, built trade, balance easy terms; price $10,000. See R. E. SHERWIN, 218 Mason Bldg. 'Phones—F1023, Main 726. 22

FOR EXCHANGE—240 ACRES FROSTLESS, water bearing land in Coachella Valley, close to town. Assignment. Valued at $4200; worth, double. Want Los Angeles or Orange county Quick. C. P. VISEL, Corona, Cal. x

FOR EXCHANGE—$2500; 5-ACRE CHICKEN ranch for any good property in city. See OWEN & OWEN, with D. H. Lingle & Co., 403½ S. Broadway. x

FOR EXCHANGE— Eastern and Northern Real Estate.

FOR EXCHANGE—

I make a specialty of exchanging real estate, particularly California for eastern. Members L. A. Realty Board. 304-5 Bradbury Bldg. x²

FOR EXCHANGE—SMALL TRACT LAND IN Alberta, ¼ mile lake frontage. Owner spent 2 years in that section. P. F. STEPHENS, 636 S. Alvarado. H1132; Temple 1530. 22

FOR EXCHANGE — BEAUTIFUL 9-ROOM residence, in Northern California; want Southern California. See ALLEN, 111 South Broadway. 24

FOR EXCHANGE— Real Estate Miscellaneous.

FOR EXCHANGE—VERY CHOICE 10-ACRE orange and other fruit ranch, finely improved, stock, agricultural implements, house furnished complete; high, sightly, beautiful location, near car, overlooking San Diego and bay, only $12,500; want Hollywood, city or Pasadena home to $7500, balance cash, or easy.

10 acres, choice, near Artesia, 10 acres alfalfa, 1 acre grapes, small orchards and vegetable land, good buildings; near car; horses, cows, hogs, chickens, $12,000; want clear income.

80 acres, nicely improved, Jasper county, Mo., $900. Want Pasadena; will assume.

315½ acres, choice orange land, Riverside, $7500; want city.

5 acres, very choice, Moneta, $6000, including live stock, tools, chickens; want city home.

Choice income property, Ocean Park, $13,500; want $10,000 home for equity.

6-room new, modern home, Darwin ave., $3000.

5-room, Henry st., $1700.

5-room modern, Monroe st., $2000.

2 small houses, large lot, Darwin Ave., $2000. All clear; want ranch for all. Have hundreds of choice exchanges. See us at once.

IDEAL REALTY CO., 209 Severance Building, Sixth and Main. x22

FOR EXCHANGE—FOR IMPROVED RANCH, or orange grove, $35,000 worth of clear improved property in Los Angeles and will assume. For particulars see DECKER, 453½ S. Broadway, corner Fifth st. 22

$2000 saloon for ranch or real estate...$20,000
6-room house or bungalow for ranch...$3500
Furniture moving proposition for beach property...$2000
Grocery store for rooming-house...$2000
5-room bungalow; lot 100x150; lots or hotel...$4000
30-acre ranch for rooming-house...$6000
7-room modern house; lot 40x140, for hotel...$3500
Oakland, 8-room house; exchange for L. A...$6500
Apartment house for orange grove...$8000
221-acre ranch for Los Angeles R. E...$8000
62-room apartment house...$7500
76-room rooming-house; house modern...$3500
Apartment house for cottage or lots...$3500
50 bungalows, 200 lots, 5 cottages, all prices, TO BUY, SELL OR EXCHANGE ANYTHING ANYWHERE, SEE H. C. DECKER, 453½ S. Broadway, corner Fifth st. 22

FOR EXCHANGE—IF YOU WANT TO BUY or SELL anything we are the people you are looking for. We have clients who are looking for bargains. Property of all kinds for exchange. Money to loan. WILLIAMS LAND & LOAN CO., 218-219 Grant Bldg. Both 'Phones Main 2831, Home A2863. x

FOR EXCHANGE—COMFORTABLE 8-ROOM house, Monrovia, two large lots, barn, fine fruit trees, etc.; price $3000; mortgage $1200; want something clear for equity; or automobile as first payment; owners going away; good residential section, near car line. ARTHUR J. LITTLE, 725 Grant Bldg., Laughlin Bldg. 22

FOR EXCHANGE—ALL KINDS OR REAL estate; eastern lands and city, for Los Angeles, San Francisco and Oakland, for L. A. Exchange a specialty. L. E. AUSTIN, with H. L. MILLER & CO., 414 W. 7th st. 'Phones F3736, Main 6707. x23

FOR EXCHANGE—RESULTS COUNT. To get quick results in real estate exchanges, list with us for quick action. Merchandise stocks wanted. J. A. FULTS, with Albert H. Beach Co., 202 Security Bldg. F2903, Main 3172. 22

FOR EXCHANGE — WILL EXCHANGE, Sinaloa, Mexico choice fruit and garden land for clear property in California; title perfect. 421 CITIZENS' NATIONAL BANK BLDG., 3rd and Main. 22

FOR EXCHANGE—$1200 EQUITY IN NEWly furnished rooming-house; clearing $150 per month. Address G, box 97, TIMES OFFICE. 22

FOR EXCHANGE—WILL EXCHANGE LOS Angeles real estate for Pittsburgh, Pa., real estate. See A. J. PENTECOST, room 348, Occidental Hotel, S. Hill st. 22

FOR EXCHANGE—C. MARTS WILL EXchange your property. 227 DOUGLAS BLDG. A4531.

FOR EXCHANGE — REAL ESTATE FOR store or rooming-house. OWNER, 747 S. Hill. 'Phone Broadway 5896. x

FOR EXCHANGE — LIST WITH US FOR quick exchanges, any location. CALIFORNIA REALTY CO., Riverside, Cal. x

FOR EXCHANGE—BEN WHITE WILL EXchange your property, 304 BRYSON BLDG., Second and Spring. Member L.A.R.B. x

FOR EXCHANGE — GOOD CLEAR PROPerty for horses, mules or cows. M. V. DUTCHER, 207 Mercantile Place. F2925. 22

FOR EXCHANGE— Real Estate Miscellaneous.

FOR EXCHANGE OR SALE—

15-acre 10-year-old orange grove; house, barns and 2 shares of water to the acre; close to Riverside; $15,000 cash, or consider any good city property for part.

Beautiful 5-room modern bungalow, southwest; large lot; for quick sale $2650; terms very easy, or will take lot as part pay. Close to car lines.

Close-in flats, near Moneta ave., good rental; trade for acreage or city lots.

WE EXCHANGE PROPERTY ANY PLACE IN THE U. S.

Two-story, 7-room house, furnished, at Ocean Park, between trolley and ocean; good exchange for city or acreage.

22 clear lots, southwest; want orange grove, Pomona way.

Six-room cottage, between Eighth and Ninth sts.; want lot, S.W. Good piece of income property on Pier ave., O. P., $30,000, clear; want Los Angeles apartment, flats or apartment lot.

H. R. COWAN CO., 124 W. Sixth st.
Grosse Bldg. F6270, Broadway 3852. x22

FOR SALE— Miscellaneous.

FOR SALE — NEW AND SECOND-HAND billiard and pool tables and bowling supplies, bar fixtures of all kinds; easy payments. THE BRUNSWICK-BALKE-COLLENDER CO., 733-5 E. Third st., L. A. x

FOR SALE—PLATE GLASS STORE CASES, all sizes, counter cases, cigar cases, counters, coffee mills, lunch counter and stools, coffee urns, penny-in-the-slot locks, soda fountains, 236 S. 4TH ST. x23

FOR SALE—SELLING OUT MY BEAUTIful ferns, hanging baskets, begonias, 3 cents; stocks 5 cents dozen; fuchsias 5 cents; palms, vines 5 cents and up; all must go. 554 E. 20TH ST. 24

FOR SALE—IMPORTED MODEL GOWNS, also 38 to 42 bust; white embroidered crepe; white broadcloth and embroidered bolero. Will sell and show them. Address F, box 20, TIMES OFFICE. 22

FOR SALE—$412 SCHOFIELD PRINTING press, as good as new, 20 fonts new type

Classified Liners.

BUSINESS CHANCES—
For Sale.

$250 — LUNCH COUNTER; CLEARS $150 monthly. Positive proof "without sending for Cook's Estimate."
COAST COMPANY.

$2200—Grocery stock and building. Big sacrifice. Cash sales $6000 monthly.
COAST REALTY.

Bargain Hunters, Take Notice"—$550 Buys 13 Rooms "Nice Furniture Near Hamburger's."
COAST REALTY.

LIQUOR STORE BARGAIN; "POSITIVELY must sell." No reasonable offer refused.
COAST REALTY.

$675—Buys light grocery, cigars and confectionery; living-rooms; safe buy.
COAST REALTY.

Barber shop and baths; strictly modern; doing a rushing business. Heart of city.
COAST REALTY.

$275—Snap for a willing worker; ½ interest in established employment office.
COAST REALTY.

$450—Fruits, confectionery, candies; splendid location; rent $42; guaranteed clearing net $70 per week.
25 COAST REALTY, 1338½ S. Spring.

FOR SALE—THE NEAT FITTED UP, NICE-est running confectionery, ice cream and lunch parlor in the city. It is located in the heart of the retail shopping district, is becoming well and favorably known to the best class of people, has a long lease at a fair rental, and the lease alone will be worth the price in a year or two. The fixtures are brand new and up to date. It is on a paying basis now, and its business is bound to increase indefinitely simply by attention and business management, as the best season is now coming. This is just the place for gentleman or lady, and experience is not necessary as the present owner will stay a reasonable time and show the buyer all about it. This is all that is claimed for it, and only these meaning business and having the money need investigate. The chance seldom offered to obtain an established business at one-half what it cost to fit up, and the only reason for selling is, that I am compelled to go to Mexico in the near future. Price $3000. Address F, box 271, TIMES BRANCH OFFICE.

OIL—
I want to meet party who has complete oil drilling outfit, and sufficient capital to drill two wells immediately, on section 25, MID-WAY. Almost 100 wells on this "mile square" of land, pumping from 200 to 1000 bbls. per day. Will show land. It is positively "proven." One well drilled in 29 days, 400 feet away on adjoining land yielding 250 bbls. daily. Want to pay in oil, ⅝ first production and give 10 per cent. interest on money advanced for casing, drilling and all cost of wells, and generous stock bonus. Principals only. Address H, box 111, TIMES OFFICE. X24

GENTS' FURNISHING GOODS STORE FOR SALE CHEAP.
OWNER IS LEAVING THE STATE AND will sell cheap. Store is eight miles from Los Angeles, in a growing town. All new stock, sales for past six months $600 a month. This is a bargain for an ambitious man, as it is the only store of the kind in the town. Call on
WM. H. VATCHER, with
HERBERT J. VATCHER, JR., CO.,
X24 310 Security Bldg.

4 GOOD RESTAURANT AND LUNCH counter.
1 good bakery and lunch room, close in.
These are fine propositions, making money, all in good locations; will stand inspection. If you are looking for something of this kind, here's your chance.
KUNKLE & LINCOLN,
420 S. Broadway,
X22 Rooms 610-611.

FOR SALE—$6,000 SHARES OF STOCK IN a local manufacturing company, manufacturing patented staple articles used in every house, hotel and rooming-house; company has been established two and a half years, and incorporated for $100,000; price $3000 cash. This is no fake and will stand a thorough investigation. Grasp quick if you want this bargain.
COMFORT SPRING BED CO., INC.,
X26 Office, 824 S. Main st.

BUSINESS OPPORTUNITY—
A manufacturing business; parties having from $1000 up to $5000, and $10,000 idle money will learn of an excellent opportunity to invest by replying to this advertisement. We make no boast, we merely invite you to investigate, and it follows that you will invest because the opportunity is quite extraordinary. Address H, box 112, TIMES OFFICE. X24

UP TO $30,000
Capitalist is desired by a jobbing and broker-age firm of Los Angeles to enlarge their business; can refer you to leading business men of the city and can guarantee a dividend of 15 per cent the first year; this is an opportunity worth looking into, and will bear closest investigation. Address H, box 116, TIMES OFFICE. X28

WANTED—ONE OR MORE BUSINESS men of sterling quality, with from $5000 to $10,000, to engage in the manufacture of fruit and vegetable products in all their branches, such as canning, preserving, pickling, jelly, sauce, relishes, etc.; a chance to work in connection with new city market. Business established. Address H, box 120, TIMES OFFICE.

FOR SALE—THE ENTIRE EQUIPMENT OF the California Military Institute of Coronado, California. Complete physical and chemical laboratories, gymnasium, uniforms, desks, beds and bedding, dining room and kitchen furniture, and all other property of the school. Must be sold at once. Address G. HOFF, Secretary Coronado Board of Trade, 603-4 Union Building.

FOR SALE—OR EXCHANGE — WALL paper and paint house, 25 years' established, corner location, business will stand closest investigation, as money-maker; receipts about $50,000 per year; all new and clean stock; long lease; cheap rent; only half cash, balance time. Price a bargain for income property. BERNHARD, 400 Union Trust Bldg. X22

FOR SALE—$4500 WILL BUY THE BEST LIVERY STABLE IN LOS ANGELES. I WILL GIVE ANY ONE $100 FOR HIS TIME TO TAKE CHARGE AND INVESTIGATE FOR TWO WEEKS WILL GUARANTEE BUSINESS TO CLEAR $500 MONTH OR NO SALE. SEE ACKERMAN, 114 STIMSON BLDG., 3RD AND SPRING. 22

FOR SALE—ONE OF THE BEST HARNESS business houses in town; owner has made a fortune in it; has other growing business interests; needs more of his time; stock and fixtures will invoice $9000 to $10,000; will take income real estate in exchange. For further particulars address H, box 151, TIMES OFFICE. 24

FOR SALE—SHOE FACTORY. ATTENtion shoe merchant, or investor. Do you want a clean, factory and store business? We got this one to show you, guaranteed money maker, will stand for close investigation; sells part cash, balance terms. Gross receipts up to $70 daily. See BERNHARD, 400 Union Trust Bldg. X22

WANTED — A YOUNG WOMAN, PROBAtioner, for the nurses' course of instruction (three years), in the hospital of Los Angeles College of Osteopathy. Room, board and $10 per month while taking the course. Only well recommended applicants, with good common school education. Apply at 318 CLAY ST. X24

JEWELRY STORE; A GRAND OLD-ESTablished, high-class, up-to-date, substantially-paying, well-known store; no common, cheap affair, but the place you are looking for; inventory about $18,000, and elegant fixtures sacrificed at $6500; learn reasons for selling this week. See PHOENIX, 202 Grant Bldg. X24

FOR SALE — DANDY PAYING LITTLE general store, just the place for man and wife; sales over $50; rent with living-rooms $25; fixtures very cheap; discount stock 10 per cent. Established for years, great money maker. Owner leaving city. Address F, box 139, TIMES OFFICE. 22

FOR SALE—MANY GOOD BUSINESS OFferings, restaurants, lunch counters, cigars or groceries; factories, hardware, interest in auto garage, interest in cafe with liquor bottle license, interest in confectionery, saloons, all kinds manufacturing; other good places. Come get list. See PHOENIX REALTY CO., 202 Grant Bldg. X24

GROCERY, DOING $60 A DAY CASH; have been 6 years at t.s stand; no soliciting; rent $40; nice living-rooms; two blocks from Main st.; must sell by November 15 as I am obliged to take charge of mining property; will invoice. 'PHONES MAIN 6499, F7403. 22

FOR SALE — WELL-EQUIPPED GARAGE in very rich town of 40,000; season just commencing; owner having other business, $2500. Would take half cash, balance to suit. This is a money-maker you would do well to investigate. Address T, box 41, TIMES OFFICE. 22

FOR SALE — TALK ABOUT SNAPS, $650 BUYS THE NICEST 14-ROOM APARTment house on GLADYS AVE., ALL NEWLY FURNISHED, MODERN AND COMPLETE; RENT $90, LEASE, CLOSE IN. SEE ACKERMAN, 114 STIMSON BLDG., 3RD AND SPRING. 22

I HAVE AN OLD, ESTABLISHED BUSIness and cannot handle it alone. Anyone with the proper qualifications and desiring to take a one-half interest, upon an investment of $5000, will kindly call. Only those that mean business address C, box 54, TIMES OFFICE.

FOR SALE—RESTAURANT IN SAN PEDRO; receipts $70 daily. Cheap rent, good lease. Any good restaurant man can clean up $300 to $400 a month on this splendid proposition. Price $1500 cash. MASON & WALTER, Ground Floor, Pacific Electric Bldg., Sixth and Main. X22

FOR SALE—ORNAMENTAL AND STRUCtural iron works; owner has signed guaranteed contract for $50000 work; give 10 years' lease, part cash, balance on terms; look at this money-maker, who will stand for close investigation, and see BERNHARD for particulars. 400 Union Trust Bldg. X22

FOR SALE—GROCERY, FINE CORNER, guaranteed sales over $70 daily; this is one of the very best and steady money-makers in the city; price at invoice about $1800. See it today. E. A. GEORGE REALTY & BROKERAGE CO., 212 Mercantile Place. X24

$1800 BUYS MY MANUFACTURING-PUBlishing business, pays 200 per cent. profit; $700 handles it and I will take balance in products made with the plant; no previous experience required. This is a splendid opportunity. Call investigate. 253 EAST 6TH STREET.

BUSINESS CHANCES—
For Sale.

FOR SALE—DELICACY AND GROCERY store, splendid location, doing a good business, $25 to $30 per day; this place is fully equipped with steam tables, portable oven, 4 showcases, cash register, everything for an up-to-date place and all in the best condition; first call on account of health; bear close investigation. 512 W. THIRD ST.

FOR SALE — IF YOU HAVE $20,000 AND WISH TO ENGAGE IN GOOD, ACTIVE BUSINESS, WHICH HAS PAID AND WILL CONTINUE PAYING MORE THAN NORMAL RATE OF INTEREST, WITH GOOD SALARY, COMMUNICATE WITH F, BOX 89, TIMES OFFICE. X28

IF IS AN UNUSUAL OPPORTUNITY TO get a grocery and meat market that is making money; rent only $60 and daily business is $75, all cash; owing to a disagreement of partners, we will sell this to you right. Address H, box 206, TIMES BRANCH OFFICE. X24

ESTABLISHED LITTLE BUSINESS; BOOK exchange, cold drinks, variety store, 2 living-rooms, 2 furnished bedrooms pay rent; good living, growing town, but no fortune. CURTIS, Escondido, Cal. References, Klauber, Wangenheim & Co., wholesale grocers; Brunswig Drug Co. 28

WANTED — BUSINESS CHANCES; WE have purchasers with $100 to $10,000 cash. List your roominghouses, groceries and all kinds of business chances with us, if you are looking for a good proposition, see us. 519 SAN FERNANDO BLDG. X22

FOR SALE—POOLROOM, 8 TABLES, TWO bowling alleys, cigars, tobacco, etc.; long lease; cheap rent; one of the best paying in Southern California. Takes $2500 to make deal. Close to Los Angeles. Address H, box 225, TIMES BRANCH OFFICE.

FOR SALE—ABOUT 6 ACRES STRAWBERries, near city; good horse, new wagon, harness, tools, etc.; cash value $250; strawberries ready to pick $100 worth; owner leaving for Japan; will take $600 for all. RICK & GALE, 420 Security Bldg. F1221, Main 2224. 22

WANTED—PARTY WITH $1000 TO $10,000 TO join in the erection of a chemical plant that will produce a product earning a profit of $400 per day; it is a monopoly, and party joining will make a fortune. Address O, box 288, TIMES BRANCH OFFICE. 22

CIGAR STAND, WITH FINE MAHOGANY fixtures, large stock, good location, cheap rent, positively genuine bargain; will be sold to highest bidder less than $350. Owner must leave city. See DUMONT, 244½ Broadway. X22

FOR SALE—GROCERY STORE ON THE corner, this place will invoice $1600, clearing $150 to $200 per month, no delivering; 4 living-rooms, cheap rent. Good reason for selling. Price $1500. Call and investigate at 702 S. SPRING ST., room 204. 22

FOR SALE — JUST LOOK, $700 BUYS A CIGAR STAND, JUST OFF MAIN ST.; THAT GUARANTEES TO CLEAR $3 TO $5 PER DAY; RENT $28, LEASE; CORNER. SEE ACKERMAN, 114 STIMSON BLDG., 3RD AND SPRING. 22

FOR SALE—$15,000; HOTEL CAFE, POOL room, cigar store and A-1 bar; good business; long lease; 40 per cent. cash, balance on time. Further information at Second and Figueroa sts., 236, or between 11 and 1 at 619 BRYSON BLDG.

FOR SALE — WELL-ESTABLISHED, SAFE and vault business, with two good agencies; small stock on hand, so does not require much cash; can be worked up to good paying proposition. Address F, box 34, TIMES OFFICE.

HAVE FINEST LOCATION FOR MEAT market in Long Beach. Will sublet part of store. Cold storage plant and fixtures already there to rent. Apply to P.O. BOX 36, Long Beach and I will call.

WANTED—A RELIABLE STOCK BROKER to market shares of a high grade established and paying industrial enterprise, for interview address F. H. WOOD, 214 North Hill st. 23

FOR SALE—CLEAN, UP TO DATE BUSIness, all outside work; guarantee $200 net profit monthly; will sell for $1200 cash; stands for investigation. See BERNHARD, 400 Union Trust Bldg. X24

BAKERY FOR SALE—2 ROUTES, GOOD store trade; living-rooms, fully equipped; long lease; rent $25; $950 cash and take stock of raw material. Address F, box 99, TIMES OFFICE. 24

TO LET—GOOD LOCATION FOR TAILOR shop, millinery or dressmaking establishment. Central ave., corner Ninth, ground floor. See owner, M. W. ATWOOD, 638-9 I. W. Hellman Bldg. 'Phones—Main 6054, F1363. 23

HAVE YOU A BUSINESS YOU WISH TO sell quickly? Then see us. We have several prospective buyers for small stores. HOBERT MILLER & CO., 416 Union Trust Bldg. 23

FOR COMPLETE LISTS, ALL KINDS BUSIness CHANCES, SEE
STANDARD SECURITY INVESTMENT CO.,
Broadway 3653. 124 West 6th st. F6276.

PARTY WITH FEW HUNDRED, WITH OR without services, to go into legitimate, good paying enterprise; must decide when convinced. Address H, box 146, TIMES OFFICE.

FOR SALE — FRUIT AND VEGETABLE route, horse, wagon and harness, clearing $4.50 per day. We can show you this before you buy. Come see. Price $250. Call 825 W. 7TH ST. 23

FOR SALE—ONE OF THE BEST WAGON repair and paint shops in California, with machinery and all tools and stock; also wagon and buggy. See this if you will pay you. Price $400. Call 825 WEST 7TH ST. 22

FOR SALE — REAL ESTATE BUSINESS, well established, paying over $500 a month; owner must leave city. Address ROOM 215, Union Trust Bldg.

GROCERY STORE, FEED AND FUEL; OLD established, doing a business of $1000 month; rent for house, barn and store, only $32 month. Price $1500, on the corner. This is a bargain. Call 702 SOUTH SPRING ST., room 204. 22

FOR SALE—GROCERY AND MEAT MARket; SACRIFICE, MUST SELL IMMEDIATELY; ALL AGENTS ANSWER. ADDRESS E, BOX 244, TIMES BRANCH OFFICE.

FOR SALE—LAUNDRY ROUTE, FAMILY trade, $30 to $60 per week including horse and wagon. This is a guaranteed proposition. Will take $250 cash. Investigate immediately. See Manager, HYGIENIC LAUNDRY. 24

TIMES BRANCH OFFICE, 531-533 S. SPRING St.—Advertisements and subscriptions left at the new Spring street office of The Times will receive as careful attention as at the main office. Competent clerks in attendance.

FOR SALE—CIGAR STORE, GRAND OLD-paying stand; sacrifice fixtures, $300, and inventory stock goods; another elegant place, sell quick, $1400. See PHOENIX, 202 Grant Bldg.

FOR SALE—CHEAP, SIX GOOD APIARIES, with locations, in Kings county. Also 60-acre ranch. Inquire of FRED M. HART, Hanford, Cal. X24

FOR SALE—LAUNDRY ROUTE, FAMILY trade, $30 to $60 per week including horse and wagon. This is a guaranteed proposition. Will take $250 cash. Investigate immediately. See Manager, HYGIENIC LAUNDRY. 24

TIMES BRANCH OFFICE, 531-533 S. SPRING St.—Advertisements and subscriptions left at the new Spring street office of The Times will receive as careful attention as at the main office. Competent clerks in attendance.

FOR SALE—CIGAR STORE, GRAND OLD-paying stand; sacrifice fixtures, $300, and inventory stock goods; another elegant place, sell quick, $1400. See PHOENIX, 202 Grant Bldg.

FOR SALE—CHEAP, SIX GOOD APIARIES, with locations, in Kings county. Also 60-acre ranch. Inquire of FRED M. HART, Hanford, Cal. X24

FOR SALE—GROCERY, FINE CORNER, guaranteed sales over $70 daily; this is one of the very best and steady money-makers in the city; price at invoice about $1800. See it today. E. A. GEORGE REALTY & BROKERAGE CO., 212 Mercantile Place. X24

$1800 BUYS MY MANUFACTURING-PUBlishing business, pays 200 per cent. profit; $700 handles it and I will take balance in products made with the plant; no previous experience required. This is a splendid opportunity. Call investigate. 253 EAST 6TH STREET.

FOR SALE—$6,000 SHARES OF STOCK IN a local manufacturing company, manufacturing patented staple articles used in every house, hotel and rooming-house; company has been established two and a half years, and incorporated for $100,000; price $3000 cash. This is no fake and will stand a thorough investigation. Grasp quick if you want this bargain.
COMFORT SPRING BED CO., INC.,
X26 Office, 824 S. Main st.

BUSINESS OPPORTUNITY—
A manufacturing business; parties having from $1000 up to $5000, and $10,000 idle money will learn of an excellent opportunity to invest by replying to this advertisement. We make no boast, we merely invite you to investigate, and it follows that you will invest because the opportunity is quite extraordinary. Address H, box 112, TIMES OFFICE. X24

UP TO $30,000
Capitalist is desired by a jobbing and broker-age firm of Los Angeles to enlarge their business; can refer you to leading business men of the city and can guarantee a dividend of 15 per cent the first year; this is an opportunity worth looking into, and will bear closest investigation. Address H, box 116, TIMES OFFICE. X28

WANTED—ONE OR MORE BUSINESS men of sterling quality, with from $5000 to $10,000, to engage in the manufacture of fruit and vegetable products in all their branches, such as canning, preserving, pickling, jelly, sauce, relishes, etc.; a chance to work in connection with new city market. Business established. Address H, box 120, TIMES OFFICE.

FOR SALE—THE ENTIRE EQUIPMENT OF the California Military Institute of Coronado, California. Complete physical and chemical laboratories, gymnasium, uniforms, desks, beds and bedding, dining room and kitchen furniture, and all other property of the school. Must be sold at once. Address G. HOFF, Secretary Coronado Board of Trade, 603-4 Union Building.

FOR SALE—OR EXCHANGE — WALL paper and paint house, 25 years' established, corner location, business will stand closest investigation, as money-maker; receipts about $50,000 per year; all new and clean stock; long lease; cheap rent; only half cash, balance time. Price a bargain for income property. BERNHARD, 400 Union Trust Bldg. X22

FOR SALE—$4500 WILL BUY THE BEST LIVERY STABLE IN LOS ANGELES. I WILL GIVE ANY ONE $100 FOR HIS TIME TO TAKE CHARGE AND INVESTIGATE FOR TWO WEEKS WILL GUARANTEE BUSINESS TO CLEAR $500 MONTH OR NO SALE. SEE ACKERMAN, 114 STIMSON BLDG., 3RD AND SPRING. 22

FOR SALE—ONE OF THE BEST HARNESS business houses in town; owner has made a fortune in it; has other growing business interests; needs more of his time; stock and fixtures will invoice $9000 to $10000; will take income real estate in exchange. For further particulars address H, box 151, TIMES OFFICE. 24

FOR SALE—SHOE FACTORY. ATTENtion shoe merchant, or investor. Do you want a clean, factory and store business? We got this one to show you, guaranteed money maker, will stand for close investigation; sells part cash, balance terms. Gross receipts up to $70 daily. See BERNHARD, 400 Union Trust Bldg. X22

WANTED — A YOUNG WOMAN, PROBAtioner, for the nurses' course of instruction (three years), in the hospital of Los Angeles College of Osteopathy. Room, board and $10 per month while taking the course. Only well recommended applicants, with good common school education. Apply at 318 CLAY ST. X24

JEWELRY STORE; A GRAND OLD-ESTablished, high-class, up-to-date, substantially-paying, well-known store; no common, cheap affair, but the place you are looking for; inventory about $18,000, and elegant fixtures sacrificed at $6500; learn reasons for selling this week. See PHOENIX, 202 Grant Bldg. X24

FOR SALE — DANDY PAYING LITTLE general store, just the place for man and wife; sales over $50; rent with living-rooms $25; fixtures very cheap; discount stock 10 per cent. Established for years, great money maker. Owner leaving city. Address F, box 139, TIMES OFFICE. 22

FOR SALE—MANY GOOD BUSINESS OFferings, restaurants, lunch counters, cigars or groceries; factories, hardware, interest in auto garage, interest in cafe with liquor bottle license, interest in confectionery, saloons, all kinds manufacturing; other good places. Come get list. See PHOENIX REALTY CO., 202 Grant Bldg. X24

GROCERY, DOING $60 A DAY CASH; have been 6 years at t.s stand; no soliciting; rent $40; nice living-rooms; two blocks from Main st.; must sell by November 15 as I am obliged to take charge of mining property; will invoice. 'PHONES MAIN 6499, F7403. 22

FOR SALE — WELL-EQUIPPED GARAGE in very rich town of 40,000; season just commencing; owner having other business, $2500. Would take half cash, balance to suit. This is a money-maker you would do well to investigate. Address T, box 41, TIMES OFFICE. 22

FOR SALE — TALK ABOUT SNAPS, $650 BUYS THE NICEST 14-ROOM APARTment house on GLADYS AVE., ALL NEWLY FURNISHED, MODERN AND COMPLETE; RENT $90, LEASE, CLOSE IN. SEE ACKERMAN, 114 STIMSON BLDG., 3RD AND SPRING. 22

I HAVE AN OLD, ESTABLISHED BUSIness and cannot handle it alone. Anyone with the proper qualifications and desiring to take a one-half interest, upon an investment of $5000, will kindly call. Only those that mean business address C, box 54, TIMES OFFICE.

FOR SALE—RESTAURANT IN SAN PEDRO; receipts $70 daily. Cheap rent, good lease. Any good restaurant man can clean up $300 to $400 a month on this splendid proposition. Price $1500 cash. MASON & WALTER, Ground Floor, Pacific Electric Bldg., Sixth and Main. X22

FOR SALE—ORNAMENTAL AND STRUCtural iron works; owner has signed guaranteed contract for $50000 work; give 10 years' lease, part cash, balance on terms; look at this money-maker, who will stand for close investigation, and see BERNHARD for particulars. 400 Union Trust Bldg. X22

FOR SALE—GROCERY, FINE CORNER, guaranteed sales over $70 daily; this is one of the very best and steady money-makers in the city; price at invoice about $1800. See it today. E. A. GEORGE REALTY & BROKERAGE CO., 212 Mercantile Place. X24

$1800 BUYS MY MANUFACTURING-PUBlishing business, pays 200 per cent. profit; $700 handles it and I will take balance in products made with the plant; no previous experience required. This is a splendid opportunity. Call investigate. 253 EAST 6TH STREET.

SWAPS—
All Sorts, Big and Little.

FOR EXCHANGE—160 ACRES, CAMDEN county, Mo., clear, price $2500; want grocery, hardware or good equity. 456 E. 28TH ST; South 4761.

FOR EXCHANGE — HOLLYWOOD CASH register, Dayton Computing scale, will take equity in vacant lots; what have you. PHONE MAIN 4081.

FOR EXCHANGE—MUST BE TRADED TOday, fine home, $5800; want stock, eastern or what? 214 CITIZENS' NAT'L BANK BLDG. 22

FOR EXCHANGE—SWAPS; GOOD SECOND-hand buggy and single harness; want furniture, rugs or something can use. G. H. KNIGHT, 434 S. Hill. 22

FOR EXCHANGE — GOOD HOUSEHOLD furniture of 5 rooms, for a delivery horse and light wagon; no plug. Inquire 555 CERES AVE. 'Phone F1230. 24

FOR EXCHANGE — WANTED DIAMONDS in exchange for dentistry. Address A, box 122, TIMES OFFICE.

FOR EXCHANGE—OR SALE—STOCK GROceries and fixtures; take vacant lot, 208 CENTRAL BLDG. 23

SWAPS—
All Sorts, Big and Little.

FOR EXCHANGE—TODAY, $5500 HOME, Pico Heights; want lots or rooming-house. Trade $6000 cider ranch; want house, Los Angeles. Trade $6500 first mortgage; want home, Los Angeles. Trade diamonds, mortgages, real estate; want income property or general store. 214 CITIZENS' NATIONAL BANK BLDG. 22

FOR EXCHANGE—AND SALE—
Acreage up to $12,000, and cash, and mortgage for $20,000, ($22,000;) will trade very close-in 3-story brick block, 34 rooms; you can put up 50 more rooms.
BROCKAMP & BERNHARD,
X23 400 Union Trust Bldg.

FOR EXCHANGE — WILL TAKE FURNIture, diamonds or what have you as first payment on 5-room cottage near E. Jefferson? Balance like rent. Rented now $13.50. See Owner, at 529 W. EIGHTH ST.

FOR EXCHANGE—NEW, NICELY FURnished 46-room apartment house; good location and for cost immediate sale; what have you. Price about $20,000. INTERSTATE LAND CO., 622 S. Broadway, F1605, Main 3020. X22

FOR EXCHANGE—SEVERAL HUNDRED shares of American Power Company stock (Harmon Wave Motor) for motorcycle; must be first-class. Address F, box 215, TIMES BRANCH OFFICE. 24

FOR EXCHANGE—$100 CREDIT CHECK ON piano for best cash offer, or diamond, dresser, rugs, silk coat, chickens or what? Address BOX 51, R. F. D., No. 4, or call 903 W. 6TH.

FOR EXCHANGE — TODAY, $6000; HOME near West Adams, quick trade for stocks, eastern, diamonds, rooming-house or what? 214 CITIZENS' NATIONAL BANK BLDG. 22

FOR EXCHANGE—BEAUTIFUL TONED Western cottage organ for furniture or any standard typewriter. East 42, or call at 3300 N. GRIFFIN AVE. 27

FOR EXCHANGE—WHAT HAVE YOU TO trade for my new piano; $125 paid on it; will take almost anything. 455½ SOUTH FLOWER. F1563. 22

FOR EXCHANGE — WHAT HAVE YOU TO trade toward cottage, lot or acreage. OWNER, Sunset Broadway 2305. 22

MONEY TO LOAN—
In Sums to Suit.

TO LOAN—MONEY.
If you are in need of money, in any amount, on any kind of good security; if you want to make a second mortgage or wish to sell a contract, call on J. C. OLIVER, 123 South Broadway.

F. G. WOOD, LOANS MONEY ON PIANOS, furniture, diamonds, live stock, warehouse receipts, etc., etc.—terms to suit, at lowest rates in city; confidential. 429 S. SPRING ST. Room 507. Main 8243. X

TO LOAN—MONEY, ON DIAMONDS AND jewelry. We will give you more money, hold your goods longer and charge less interest; bank references. R. K. MUSSER, 412 O. T. Johnson Bldg. X

MONEY TO LOAN—
$250 to $250,000 loan on real estate and other good securities at current rates. Established 1886. LEE A. M'CONNELL & CO., 311-312 Douglas Bldg.

MONEY TO LOAN AT CURRENT RATES; we charge no commission on approved security.
CLAYTON-THOMAS CO.,
X Security Bldg.

MONEY LOANED TO SALARIED PEOPLE, also on PIANOS and FURNITURE. Business confidential. GREAT WESTERN INVESTMENT CO., Inc., 512 Grosse Bldg., cor. Sixth and Spring. Main 4928; F8848. X

$500,000 AT CURRENT RATES OF INterest on city or country property. Prompt attention given to all applications. C. C. WILLEY ROBERTS CO., 217 Citizens' Nat'l. Bank Bldg., Third and Main sts. X

PRIVATE PARTY WILL MAKE LIMITED number real estate loans in sums $500 to $1500 at current rates. Write full description of property, etc., to R. WILSON, 1746 E. 22d st. (1 will; absolutely no agents.)

SALARIED PEOPLE
without security; notes bought; loans on stocks, bonds and warrants. TRADERS' EXCHANGE, 231 Bryson Bldg. Phone Main 4570.

MONEY LOANED ON DIAMONDS, WATCHes, jewelry. We loan you more money, less interest, hold your goods longer than any one. Tickets issued. LEE BROS., 508 S. Main st.

$$$$ TO LOAN—$$$$.
On diamonds, furniture, pianos, real estate contracts, automobiles or any good collateral.
DIEDERICH LOAN CO.,
X 305 Broadway Central Bldg.

R. W. POINDEXTER, 409 WILCOX BLDG., loans money on real estate, large or small amounts. Building loans a specialty. X

TO LOAN—FOR QUICK LOANS ON FIRST and second mortgages, any amount, see MECHANICS LOAN CO., 436 Bradbury Bldg. A6670, Main 9218. X

MONEY TO LOAN ON REAL ESTATE; NO commission charged; immediate appraisements. CLEVELAND & CLEVELAND, 425 H. W. Hellman Bldg. A9661, Main 3020. X

PRIVATE MONEY, 6 AND 7 PER CENT., on city or country property; straight and installment building loans. LOCKHART & SON, 601 H. W. Hellman Bldg. Main 1476. X

TO LOAN—WE HAVE MONEY TO LOAN in sums to suit, at 7 and 8 per cent. net. E. B. VAN HORNE & CO., 605-606 Grant Bldg. Main 5204. X

TO LOAN—WE HAVE MONEY TO LOAN on real estate, city or country, at current rates, no charge for drawing papers. O. L. STEVENS & CO., 508 Mason Bldg. X

$500,000 ON REAL ESTATE, LOWEST rate in city. SECURITY LOAN AND INVESTMENT CO., 529 Security Bldg. F1322, Main 7446. X

MONEY TO LOAN—ON CITY AND COUNTry property, $2000 to $20,000. See MR. ROGERS, with BROWN BROS. CO., 210 L. A. Trust Bldg. 22

IF YOU OWN A GOOD LOT WE WILL build for you on a 3-year mortgage. Plans free. E. S. WILLIAMSON CO., 304 Grant Bldg. X22

WILL LOAN ON FIRST-CLASS REAL Estate, inside property, any amount from $45,000. Address box 141, R.D. No. 10, HOLLYWOOD. Phone E7537. 28

TO LOAN—MONEY!
I have a small amount, $500 or $600 to loan at 2 per cent. on first-class furniture. Address E, box 90, TIMES OFFICE. 22

TO LOAN—MONEY IN SUMS OF $3000 TO $10,000, 7 per cent., 3 years, on improved city property; owners only. 214 BYRNE BLDG. 53071.

TO LOAN—$20,000 ON REAL ESTATE, ALL or part; current rates. Address, giving address and telephone, G, box 31, TIMES OFFICE. 22

TO LOAN—I HAVE A CLIENT WITH $3500 to loan today on satisfactory real estate security. See M. FERNANDEZ, 1002 Union Trust Bldg.

TO LOAN—WE HAVE $1000 TO $6000 TO loan at 6 per cent.
CAMERON & DUBOSE,
F1167. 701 Grosse Bldg. X

MONEY TO LOAN—$1000, $1500, $2000, $2500 OR more. Will divide. Low rate of interest. City or country. C. C. MISHLER, 301-2 Bradbury Bldg. X

WE WILL BUY YOUR FIRST OR SECOND mortgage, your trust deed or your contract issued for sale of real estate. CLAYTON-THOMAS CO., 106 Security Bldg. X

$10,000 TO LOAN ON CITY PROPERTY AT 6 or 7 per cent.; will divide the amounts to suit. R. W. MOYER, 1812 W. Fifth. Home 'phone E1487. 22

TO LOAN—QUICK LOANS ON IMPROVED city realty, $2000 and upwards. JENNINGS & BARTON, Attorneys at Law, A6807; Main 2502. 28

MONEY, MONEY, MONEY.
All the first mortgage money you want. COLUMBIA MORTGAGE & LOAN CO., 321-2-3-4-5-6-7 I. W. Hellman Bldg. X

KUNKEL & LINCOLN, 420 S. BROADWAY, rooms 610-11. Loans money on real estate, large or small amounts. We solicit building loans. X

SALARY LOANS, LOWEST RATES, CONFIdential. 911 O. T. Johnson Bldg., 4th and Broadway. Main 9259. X

FARNSWORTH BROS. MAKE LOANS ON real estate, 215 LISSNER BLDG., 524 S. Spring st. F1289 X

MONEY—WE CAN MAKE A FEW LARGE close-in, gilt-edge loans promptly at 5 and 5½ per cent. MR. SMITH, 720 Trust Bldg. X23

MONEY LOANED ON FURNITURE AND other collateral; rates as low as 2 per cent. per month. 324 BYRNE BLDG. X

TO LOAN — MONEY AT 6 AND 7 PER cent. R. D. LIST, 1021 Central Bldg. F1881. X30

TO LOAN — $2000, ON MORTGAGE, CITY property, 8 per cent., 2 years. PHONE WEST 2494. 28

TO LOAN—MONEY, ON FIRST AND SECond mortgage; no delay. CHASE, 601 Merchants' Trust Bldg. A1136. X

SALARY LOANS—LOWEST RATES; CONfidential. NEWTON, 708 O. T. Johnson Bldg. X

POSITIVELY LOWEST RATE FOR DESIRable salaried loans. W. J. RANKIN & CO., 304 H. W Hellman Bldg. A1816, Main 5866. X

SALARIED MEN AND WOMEN ACCOMmodated without delay or publicity. SOUTHERN CREDIT CO., 411 O. T. Johnson Bldg. X

TO LOAN—SHORT TIME LOANS, $50 AND up, on first and second mortgage. SECOMBE, 402 L. A. Trust Bldg. X

PRIVATE MONEY, NO RED TAPE. ANY amount on good security. M. M. DAVISON & SON, 2044 Wilcox Bldg. X

TO LOAN—ROBT. L. COUTS, 711 H. W. Hellman Bldg., loans money, city or country; also building loans.

MONEY LOANED, CONTRACTS AND MORTgages bought. A. McCALL, 314 Bullard Bldg. X

TO LOAN—SALARIED PEOPLE; NO RED tape, without security; confidential. WEST COAST EXCHANGE, 619 Henne Bldg. 31

UNION LOAN CO., 119 S. SPRING RM. 1, Diamonds, etc., 1 per cent. Est. 1890. X

TO LOAN—MONEY, ON REAL ESTATE. SEE E. BECKER, 620 S. SPRING. X

TO LOAN—MONEY ON REALTY.
SCHLOESSER, 216 Central Bldg. F7830. X

MONEY TO LOAN—
In Sums to Suit.

STOP WORRYING ABOUT YOUR LITTLE debts. WE HAVE MONEY to loan and will help you, as that is our business. WE WILL BE YOUR BANKER and will loan you any amount from $10 to $300 and make the time and payments to suit your convenience. We make a business of loaning money on
PIANOS,
FURNITURE,
HORSES,
VEHICLES,
CATTLE, ETC.
Without any publicity. Your very nearest friend need know nothing about it.
PAY US BACK in small monthly installments. We will make it easy for you. We make loans for ONE, THREE, SIX OR TWELVE MONTHS.
NOT NECESSARY TO GO TO YOUR FRIENDS. By dealing with us you pay for your accommodation and are not humiliated by having to ask your friends for any favors.
OUR RATES ARE LOW. Courteous treatment to one and all. Honorable dealing. No delay; no extra charges for papers. No commission.
Write show you exactly what the loan will cost you. All business STRICTLY CONFIDENTIAL. If you can not call, write or telephone us and our agent will call and see you.
FIDELITY LOAN CO.,
Room 520 Mason Bldg.,
S.E. cor. 4th and Broadway.
Phones F7421, Broadway 5171. X

$1,000,000 TO LOAN ON REAL ESTATE. 4 to 5 per cent., best business property. 5 to 7 per cent., improved property. 6 to 7 per cent., best residence property. 7 to 8 per cent., outside residence property. No delays. No red tape. Any sum desired. Large and small city loans a specialty.
Ranch loans solicited.
Cash for mortgages and deeds of trust.
Bank stocks bought.
WE MAKE STRAIGHT BUILDING LOANS. 5 to 6 per cent. on A1 business property. 7 per cent. on A1 residence property. 8 per cent. on 2nd grade residence property.
References — Title Insurance & Trust Co., Title Guarantee & Trust Co., Los Angeles Abstract & Trust Co., First National Bank, American National Bank.
MATTHEWS & MATTHEWS,
The Leading Mortgage Loan Brokers,
505 Douglas Bldg., cor. Third and Spring. X

MONEY LOANED TO SALARIED PEOPLE ON THEIR NOTE. ALSO LOAN ON DIAMONDS, JEWELRY, DIAMONDS, FURNITURE, PIANOS, DIAMONDS. 1 TO 5 PER CENT. 1 TO 5 PER CENT. REASONS WHY—
ESTABLISHED NINE YEARS.
DIAMONDS AND JEWELRY ARE SAFE WITH US.
LOWEST RATES OF INTEREST—2 TO 10 PER CENT. LOWER THAN OTHERS.
DIAMONDS AND JEWELRY KEPT IN BANK SAFE DEPOSIT VAULT.
BUSINESS STRICTLY CONFIDENTIAL.
DON'T PAY HIGH INTEREST WHEN YOU CAN GET IT FOR LESS.
BANK REFERENCES. KUSEL, 107-109 STIMSON BLDG., 3RD AND SPRING. X

MONEY TO LOAN—
Money loaned on furniture, pianos, houses, cattle, life insurance, contracts, watches, diamonds, jewelry, warehouse receipts. Any and all kinds of security. Property left in your possession. You get the money the same day at the lowest rates. Paid back to suit you. Confidential and courteous treatment. References by two banks.
U. S. LOAN CO.,
210 Mason Operahouse,
127 S. Broadway. X

WE MAKE YOU "A LOAN."

Lines.

LOST, FOUND, STRAYED— And Stolen.

STRAYED FROM ATHENS ABOUT OCT. 14, a black mare mule, about 900 lbs., brander AG, on left shoulder and A on right. Notify A. H. CALKINS, 505 West 39th st., South 4113, and receive reward. 24

LOST—OCTOBER 20, ON MAIN, BROADway or Spring sts., small gold locket containing portrait and engraved with monogram, "C. L. A." Reward if returned to 656 PACIFIC ELECTRIC BLDG. 22

LOST—OCTOBER 14, BETWEEN PACIFIC Coast S.S. office and Pacific Electric Bldg., gold watch and fob. Finder will 'Phone Sunset Main 7239, APARTMENT 404, receive reward. 22

LOST — A BLACK NECKLACE. THINK near 4th and Spring "Aloha" cut in pendant. Finder return to 406 ZEVERANCE BLDG. Reward. 22

LOST—LADIES' BROOCH, WISHBONE AND daisy design, farmed in a tie. Finder kindly return to 127 S. MAIN and receive reward. PHONE A4129. 24

LOST—A CARVED GOLD BRACELET, name, Mrs. Whitley, 1908, inside. Liberal reward if returned to 317 BURLINGTON AVENUE. 24

LOST—BETWEEN 8TH AND HILL STS., and Figueroa and Eleventh, gold blue cameo pin. Return to 1024 S. FIGUEROA and receive reward. 22

LOST—GRIP. NAME "JOHN KOHULE, Boise, Idaho," lost on September 23, S. P. Arcade Station. Liberal reward. Address C, box 155, TIMES OFFICE. 22

LOST—GOLD LOCKET WITH INITL., S. W. W. K., on the front. Reward, W. W. KEIM, 1230 W. Washington st. West 5344 or 72853. 22

LOST—SPECTACLES; GOLD RIMS, ON SUNday afternoon on New York st., or W. Seventh car line. Return 322 W. THIRD st. Reward. 22

STRAYED—TO MY PLACE, BAY MARE, with white spot or forehead and nose, and on right hind foot. TEMPLEMAN'S DAIRY east of Huntington Park. 24

LOST—$50 REWARD FOR RETURN OF ELK charm; green tooth; inscribed G. E. W., No. 2. NATIONAL SUPPLY CO., 142 N. Los Angeles st. 22

WANTED—A TEAM OF PONIES OR MULES and camp wagon; must be cheap for cash. Address 634 W. 29TH PLACE. 24

LOST—CARPET, TUESDAY AFTERNOON. Return to 738 SAN PEDRO ST. and receive $10 reward. 'Phone Main 1018, F2901. 22

LOST—LADY'S GOLD WATCH AND CHAIN, on University car. Address 507 W. SECOND ST. Reward. 22

STOLEN—NEW ECHO BICYCLE, RED, green frame. Return 3720 VERMONT. Reward. West 2154. 24

LOST—BLACK AND WHITE PUPPY FROM 200 W. 37th Place. Reward if found. Phone SOUTH 3199. 22

LOST—$800 MORTGAGE. RETURN TO 1304 N. Broadway and get reward. G. W. MAGWOOD. x23

PHYSICIANS— With Office and Hours.

MODERN MEDICAL INSTITUTE—BLOODless Surgery. No knife, no bloodshed. We cure without cutting. Piles, tumors, ulcers, warts, cancers, skin and blood diseases, old ulcers in the legs, diseases of the bladder, urethra, etc. Tape worms removed head and all in four hours. Physicians taught the secret of curing cancers. If you have a sore that won't heal, see us. We have had over fifty years' experience as physicians and surgeons in this country and European hospitals. Qualified and competent to give advice and treat any and all diseases that afflict the human body, male and female. We shed no blood, give less pain, and make lasting cures. Consultation free. MODERN MEDICAL INSTITUTE, Dr. W. Beaumont Forden & Co., rooms 8-9-10-11, 453½ S. Spring. x

DR. AND MRS. WELLS, SPECIALISTS IN DISEASES OF WOMEN. No matter what your trouble or how long standing it may be, they can help you. Their improved antiseptic methods are the result of 25 years' experience in American and European hospitals and are POSITIVELY GUARANTEED in every case they treat. Those who have been unsuccessfully treated elsewhere are especially invited to call. Private home before and during confinement for patients who wish to remain under the doctor's personal care. Consultation free and confidential.

Hours 10 a.m. to 4 p.m.; Sunday, 10 to 12.

702 S. SPRING ST., room 208.
Home Phone F1464. Broadway 2611.

DR. CROCKER. DR. CROCKER. SPECIALIST FOR WOMEN.

No matter what your trouble is or what experience you have had with others, do not be discouraged. Come and talk with me. I will tell you exactly what the trouble is and what can be done. If I am sure that I can cure you, I will make a price for a cure. I do not charge for each treatment. I will not accept a case that I cannot cure. My charges are always reasonable and terms can be arranged to suit, so do not delay. Many troubles can be cured for only ten dollars. Consultation and examination free, charge only for satisfactory results. Hours 10 to 4.

205 MERCANTILE PLACE.

DR. ALLEN POLK— SPECIALIST IN DISEASES OF WOMEN AND CHILDREN. New and approved methods for the relief of all female troubles. My earnest desire is to cure and relieved without the necessity of any operation. 20 years' experience. Consultation and first treatment free. 434 S. SPRING ST., room 221. Hours 10 to 4.

NURSE WOULD LIKE THE CARE OF A paralytic, consumptive or nervous patient; would also give the medicated sea salt baths with massage; a new system of baths, highly recommended for the above ailments; rates reasonable. Call me up for consultation, PHONE WEST 1026. 24

SPECIALIST—FOR WOMEN ONLY. Cure guaranteed in every case accepted. Examination free. Hours 10 to 4; Sundays 10 to 1.

DR. HICKOK, 622 W. Sixth st., room 107.

SPECIALIST—FOR WOMEN ONLY. Cure guaranteed in every case accepted. Examination free. Hours 10 to 4; Sundays 10 to 1.

DR. HICKOK, 622 W. Sixth st., room 107.

THIRTY-FIVE YEARS' LADIES' SPECIAList. Consultation FREE. Four regular physicians (registered) in attendance daily. MEAD, Manager, room 3, 455 S. Broadway.

A MALE NURSE THAT HAS THE EXPERIence would like the care of an elderly gentleman; one or more. Address T. C. GASKIN, general delivery, city. 21

CONSULT THE WELL-KNOWN AND RELIable skin, blood and cancer, specialist. Examination free. Suite 4, 204½ S. BROADWAY.

PILES, CANCER CURED WITHOUT THE knife; all disease of blood and skin. DR. HAIGH, 344 Byrne Bldg.

DR. AND MRS. CARTER, 702 S. SPRING ST. ROOM 205. Hours 10 to 3. Sunday 10 to 1.

DR. CROCKER, 205 MERCANTILE PLACE. Specialist for women. Consult free, 10 to 4.

PILES CURED. NO KNIFE OR PAIN. SPECIALIST, 205 Mercantile Place.

DR. EDITH CRITES, DISEASES OF WOMEN. Hadden Hall, 330½ S. SPRING.

DR. INES DECKER, 702 S. SPRING ST. Obstetrics. Hours 10 to 2. room 222.

MRS. HAUSLER, MIDWIFE, 25 YEARS' experience. 726 E. 21ST ST. 21719.

MUSICAL INSTRUCTION—

FLETCHER MUSIC METHOD; DEMONstration. Miss Myrtle I. Eldred will give a demonstration on the Fletcher Music Method this evening at 8 o'clock, at Masonic Hall, corner Pico and El Molino, over Howard's Drug Store. The demonstration will be preceded by a short programme by Miss Hekker. Destree Contelenc, violinist, and Miss Eldred, pianist; parents, teachers and those interested in music especially invited to attend. Admission free. 22

THE DU MARR SCHOOL OF MUSIC. Piano and voice; terms reasonable. Italian Conservatory system for voice. Virgil Clavier system for piano. STUDIO, 852½ W. 11th, near Figueroa.

MUSICAL INSTRUCTION—YOUNG LADY graduate of Royal Academy of Music, London, Eng., and Conservatoire of Music, Paris, desires piano pupils. 403 W. ADAMS.

WANTED—TWO GOOD MANDOLIN TEACHers for mandolin schools, Los Angeles and Pasadena. Address F, box 90, TIMES OFFICE. 23

GENTLEMAN EXPERT PIANIST, LEIPSIC graduate, desires pupils; terms moderate. Phone MAIN 4588, mornings. 25

CAROLINE FEW, TEACHER OF SINGING, European training. 625 MAJESTIC THEATER BLDG.

MASSAGE— And Other Baths.

TRAINED NURSE AND MASSEUSE would like a few more patients wishing massage treatments. Physicians' references. PHONE BROADWAY 9621, A3625. 207 SOUTH HILL, room 16.

MASSAGE AT BATTLE CREEK TREATments for ladies by graduate lady nurse. F3837, BROADWAY 4282.

MRS. M. E. STAHMER, 222 LAKE ST., MASsage and baths for ladies. Both 'phones.

BATHS AND MASSAGE, 137 S. BROADWAY, Room 3, A3516. EMMA ERICKSON. 31

BOILERS— And Boiler Works.

L. A. BOILER WORKS, MFRS. OF BOILers and tanks. Special attention to repair work. 119 REDONDO ST. Tel. E. 2256; A1838.

MUSICAL INSTRUMENTS— For Sale, Exchange or Wanted.

EVERY PIANO A BARGAIN.

If you would go through every piano store in the country you would not find a greater variety of rarer bargains than those offered in the exchange department of this store; we have opportunities for obtaining used pianos that cannot possibly be equaled by other dealers, and our prices are positively the lowest in the United States. If you want a piano but are limited as to the amount of money you can put into it, don't fail to come to this store. We welcome the most searching inspection of our pianos. Today we quote the following:

Decker Bros., rosewood case, $300.
Vose, walnut, $225.
Chickering, genuine rosewood, $300.
Kingsbury, mahogany, $225.
Arion, oak, $180.
Square pianos, $15, $20, $30 to $50.
Any piano on easy payments.

THE HOUSE OF MUSICAL QUALITY. SOUTHERN CALIFORNIA MUSIC CO. 325-327-329 S. Broadway, Los Angeles, Cal.

FOR SALE—BEAUTIFUL UPRIGHT PIano, used only 8 months. Well-known make; genuine mahogany case and ivory keys; 3 pedals, including 2 practice pedals; 3 strings to each tone; copper-wound bass strings and all metal work nickel-plated; full-length music rack; continuous dust-proof action (wood and wire); can furnish clear bill of sale and full guarantee; original price $450, but will sell for only $195, and can arrange for $5 monthly payments. 425 S. HILL.

FOR SALE—$300 INNER-PLAYER PIANO; high-grade upright grand; large style; in first-class shape; stool, scarf and 15 rolls of music. Will sacrifice for less than half-price. 644 SOUTH HILL ST.

HAVE A CHECK FOR $100 ON A PIANO, any one wishing to buy a piano can have it for $50 or will exchange it for a second-hand piano. Address H, box 167, TIMES OFFICE. 22

FOR SALE—THE BIGGEST BARGAIN IN town; a $750 autopiano, with $25 worth of music, for $300 cash. 1417 INGRAHAM ST. Home 54611. x24

FOR SALE—1 HAMBURGER'S CASH value check $100, good on piano; make offer. Call, address SHARADIN, 717 Maple ave., city. 22

FOR SALE—2 CHECKS, GOOD ON A PIANO, at Hamburger's, for money or trade. Call A1614. 23

FOR SALE—$100 CASH VALUE CHECK ON Hamburger's piano; $25 if taken immediately. Phone East 1911, 4320 GRIFFITH AVE. 23

FOR SALE—VERY CHEAP; 2 $100 CHECKS on piano. Address R. A. TAYLOR, 3429½ Central ave. 22

FOR PIANO, STANDARD MAKE, IN good condition, for sale at sacrifice, on account of leaving city. 1027 WALL ST. 23

FOR SALE — UPRIGHT PIANO IN FINE condition; only $100 for immediate sale. Call for inspection, 413 W. FIFTH ST. 22

FOR SALE—PIANOLA AND 25 RECORDS, in good condition, cheap for cash. PHONE WEST 2608. 22

FOR SALE—$150 CREDIT ON NEW PIANO; make offer. Address H, box 168, TIMES OFFICE. 22

FOR SALE—FINE $75 OLD VIOLIN, VERY cheap; want money quick. PHONE BROADWAY 4870.

FOR SALE—1 CASH VALUE CHECK FOR $100 on Hamburger piano, first offer. W. A. DICK, 152 S. Ave. 18, city. 23

MINING—

MT CONTRACT GIVES ME $2 PER TON, net on 20 tons per day, or $400 per day; this is clear profit day after day and for several years. I need money for equipment, and will take in partner with $2000, to $10,000 and share with them this great fortune. Address G, box 225, TIMES BRANCH OFFICE. 22

FOR SALE — NEVADA INCORPORATION charter, books, seals, capitalization, one million, with six claims, Goldfield District, cheap, $2000 work done; will take stock for part payment. See COOK, with GEORGE C. PECKHAM, 104-6 Union Trust Bldg.

BEFORE PURCHASING MONEY MILLING equipment investigate THE FULLER-LEHIGH MINING MILL, DIMMICK SIZER AND DIMMICK SLIME TABLES. SOUTHERN MACHINERY & SUPPLY CO. 1113-1114 UNION TRUST BLDG.

FOR SALE—LARGE GOLD AND COPPER property in the new and growing Parker district, Arizona, about 20 miles southeast of Parker; liberal terms will be offered to the right party. Address F, box 43, TIMES OFFICE. 22

WANTED—BACKING BY RESPONSIBLE party, to carry on prospecting in Mexico, in recently discovered gold district; city and Mexico references. Address Hollenbeck Hotel, ROOM 278.

FOR SALE—RICH GOLD AND SILVER prospect that will bear investigation; 3 miles from R.R.; will sell whole or half interest reasonable. For information address NED LITTLE, Elora, via Chino, Cal.

HYDRAULIC GRAVEL GOLD MINE IN Sonora, Mex.; can be obtained very cheaply; principals only who have capital to do business please answer. Address F, box 81, TIMES OFFICE. 22

WANT SEVERAL PEOPLE FORM CLUB, $100 each; vein 6 feet surface, assays over $600 a ton. Inquire 825 H. W. HELLMAN BLDG. Exceptional opportunity; references. 23

F. A. SENNET, REFINER, ASSAYER AND smelter. Cash for bullion, fluxes or cyanide products; ores reduced. ROOM 144, Wilson Bldg., First and Spring sts. x

SAVERSTOCK & STAPLES, ASSAYERS and chemists. Give correct results, location notice, sample bags. 223 W. 1st st. A2664, Main 4268.

IRVING & CO., GOLD REFINERS AND Assayers. Cash for bullion. 128 N. MAIN ST.

ACME ASSAY OFFICE, 121½ S. BDWAY. Gold, 75c; gold-silver-copper, $1.25.

ATTORNEYS— And Counselors-at-Law.

BECKER LAW & COLLECTION AGENCY. We Work Everywhere.
A well equipped agency; established 1896. Our system and personal contact with the people owing money brings the returns; all manner of claims handled; you pay us for results only. Phone A2232; Main 2232. 416-417-418 HENNE BLDG., 122 W. THIRD.

BECKER LAW AND COLLECTION AGENCY We Work Everywhere.
A well-equipped agency; established 1896. Our system and personal contact with the people owing money brings the returns; all manner of claims handled; you pay us for results only. Phones A2232, Main 2232. 416-417-418 HENNE BLDG., 122 W. THIRD.

ADVICE FREE. FEES SATISFACTORY. Marriage laws and damages specialty. General practice. Ascertain your rights. Safeguard your property. Secure your interests. ATTORNEY, 321 Bryson Blk., Second and Spring. 25

LOS ANGELES LAW AND COLLECTION CO. 10 fee without success. Consultation free. Estates settled, damages, suits, marriage laws, liens, etc. Attorney and Notary, 518 GRANT BLK., corner 4th and Broadway.

ATLAS AGENCY, COLLECTIONS, ANY kind, anywhere. Safe and efficient service. No charge unless successful. Able attorneys. 'Phone F7303, Main 4660. JOHN B. PRATT, Mgr., 605 San Fernando Bldg.

ASSAYING—

R. A. PEREZ, ASSAYER, CHEMIST AND metallurgist, highest references. Established 1895. 120 N. MAIN.

MORGAN & CO., GOLD AND SILVER REfiners. Cash for ore and bullion. 227 S. MAIN.

I TEACH PRACTICAL ASSAYING, CYANiding, etc. 121½ S. BROADWAY, room 4.

IRVING & CO., GOLD REFINERS AND Assayers; cash for bullion. 128 N. MAIN ST.

ANALYTICAL CHEMIST. H. L. PAYNE, Baverstock & Staples, 223 W. First st.

ACME ASSAY OFFICE, 121½ S. BDWAY. Gold, 75c; gold-silver-copper, $1.25.

KAIRISH & BOACH, ASSAYERS, CHEMists and metallurgists, 217 W. NINTH ST.

OIL PROPERTY—

OIL—
I want to meet party who has complete oil drilling outfit, and sufficient capital, to drill two wells immediately, on section 25, MIDWAY. Almost 100 wells on this 1-mile square of land, pumping from 200 to 1000 bbls. per day. Will show land. It is positively "proven." One well drilled in 23 days, 400 feet away on adjoining land yielding 250 bbls. daily. Want to pay in oil, ¼ first production and give 10 per cent. interest on money advanced for casing, drilling and all cost of wells, and generous stock bonus. Principals only. Address H, box 111, TIMES OFFICE.

WANT 3 OR 4 RESPONSIBLE MEN WITH some money to help organize company; have 30-year lease; 1-8 royalty; 225 acres joining producing wells; light oil; pipe lines near; this will be a going company and big money maker. Let me tell you about it. Address H, box 147, TIMES OFFICE. 22

FOR SALE—EXCHANGE, OR WOULD TAKE stock in good company for half section oil land. Midway district. See OWNER, 516 Grant Bldg. A1397, Main 2504. x22

MACHINERY— And Mechanical Arts.

FOR SALE—1 7½-H.P. ELECTRIC HOIST. 1 20-H.P. steam hoist.
1 friction hoist. All new.
Will be sold at decidedly low prices.
BAKER IRON WORKS, 220-224 E. Second st., city.

FOR SALE — CHEAP; 6-H.P. BENSTER horizontal 2-cycle gasoline engine, 807 S. MAIN. 22

SHIPPING.

PORT LOS ANGELES, SAN PEDRO.

ARRIVED—THURSDAY, OCT. 21.

Steamer J. B. Stetson, Capt. Benfield, from Columbia River, via San Francisco.
Steamer President, Capt. Cousins, from San Diego.
Steamer Marshfield, Capt. Dettmers, from San Diego.
Steamer San Jacinto, Capt. Carlson, from Gray's Harbor.

SAILED—THURSDAY, OCT. 21.

Steamer President, Capt. Cousins, for Seattle, via Redondo Beach and San Francisco.
Steamer Mandalay, Capt. Lofstrom, for Crescent City, via San Francisco.
Steamer Bowdoin, Capt. Andresen, for Casper.
Steamer Marshfield, Capt. Dettmers, for Harby Creek.
Steamer Jim Butler, Capt. Olsen, for Wilipa, via San Francisco.

TO SAIL—FRIDAY, OCT. 22.

Steamer William H. Murphy, Capt. Corning, for Eureka.
Schooner Honolpu, Capt. Langfeldt, for Portland.
Schooner Sadie, Capt. Johnson, from Umpqua.

IN PORT.

Dredger Long Beach, Wilmington.
Dredger Pacific, Wilmington.
U. S. dredger San Pedro, turning basin.
Steamer Cabrillo, Banning wharf.
Steamer Hermosa, S. P. wharf.
Schooner C. A. Thayer, E. K. Wood wharf.
Yacht Skidbladner, Salt Lake wharf.
Schooner Honipa, E. K. Wood wharf.
Schooner Wawona, S. P. slip.
Schooner W. F. Jewett, S. P. slip.
Schooner Sadie, K. C. Co. wharf.
Steamer Jim Butler, S. P. slip.
Steamer Francis H. Leggett, N. L. Co. wharf.
Schooner Roy Somers, E. K. W. L. Co.
Steamer William H. Murphy, P. L. Co.
Schooner W. T. Talbott, S. P. L. Co. wharf.
Steamer J. B. Stetson, S. P. wharf.

ON WAY TO THIS PORT.

Schooner E. K. Wood, from Columbia River.
Schooner Ludlow, from Gray's Harbor.
U.S. revenue cutter Perry, from Valdez.
Steamer San Gabriel, from Umpqua.
Schooner C. S. Holmes, from Portland.
Schooner Mindora, from Everett.
Steamer Claremont, from Gray's Harbor.
Steamer Chehalis, from Gray's Harbor.
Schooner W. J. Patterson, from Gray's Harbor.
Steamer Saginaw, from Gray's Harbor.
Schooner Advent, from Coos Bay.
Steamer Alliance, from Coos Bay.
Steamer Excelsior, from Coos Bay.
Steamer Tamalpias, from Portland.
Steamer Olympic, from Portland.
Steamer J. J. Loggie, from Eureka.
Steamer Thomas L. Wand, from South Bend.
Steamer Hanalei, from San Francisco.
Schooner Ruby, from Bandon.
Steamer San Jacinto, from Hoquiam.
Steamer Wellesley, from Portland.
Steamer Admiral Sampson, from Seattle.

COMING FROM FOREIGN PORTS.

British ship Manx King, from Antwerp.
British steamer Claverly, from Antwerp.
British steamer Bessie Dollar, from Hongkong.

Tide Table for San Pedro.

			High.	Low.
Friday,	Oct.	22	5:54 a.m.	9:07 a.m.
			3:29 p.m.	10:30 p.m.
Saturday,	"	23	6:12 a.m.	11:17 a.m.
			4:58 p.m.	11:40 p.m.
Sunday,	"	24	6:34 a.m.	
			6:06 p.m.	12:04 p.m.
Monday,	"	25	7:59 a.m.	12:22 a.m.
			6:58 p.m.	12:48 p.m.
Tuesday,	"	26	7:27 a.m.	1:01 a.m.
			7:48 p.m.	1:20 p.m.
Wednesday,	"	27	8:04 a.m.	1:34 a.m.
			8:39 p.m.	2:06 p.m.
Thursday,	"	28	8:34 a.m.	2:37 a.m.
			9:17 p.m.	2:47 p.m.

Port Items.

Lumber receipts today were 153,000 feet from the steamer J. B. Stetson, 500,000 feet from the steamer San Jacinto, and 100,000 shakes from the steamer Marshfield.

The Pacific Coast steamship President called today on the way from San Diego to Seattle, via Redondo Beach, for freight and passengers. Although accommodations are sold out a week ahead the rush for tickets to San Francisco at the cut rates is not so great as it has been.

Departures today in ballast for northern ports to reload were the steamers Mandalay, Bowdoin, Marshfield and Jim Butler. Tomorrow the steamer William H. Murphy and the schooners Honolpu and Sadie will sail.

SAN FRANCISCO, Oct. 21.—Arrived: Steamer George W. Elder, Nome City; Majestic, Fair Haven, Ct. Croix, Coaster and Centralia, from San Pedro.

Sailed: Admiral Sampson and Chehalis, for San Pedro.

REDONDO BEACH.

ARRIVED—THURSDAY, OCT. 21.

Steamer Alcatraz, Capt. Lee, from Point Arena.
Steamer Santa Rosa, Capt. Alexander, from San Francisco.
Steamship President, Capt. Cousins, from San Diego.

SAILED—THURSDAY, OCT. 21.

Steamship President, Capt. Cousin, for Seattle.

IN PORT—THURSDAY, OCT. 21.

Tug Redondo, Pier No. 1.
Steamship Santa Rosa, Pier No. 1.
Steamer Alcatraz, Pier No. 2.

PATENTS— And Patent Agents.

BECKER & BLAKESLEE, PATENTS. (Tracy C. Becker, Raymond Ives Blakeslee,) formerly of New York. Lawyers and solicitors. Patents and copyrights secured and trademarks registered in all countries. Litigation in all courts. 216-218 MASON OPERAHOUSE BLDG., 127 S. Broadway. 'Phone A2212.

PATENTS AND TRADEMARKS SOLICITED and obtained. TOWNSEND, LYON & HACKLEY, 504 Merchants' Trust Bldg., 307 S. Broadway. Home A8191, Main 7813.

PATENTS, TRADE-MARKS, COPYRIGHTS, in all countries, every branch of patent business. ST. JOHN DAY, 801 Union Trust Bldg. Phone F1667.

PATENTS AND TRADEMARKS. ALL COUNtries. A. H. LIDDERS, patent lawyer and solicitor, 612 TRUST BLDG., cor. 2d & Spring.

G. E. HARPHAM GETS PATENTS, INVENtions financed; patent litigation; 25 years' experience. 617 UNION TRUST BLDG.

PIONEER PATENT AGENCY, HAZARD & STRAUSE, founded 23 years, 608 Citizens' Bk. Bldg., 3d & Main. PATENT BOOK FREE.

JAMES R. ROGERS, EX-EXAMINER U. S. Patent Office, patents, 428 BYRNE BLDG.

DETECTIVE AGENCIES— And Detectives.

CITIZENS' DETECTIVE AGENCY, 412-13 Delta Bldg., 426 S. Spring st. All kinds of detective work; strictly confidential; investigations made in any part of the world; quick service; accurate reports by expert operatives. 'PHONES F5000, BROADWAY 2130.

ELMS DETECTIVE AGENCY, WILL UNdertake all legitimate detective work intrusted to it by corporations, attorneys or individuals; correspondence everywhere; very best of references. Established 1897. Office WILSON BLDG., Los Angeles, Cal.

FREEMAN'S DETECTIVE AGENCY, 409-10-11 Union Trust Bldg., established 1902. Confidential investigations made in any part of the world by expert operatives; prompt and accurate reports on all cases.

EXPERIENCED LADY DETECTIVE WANTS evening cases. Results sure. Terms reasonable. Address G, box 79, TIMES OFFICE. x24

JOHN F. CRONIN, BRYSON BLDG., 2ND & Spring sts. 6 years a State officer, 10 years U. S. secret service agent.

FOR SALE— Merchandise—Special Bargains.

Amber Novelties. Hairdressing, 15c, 25c; manicuring, 15c; shampooing, 25c; hair goods of quality at proportionate prices. Wanted an expert chiropodist and electrolysis. FLORENTINE HAIRDRESSING COLLEGE, corner Broadway, entrance 227 Mercantile Place. Phones, 23

Suits. We are setting out our road samples ladies' coats and suits. About ½ their value; prices $10 and up. DRUMMERS' EXCHANGE, 234 S. Broadway, 2nd floor. 23

HAIRDRESSERS— Chiropodists and Manicures.

HAIRDRESSING, 15c, 25c; MANICURING, facial massage, 15c; shampooing, 25c; Hair goods. FLORENTINE HAIRDRESSING COLLEGE. Wanted expert chiropodist, electrolysis. World's largest beauty school, corner Broadway, entrance 227 Mercantile Pl. Phones. 23

FREIGHT FORWARDING— Shipping Household Goods.

REDUCED RATES ON HOUSEHOLD GOODS to all points, East and West. HUDSON FREIGHT FORWARDING CO. 200 Central Bldg., 6th and Main, Los Angeles. Phones—F1492, Main 714.

DRESSMAKING— And Dressmakers.

RELIABLE DRESSMAKER WILL SEW IN a few select homes. WEST 2347. 30

EVENING GOWNS AND STREET SUITS. 'PHONE F973. 24

"The Lion was lord and his reign was cruel."

Theodore Roosevelt's

second article of the series about his

AFRICAN TRIP

is published TO-DAY in the

November

Scribner

ON AN EAST AFRICAN RANCH

and

Lion Hunting

on the Kapiti Plains

The story of the Lion Hunt, with its most interesting preliminary comments upon the relative dangers of hunting big game in Africa, is a vivid and exciting narrative of adventure. Of all the game encountered, the Lion is credited with the greatest number of human victims. "The Lion was lord and his reign was cruel." The abundant illustrations are by Kermit Roosevelt and others of the party.

TO BE SURE OF SECURING THE NOVEMBER SCRIBNER BUY IT TODAY

CHARLES SCRIBNER'S SONS, NEW YORK

A NEW ROUTE to The East via Denver, Kansas City and St. Louis

SALT LAKE ROUTE — UNION PACIFIC — WABASH
"The Safe Road to Travel"

In connection with "Los Angeles Limited" from Los Angeles, via Cheyenne and

"THE ST. LOUIS-COLORADO LIMITED"

A new electric-lighted train with observation car. Dining cars—meals a la carte. Service "Best in the World."

Electric Block Signals — Perfect Track

For further information address

R. C. CLINE, G. A.
Wabash R. R. Co.
531 SOUTH SPRING ST.
Los Angeles, Cal.

H. O. WILSON, G. A.,
Union Pacific R. R. Co.
557 SOUTH SPRING ST.,
Los Angeles, Cal.

STUMPED.

GUGGENHEIM SUIT HALTED.

STRANGE LEGAL POINT IN PROPOSED DIVORCE ANNULMENT.

Question as to Whether or Not the Court Has Power to Reopen Case After Five Years Have Elapsed and Trial Judge Is no Longer on the Bench.

[ASSOCIATED PRESS NIGHT REPORT.]

CHICAGO, Oct. 21.—The suit seeking annulment of the divorce granted Grace B. Guggenheim from William Guggenheim, eight years ago in Chicago, closed abruptly here today when Judge Honore indefinitely postponed the hearing.

When Judge Dunne in 1901 granted the divorce Mrs. Guggenheim's testimony showed she was a resident of Illinois. Mrs. Guggenheim claims recently to have discovered her testimony was in error on this point. The matter was laid before Mr. Dunne, who is no longer on the bench, and he, declaring that fraud had been practiced, filed a petition for the annulment of the divorce.

Not a precedent was to be found. After arguments had continued for three days, Judge Honore observed "that they were getting nowhere."

Judge Honore stated that Mrs. Guggenheim's only remaining recourse was to file a bill herself alleging that she obtained her divorce by fraud.

HIDDEN IMPORTANCE.

[BY DIRECT WIRE TO THE TIMES.]

CHICAGO, Oct. 21.—[Exclusive Dispatch.] It develops that there is much more imporance attached to this suit than heretofore has been supposed. Should the court find that it has no power to reopen the case, and in the event that the Supreme Court upholds this finding, the courts of Illinois may be, strictly speaking, without any protection against fraud being committed in divorce cases, if such fraud is not discovered within five years after the decree is entered.

Also, it may be established, in the event the court sustains Guggenheim's counsel, that no court can reopen or set aside a decree in a divorce case after the term has expired in which the decree was granted. Persons living in New York may come to Chicago, obtain a divorce by fraud so far as their residence is concerned, and ever after be legally divorced, if the term had passed before the decree could be set aside, or five years before a bill of review was filed.

PREFERS DIFFERENT CAGE.

San Pedro Woman, Given Choice Between Jail and Matrimony, Decides in Favor of Former.

[SPECIAL CORRESPONDENCE OF THE TIMES.]

SAN PEDRO, Oct. 21.—Between matrimony and 100 days in jail Mabel McCormick has chosen the jail. Yesterday Justice Williams revoked a suspended sentence requiring her to leave Los Angeles, imposed here Monday morning, in order that she might wed Stephen M. Jacobs.

The prospective romance began in the City Jail when Jacobs wooed the woman through the bars that separated her cage from his, while they were waiting to appear in Police Court. She had been arrested on a vagrancy charge and he was booked as drunk and disorderly following a raid on Happy Valley resorts.

Immediately after he had been turned loose and she had been given a "floater" they went to the Courthouse to get the license and appeal to Justice Williams to revoke the sentence as a wedding present.

Last night a police officer found the prospective bride back in her old haunts in the valley and locked her up. She said her lover could not agree as to who should share the responsibilities of keeping the wolf from the door, she said, and the wedding had been declared off. Today the woman was taken to Los Angeles to serve out her sentence.

MANSLAUGHTER CHARGE.

Frank Montano was this morning bound over to the Superior Court by Justice W. S. Brayton of Long Beach in the sum of $1000 bonds charged with manslaughter. The case is the result of the death of Peter Luedo at Wilmington. Montano struck Luedo, who fell against the curb and fractured his skull. Montano was arrested but released when Luedo improved and declared he would not prosecute. A few days later Luedo died and the Coroner's jury decided that death was caused by a blow struck by Montano. Dist.-Atty. Fredericks prosecuted the case and W. H. Savage defended Montano. Justice Brayton presided.

HEARING POSTPONED.

W. H. Norfolk, secretary of the Harbor City Wholesale Company, has received a telegram from Washington, announcing that the hearing on the suit for terminal freight rates for San Pedro before the Interstate Commerce Commission has been postponed until the 28th inst. The date originally set was October 25 at San Francisco. Minor P. Goodrich, attorney for the wholesale company, who went to San Francisco a few days ago to attend the hearing, is expected home tonight. F. P. Gregson, traffic manager of the Los Angeles Jobbers' Association, and Loeb & Loeb, attorneys, are also in San Francisco to attend the hearing before the Interstate Commerce Commissioners. They are codperating with the Harbor City Wholesale Company in its suit.

CLAREMONT.

CLAREMONT, Oct. 21.—W. S. Clevenger and Charles Clevenger of Claremont, with their brother, L. J. Clevenger of Ramona, have returned from a successful deer hunt up San Gabriel Cañon. Each brought down a buck.

The Claremont Pomological Club held its annual business meeting at the home of E. B. Clark, Monday. Officers are Prof. A. J. Cook, president; Chauncey Sheldon, vice-president; V. V. LeRoy, secretary, and Mrs. Moles, treasurer.

Professors Nash and Caster of the Berkeley Seminary addressed the student body, today.

OCEAN PARK.

OCEAN PARK, Oct. 21.—Charles Marston, who was arrested in Los Angeles last night, today received a sentence of sixty days in the County Jail. He was charged with having stolen a quantity of valuables and money from the residence of W. E. Matthews. The theft occurred last May, when Matthews said he befriended the accused, taking him into his home. The trial was before Justice of the Peace Steele.

HURLS ANOTHER BOMB.

MUNICH, Oct. 21.—A bomb was exploded in the street here early today. The pavement was torn up and the neighboring buildings were considerably damaged. No one was injured. There is no explanation.

THE CITY IN BRIEF

In sight!

TODAY AND TONIGHT.

THEATERS.

Auditorium—"Mlle. Mischief" ..... 8:15 p.m.
Belasco—"Old Heidelberg" ..... 8:15 p.m.
Burbank—"My Wife" ..... 8:15 p.m.
Grand—"The Yankee Consul" ..... 8:15 p.m.
Majestic—"In Dreamland" ..... 8:15 p.m.
Mason—"A Gentleman From Mississippi" ..... 8:15 p.m.
Orpheum—Vaudeville ..... 2:15 and 8:15 p.m.
Los Angeles—Vaudeville ..... 2:15 and 8:15 p.m.
Walker—Burlesque ..... 8:15 p.m.

VARIOUS PUBLIC GATHERINGS.

Pure Food Exhibition, Panorama Rink, Main and Second ..... All day

GAMES.

Baseball—Oakland and Los Angeles at Chutes Park ..... 2:30 p.m.

FREE LECTURES.

San Joaquin Valley—Free lecture and stereopticon exhibition every evening, No. 331 South Spring street..... 8 p.m.

"THE LAND AND ITS PATNESS."

Permanent exhibit, Chamber of Commerce building, Broadway.

INFORMATION BUREAU.

Times Branch Office, No. 331 South Spring.

HOTELS AND RESORTS.

For details see page 4, Part I.

NEWS AND BUSINESS.

They'd Like to Hear.

The relatives in Ireland of Philip E. Neville are anxious to hear from him, and British Vice-Consul Mortimer is seeking information concerning him.

Anti-Vivisection Meeting.

The California Anti-Vivisection Society meeting has been postponed until next Thursday, when it will be held at 2 p.m. in the committee room of the Chamber of Commerce.

Traveler to Speak.

The speaker at the Occidental Assembly at 11 a.m. today will be Claude R. Braden, former physical director at Pomona College, who has just returned from a trip around the world. The meeting is at 11 o'clock.

Cotton Coming Today.

The first bale of cotton to be ginned in the Imperial Valley will reach the Chamber of Commerce today and will be on exhibition. This cotton is a gift from James R. Loftus, whose plantation is near El Centro.

G.A.R. Memorial Hall.

A meeting in the interest of the G.A.R. Memorial Hall fund will be held this evening at No. 125½ South Spring street, and all members of patriotic orders are urged to attend. Arrangements will be furthered for a "tag day" on October 30.

Killed by Car.

Gasina Arrito, a Mexican laborer, was killed by a Pacific Electric car near Domingues Station yesterday morning. The workman stepped from one track to the other to avoid a gravel train. He did not see the car speeding toward him from behind, and was killed before he could be warned of the danger.

Considine Here.

John W. Considine, one of the foremost vaudeville magnates of the country, spent a few hours in Los Angeles yesterday. He is looking over his western circuit, of which the Los Angeles Theater is the local house. In the evening, Mr. Considine, accompanied by his party, left for San Francisco.

High Honors for Local Masons.

Los Angeles Masons were honored yesterday at the biennial session of the Supreme Council, Ancient and Accepted Scottish Rite of Freemasonry, in Washington, D. C., the following-named being elected to the thirty-third degree: Jeremy Royce and J. S. V. De C. Thomson; K.C.C.H., T. W. O'Reilley, Irving J. Mitchell, Tom C. Peck, Champ S. Vance, E. J. Wittenberg, M. H. Flint, E. R. Northmore and John J. Jones.

Santa Monica Breakwater Application.

Application has been made by Messrs. Thomas J. Hampton and W. H. Bainbridge for permission to construct a breakwater, bulkhead and four jetties in the bay in front of Santa Monica. A map showing the location of the proposed work will be on exhibition in the United States Engineer's office, No. 723 Central building, until 11 o'clock a.m. next Thursday. Interested parties are invited to inspect this map and submit objections.

Look Out for Him.

A coat thief has been active at social gatherings two nights in succession. He made his appearance at Roosevelt Hall Monday night, and Tuesday night visited the Garnut Club, No. 1044 South Hope street. The victims and their losses at the latter place were Miss M. Smith, No. 355 West Fifty-second street, broadcloth cape; Miss Marie Lamar, No. 2107 Budlong avenue, long coat, and Mrs. J. M. Regar, No. 1454 West Twenty-fourth street, a long gray cape.

Urbane President Taft.

When President Taft was in Riverside, the Beaumont apple growers sent him a box of their finest fruit, including others than apples, to be placed in his rooms at the Glenwood Mission Inn. With the box of fruit was sent a letter, and in this was inclosed a pretty little poem by a resident of Beaumont. Mr. Reavis, manager for the Beaumont company, was delighted beyond measure by the receipt of a letter from Albuquerque signed by the President's own hand, conveying his thanks to those who had thought of him in sending this box of fruit and flowers to his hotel.

Appreciative Employees.

M. E. Jenkins, an employé of A. Hamburger and Sons, and a member of the Benevolent Society, "composed of members of that great house, writes a personal letter to the editor of The Times, in which he dwells upon that fact, and says (what is well known) that the society is a fraternal order composed of employés of that foremost mercantile house in the Southwest; that each and every one of the 1750 men and women has a personal interest and pride in the great establishment, and that they are "ever loyal to the firm they love." This is no surprise, and is strong testimony to the good treatment which the firm gives its people. A brief account of the benefit entertainment given by this benevolent society was published in The Times of the 16th inst. A more extended account might have been given, and would have been justified because of the interest and importance of the event.

Escapes Serious Injury.

Mrs. Olaf Martin, No. 4924 Granada street, Highland Park, received severe bruises and lacerations when she fell from a West Ninth-street car last night, after trying to get off backward at Ninth and Denver streets. She was removed to the Crocker Street Hospital. No bones are broken, and no apparent internal injuries sustained.

BREVITIES.

"Harris & Frank for Overcoats"—that's the popular talk among men this fall, and deservedly so. Whether you want a coat in the conventional styles—or one of the new "Button to the Chin" garments, you'll find best assortments, best values—and best coats at this great establishment. It's the sensible place to "overcoat yourself"—as investigation will show. Overcoats, $15 and up to $45, including the famous Stein-Bloch make. Great values at $15, $20 and $25—come in and have a look at them. Harris & Frank, 437-443 So. Spring street.

Replies to The Times Want Ads, addressed to the Branch Office, No. 331 South Spring, may be left for delivery at the Main Office. They will be promptly sent to the Branch Office.

Mrs. George Metcalf, vocal instruction. Present studio 1350 South Figueroa, L. A. Sunset phone Main 5042.

Dr. Pritchard, rectal, female and chronic diseases. 727-28 Grosse Bldg.

Imported Manila segars, duty free. Sea prices. Ellis Cohn, 117 S. Spring.

Nattick House serves best meals 25c; Sunday eve dinner 35c. Hart Bros.

Dr. Logan, leading occultist, 415 Spring. Artificial eyes. Delany's, 309 Spring.

D. Bonoff, Furrier, 525 S. B'way.

VITAL RECORD {BIRTHS. DEATHS. MARRIAGES. DIVORCE.

In Memoriam.

(Under this caption The Times will accept for publication, at its regular rate of 20 cents per line, anniversary notices in commemoration of deaths.)

Births.

DUNSMOOR. To Mr. and Mrs. Cyles T. Dunsmoor, a baby girl, weighing nine and a quarter pounds, October 21. Good Samaritan Hospital.

MOISO. To the wife of F. B. Moiso, a daughter.

Deaths.

JONES. Tuesday, October 19, 1909, Carrie M. Jones, widow of the late John H. Jones. Funeral services will be held from the residence, corner of Adams and Maple avenue, Friday, October 22, at 2 p.m. Friends invited. Interment Rosedale.

RIGBY. At No. 1236 South Flower, October 21, Mary W. Rigby, a native of New York, aged 68 years. Remains at the chapel of Robert Sharp & Son. Interment Elgin, Ill.

WEVERKA. In this city, October 20, Nettie Weverka, aged 33 years. Funeral from the chapel of Pierce Bros. & Co., No. 810 South Flower street, October 22, at 7:15 a.m. Interment Calvary Cemetery.

STAAB. In this city, October 19, Jennie Beecher Staab, aged 45 years. Funeral services will be held at Pierce Bros.' chapel, No. 810 South Flower street, October 22, at 10 a.m. Interment Hollywood Cemetery.

BARUCH. At his residence, No. 2125 Harvard boulevard, October 21, 1909, Hannah, beloved husband of Jeannette Meertief Baruch, and father of Elsie and Frederick Baruch, aged 49 years. Funeral services will be held at the residence this (Friday) afternoon at 2 o'clock. Interment Home of Peace.

FUTHEY. At his residence, No. 123 West Avenue 33, October 21, 1909, Robert Scott, beloved husband of Linnie Futhey, and father of Donald K. Futhey, aged 42 years. Funeral services will be held at the residence, Saturday, October 23, at 3:30 p.m. Interment Rosedale.

LOGUE. James R., at his late residence, No. 2211 Lanfranco street, October 18, 1909, aged 49 years. Funeral services private, at Evergreen Crematory.

TRUAX. At No. 421 West Ninth street, October 20, Annie L. Truax, aged 46 years. Funeral today at 2:30 p.m., from parlors of Cunningham & O'Connor, No. 1021 South Grand avenue. Interment Rosedale.

GILL. At No. 1281 East Forty-eighth Place, Elsie C. Gill, beloved wife of J. Gill. Remains shipped from W. H. Butch's chapel today. Interment Santa Ana.

DOWLING. At Highland Park, October 19, Horace Dowling, beloved husband of Mrs. Dowling. Funeral from W. H. Butch's chapel, No. 842 South Figueroa street, Saturday at 2 p.m.

Marriages.

GALOANO-CORDOVA. Silvano Galoano, aged 35, a native of Mexico, and Belen Cordova, aged 30, a native of Mexico; both residents of Los Angeles.

MARTIN-CLARK. Charles Martin, aged 54, a native of Illinois, and Addie M. Clark, aged 47, a native of Illinois; both residents of San Diego.

ROWLAND-WALTERN. Leroy W. Rowland, aged 21, a native of Georgia, and Ossie Walter, aged 18, a native of Kansas; both residents of Los Angeles.

HEATON-SIMPSON. George W. Heaton, aged 40, a native of Missouri and a resident of Los Angeles, and Susie E. Simpson, aged 32, a native of Tennessee and a resident of Clovis.

SHAPIRO-KRAUSS. Aaron Shapiro, aged 28, a native of Russia, and Janie Krauss, aged 21, a native of Russia; both residents of Los Angeles.

DORR-EATON. Charles S. Dorr, aged 22, a native of Kentucky, and Lillian Eaton, aged 21, a native of Missouri; both residents of Los Angeles.

WESTERLUND-PETERSON. Peter B. Westerlund, aged 32, a native of Sweden, and Jennie Peterson, aged 22, a native of Sweden; both residents of San Pedro.

WILDEMAN-SKELTON. Rudolph C. Wildeman, aged 37, a native of Illinois, and Helen D. Skelton, aged 33, a native of Iowa; both residents of Los Angeles.

CREGAR-WARDWELL. R. Bruce Cregar, aged 23, a native of Illinois, and Elizabeth A. Wardwell, aged 27, a native of California; both residents of Pasadena.

ALLEN-OMLON. Robert H. Allen, aged 22, a native of Illinois, and Katharine E. Omlon, aged 22, a native of Pennsylvania; both residents of San Francisco.

WEIR-LITTELL. Charles G. Weir, aged 21, a native of Indiana, and Jennie C. Littell, aged 24, a native of Indiana; both residents of Los Angeles.

PHILLIPS-SIMPSON. Rae W. Phillips, aged 27, a native of Iowa, and Jennie B. Simpson, aged 21, a native of Arizona; both residents of Los Angeles.

EDWARDS-SHIELDS. Ralph P. Edwards, aged 24, a native of Michigan, and Francis E. Shields, aged 21, a native of Iowa; both residents of Los Angeles.

Divorce.

SUITS. W. R. Rutherford against DeRose Rutherford, Agnes C. Hamilton against George B. Hamilton, Minnie C. Heintz against George W. Heintz, Irene Cady against George C. Cady, R. A. Scott against Alice Scott, Celia A. Card against William L. Card, Fred L. Locke against Madge L. Locke, Lillian M. Henderson against W. H. Henderson, Frank A. Stillwell against Mary Stillwell, Catharine M. Humes against Oscar F. Humes, Flora Belle Scott against Charles A. Scott, Daisy S. Ryan against W. H. Ryan.

DECREES. Rose S. Cargile from Andrew Cargile, failure to provide; George A. Brown from Minnie O. Brown, desertion; Genevieve Whitmore against Floran L. Whitmore, extreme cruelty; Trudie C. Donau from Alfred S. Donau, desertion; Ephraim S. Iman from Beatrice M. Iman, desertion; Ethel M. Androus from Horatio B. Androus, failure to provide; Sylvester N. Sheets from Effie P. Sheets, extreme cruelty.

Card of Thanks.

We wish to express our gratitude to the many G.A.R. members and kind friends for the kindness and sympathy expressed in the death of the husband and father, J. B. Summons. MRS. J. B. SUMMONS AND FAMILY.

Card of Thanks.

We wish to express our thanks to the many kind friends for the sympathy extended to us during the death of our beloved husband and brother; also the Forrester Court Francaise, and the New Method Laundry, for their beautiful floral offering. MRS. ESPITALIER, MARIA ESPITALLIER.

SOUTH GATE LODGE, NO. 320, F. & A. M., will confer the second degree this (Friday) evening.

F. H. WHITE, Secretary.

Robt. L. Garrett & Co., Undertakers.

No. 1237 South Flower street. Main 75, P7553.

Peck & Chase Co., Undertakers.

Removed to their new building, 1213 South Figueroa street. 'Phones Main 61, 62727.

Connell Company, Funeral Directors.

261 south Grand avenue. Arthur Jenner, Mgr. Connell. 'Phones F2435. 'Phones Main 8425.

Diamond Rings

For Less Than Wholesale Cost

The very suggestion of "diamond rings for less than wholesale" should flood the Geneva with eager buyers early this morning, for diamonds are practically as good property as gold coin—and to buy them at half price or near it—is a very rare opportunity. These diamond rings are from the J. P. Trafton Company's $200,000 wholesale stock, which we are sacrificing.

That accounts for the marvelously low prices.

$15.00 Diamond Rings	$7.50
$20.00 Diamond Rings	$10.35
$25.00 Diamond Rings	$13.00
$30.00 Diamond Rings	$16.00

GENEVA Watch and Optical Co.
305 So. Broadway

Zinfandel

and other dry wines. Priced special here at

50c & 75c Per Gal.

SO. CALIFORNIA WINE CO.

Phones—Ex. 16; 10104; Main 382.
518 So. Main Street

The Exclusive Specialty House.

Myer Siegel & Co.

251-255 South Broadway

Misses' Suits

$15.00 to $38.50

Tailored suits in all the new weaves and colorings. Two and three-piece models. Sizes 12 to 20.

Misses' Hats

Trimmed Modes

Exquisite shapes of French felt, cloth, beaver and silks. Individually trimmed and to order, $5.00 and up.

Misses' Furs and Fur Sets

A very extensive variety in Muffs and Stolls, and in separate collars, are now shown at popular prices.

"Siegel's for Women's and Children's Wear"

HAIR GOODS

There is a decided advantage in selecting hair goods where the quality will be beyond question. Perfect satisfaction is assured at the

BENNETT TOILET PARLORS
N. E. Cor. Spring and Fifth Sts.

If you don't buy your suit at "Kahns" you don't buy your suit **"RIGHT"**
457 So. Broadway

Good Teeth For All

If you are unable to call at our office for consultation, send for our Free Book, "Alveolar Dentistry," which explains the method in detail—a most valuable treatise on the teeth. It is free.

REX DENTAL CO.
203 Severance Bldg. Los Angeles

Save Money On Drugs---Here

Boswell & Noyes
3rd and Broadway

Cemeteries.

Inglewood Park Cemetery

Two miles outside the city limits, on the Los Angeles and Redondo Ry.; 300 acres of perfect land with improvements outclassing any cemetery on the Coast.

207 S. Broadway, Room 208. Phones—F2303; Main 4859. Supt. Phone A9588.

Rosedale Cemetery

An Endowed Memorial Park noted for its natural beauty; Endowment Fund for perpetual care, over $250,000; modern Receiving Vault, Chapel, Crematory and Columbarium; accessible. City office, suite 502-504 Exchange Bldg., N. E. cor. 3rd and Hill sts. Phone Main 909, A3629. Cemetery office, 1831 West Washington st. Phones 72858, West 80.

Hollywood Cemetery

Rolling lawns, trees, shrubbery, and beautiful lakes. Modern in every respect. Situated in the most beautiful section of Southern California, the ideal location outside of Los Angeles city limits. Melrose and Colegrove car lines to grounds. A Cemetery that is select.

108 HOMER LAUGHLIN BLDG.
Home A1131. Sunset Main 301.

Forest Lawn Cemetery

Natural rolling lawns and beautiful trees have made this the ideal cemetery. Perpetual care plan—eighteen minutes from Los Angeles on the Glendale car line.

Call at offices 304 Wright & Callender Building. Phones: Sunset Main 5482. Home F2104.

Evergreen Cemetery

(The Los Angeles Cemetery Assn.)
Boyle Heights, near city limits. Operated under perpetual charter from Los Angeles city. Modern chapel and crematory.

Office, 239 Bradbury Bldg.
Phones—Main 633; A5486.
Cemetery—Home D1003; Boyle 9.

We Collect Life Ins. Policies.

We'll save you time, trouble, worry and expense. We know how. That's our business. De Line & Hunter, No. 216 Downey avenue. East 309, Home 2556.

A TREMENDOUS GARMENT BUSINESS

On Our Busy Third Floor

New shipments disappear as if by magic as soon as shown on the floor.

DAYLIGHT STORE. SUNSET M. 7021; HOME 1[illegible]

Jacoby Bros.
331-333-335 South Broadway
"SOMETHING NEW EVERY DAY."

Our Third Floor Crowded Daily

Popular Priced Suits

$22.50 $26.75 $32.50 $39.5[illegible]

THE very best styles and the most pronounced values of the season are embodied in the magnificent showings at the above popular prices. Almost every suit in the entire lot is just fresh from the maker's hands. Every fashionable good material is represented. Coats are the correct full length models, silk or Skinner's satin lined. Skirts in the extreme latest pleated styles. The color range leaves nothing to be desired, including as it does every new Fall and Winter shade.

10c, 12½c, and 15c Wash Laces Today, Yard 5c

Three Distinct Lots

VAL. LACES — French, German and English meshes; white, ecru and rainbow Vals.; mostly matched sets; values to 15c yd.

POINT DE PARIS LACES—Edgings and insertions to match; floral and conventional designs; widths 1 to 5 inches; values to 12½c.

BABY IRISH SETS—A splendid imitation of real Irish crochet laces; largely used for waists and novelty neckwear; values to 15c yard.

$2500 Purchase and Sale Stylish Leather Hand Bags.

WE BUY our leather hand bags from the largest manufacturing concerns in the country and in quantities that entitle us to smart reductions on the prices regularly paid by small consumers. We demonstrate these low-selling prices today and tomorrow. Get the full benefit of them.

500 $2 bags priced $1.00
200 $3.50 bags priced $1.50
300 $3.50 bags priced $1.98
200 $4.50 bags priced $2.98
200 $5 bags priced $3.75

Friday Sale Wash Goods Remnants

10c Ginghams, two to 10-yard lengths, per yard.... 5c
12½c outing flannel, 2 to 10-yd. lengths, per yd..... 8c
20c Kimono flannel, 2 to 10-yd. lengths, per yard.. 11c
20c wash goods; 2 to 10-yard lengths, per yard..... 8c

SECOND FLOOR

The World's Best Trimmed Hats

At $10

Beauties, Every One of Them

HUNDREDS of high art trimmed hats at the popular price of $10 exemplify the fact that in style, materials, workmanship and value-giving, they cannot be equaled by any other Millinery establishment in the country. Charming models for street and dress wear, made of velvets, corded silks and other fashionable materials, beautiful and exclusive trimming schemes artistically carried out with fancy feathers, wings and breasts, etc. Among other colors are brown, green, old rose, navy blue, evening shades and black.

$1.00 Bedspreads 63c.

EXTRA large size white bedspreads; Marseilles patterns; hemmed ends; good weight.

18c Pillow Cases 13c.

MADE of splendid cotton, strong and serviceable. Size 45x36 inches.

90c Bed Sheets 69c.

A STANDARD make, full bleached, seamless sheet; size 11x9[illegible].

Special Notion Items

5c Eagle Pins, paper..... 3c
15c Curling Irons, pair..... 10c
75c Net Covered Hair Rolls..39c
10c Fine Pearl Buttons, card 5c
10c assorted Tape, pkg..... 5c
25c patented Trousers Hangers..... 10c
10c "Dr. Long" Hooks and Eyes, card 5c
10c Nickeled Coat Hangers.. 5c

Jacoby's 1st Opening Sale Knit Underwear

HOLDS GREATEST INTEREST FOR EVERY MAN, WOMAN AND CHILD IN LOS ANGELES NEEDING WINTER UNDERWEAR.

WEIGHTS and styles suitable for Winter wear at the lowest prices ever named for reliable makes and qualities. We can boast of one of the largest and most complete stocked Underwear Departments on the Coast. The assortments are not confined to two brands, but comprise the very best numbers of all well-known manufacturers. Cotton, Wool, Worsted and Silk and Wool Garments from the "Forest Mills," "Lynwood Mills," the Carter & Pelling knit underwear, Sterling, Formosa and Vandyke Mills.

50c WOMEN'S VESTS AND PANTS 42c.

The best 50c value ever offered; finest elastic ribbed; tailor cut garments.

35c Women's white fleeced vests and pants, garment. 25c

Women's light weight wool vests and pants, garment $1.00

Women's "Empress," white wool vests and pants, garment $1.25

Women's flat wool; natural and white, garment ..... $1.50 and $1.25

Women's "Carter & Pelling" knit vests, pants and corset covers, garment.... 50c

Women's "Forest Mills," natural and white wool and silk and wool vests and pants, garment $1.25, $1.50 and $1.75

Women's $1.00 fine white Union suits, garment..... 89c

MEN'S 50c VESTS AND DRAWERS 39c

Ecru Derby ribbed garments. Our leader at 50c. For opening sale, garment, 39c.

Men's California weight ecru shirts and drawers, garment 50c

Men's natural Merino shirts and drawers, garment .....

Men's light weight natural wool wear, garment .....

Men's medium heavy natural wool wear, garment .....

Men's worsted and Lambs' wool shirts and drawers, garment .....

Men's fine wool shirts and drawers, garment, $1.25 to .....

Men's Union Suits in worsted and wool, garment, $1.00 and....

MEN! TRY Electricity

For your ailments, if you suffer from Rheumatism, Piles, Insomnia, Nervous Debility, Constipation, or any disease caused by poor circulation. Electrical Rectal Dilatation will cure your aches and pains, and restore you to perfect health and strength. Our dilators are sold under a positive guarantee. If after thirty days' trial you are not satisfied, return appliances to our office and we will refund the amount paid. This is a common-sense HOME treatment. A trial is all we ask to convince. Call at our office and examine these appliances. Consultation strictly confidential. If you cannot call, write for free illustrated booklet. ELECTRO-SURGICAL APPLIANCE CO., Rooms 406-407 I. W. Hellman Bldg., 411 South Main St., Los Angeles, Cal.

VILLE DE PARIS

317-325 SO. BROADWAY 312-322 SO. HILL ST.

A. FUSENOT CO

NOTICE

Our advertisement today is in our new location. Page 3. Part 2.

A KING

doesn't always have an easy job. Just now we'll bet there's one or two that would like to trade their position for a less dangerous job.

We don't know much about this "king" business, but we understand the tailoring business from A to Z. You can dress like a king if you wear a B. & K. System made-to-measure suit. Garments that bear our label are perfect in every detail.

See our new Fall fabrics of suits and overcoats. We have all that is best.

Suits to order $20 to $50.

Overcoats to order $20 to $40.

BRAUER & KROHN
"TAILORS TO MEN WHO KNOW"
128-130 S. SPRING
COR. FIFTH & SPRING
114½ S. MAIN ST.

The Walker Portable

A two-story six-room cottage, made of kiln-dried lumber for $200. Asbestos lined with burlap finish, $325. See them at 640 S. Grand ave. F1956. P.O. Box 1372.

$1.50 GOLD FILLED GLASSES

Fitted by our expert Optician, Dr. Blackburn. Ground to order. Glasses at low prices.

The Whitley Jewelry Co.
347 So. Broadway

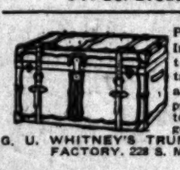

Patronize Home Industry. Good trunks and traveling bags at factory prices guaranteed to give good results.

G. U. WHITNEY'S TRUNK STORE & FACTORY. 228 S. Main St.

Eisner Tailoring

The choice of the well-dressed man. Suits and Overcoats $25 to $50.
EISNER & CO., Tailors.
Angelus Hotel Bldg.

OFFICE FURNITURE

Desks, Tables, Chairs, Filing Cabinets, Book Cases, Opera and Church Furniture. R. D. Bronson Desk Co. 342 So. Spring.

Don't fail to attend the Great Regained Possession Sale at the

Bargain House
445-447 South Main Street

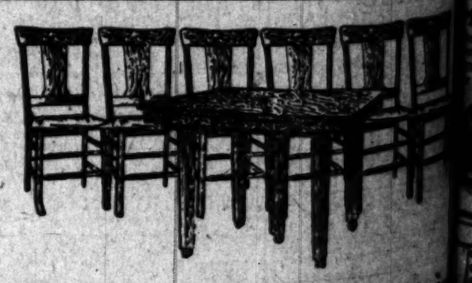

Another Great Bargain

For Friday and Saturday Only

Handsome Mission Table and Six Heavy Chairs to Match. Table comes in round or square style, with large square legs. No cut could do it justice. Chairs very heavy—to match table. Square legs and square front spindle.

Usually $36.50, Special Friday and Saturday Only..... $25.50

COLYEAR'S

509-511 South Main St. Just Below Fifth

A. B. Blackstone DRY GOODS
EAST SIDE OF BROADWAY, BETWEEN 3[illegible]

New Coats $[illegible]
Values to $40.00 .....
LONG COATS FOR STREET OR AUTO[illegible]
VARIETY OF THE MOST APPROVED MO[illegible]
SO COVERT, BLACK BROADCLOTH AN[illegible]
MATERIALS. TIGHT, LOOSE OR SEVEN[illegible]
STYLES; BEAUTIFULLY MADE AND T[illegible]
OR FOUR DOZEN IN THE LOT, WITH[illegible]
AS HIGH AS $40.00.
CHOICE TODAY.....
—Second Floor—

Modart Cor[illegible]
Demonstrations End T[illegible]
Tomorrow will be the last opportunity [illegible] will have to consult Miss Shinn, the expe[illegible] subject of Modart front lace corsets.
The Modart fulfills every requiremen[illegible] feet. It is adapted to all figures—tall, sh[illegible] It is a complete triumph in corset constru[illegible] Interview Miss Shinn today.
—Third Floor—

Exclusive Millinery
WITH NEARLY EVERY NOTEWORTHY [illegible] ER REPRESENTED, BESIDES THE HE[illegible] NEW YORK AND HUNDREDS OF [illegible] ORIGINATED IN OUR OWN WORK ROO[illegible] WONDER PARTICULAR WOMEN OF L[illegible] LOOK TO BLACKSTONE'S FOR THE[illegible] MILLINERY?

Untrimmed Shapes
TODAY AND SATURDAY WE WILL MAKE [illegible] PLAY OF A NEW LOT OF HANDS[illegible] TRIMMED SHAPES.
BRAVERS, VELVETS, OTTOMANS, VELVE[illegible] COMBINATIONS. VELVET FACED [illegible] BLACK AND COLORS, POPULAR[illegible]
—Second Floor—

50c and 75c Belt Buck[illegible]
A SAMPLE LINE OF HANDSOME NEW DE[illegible] BUCKLES AND PINS, WORTH 50c AND 75[illegible] WILL BE PLACED ON SALE TODAY AT EA[illegible]
—Main Floor—

These Hands To Play
Above is a reproduction of the hands of [illegible] lists. These hands earned in the aggregate [illegible] They charmed hundreds of thousands of [illegible] tireless wizardry at the Piano. Yet they [illegible] —not many of us can carry a golden rec[illegible] ring—some of us heard them not at all. T[illegible] these wonderful hands are at your disposa[illegible] yer Piano in your home—and the best i[illegible] here for you—instruments that reproduce [illegible] ster Players to perfection.

Full Carload of Playe[illegible]
have just received a full carload of Player[illegible] new styles—among them the Cadillac, a [illegible] ty with an inside player produced by the Cecil[illegible] the Cadillac is $600, purchasable on terms of $15[illegible] doubtedly the greatest Player Piano in the Farra[illegible] the wonderful metal action that adds so great[illegible] and perfection, as well as increasing the durab[illegible] The widest opportunity for individual inter[illegible] corded. Sherrard-Cecilians, playing both 65 and [illegible] $1050. Can be purchased on terms of $15 mont[illegible] —oak, mahogany, mission—with electric lam[illegible] purchasable on very easy terms.
and hear them.

Mission Victrolas for Bu[illegible]
Victrola, as you know, is the "Victor de Luxe," [illegible] ver produced. The Mission type is a Victrola in [illegible] mission style—and especially adapted to th[illegible] California Bungalows—it "fits the ro[illegible]m." Most [illegible]

Geo. J. Birk[illegible]
STEINWAY AND CECILIAN [illegible]
345-347 South Spri[illegible]

"The Plaza"
A Beautiful Boot
In Catawba Castor
One of Laird-Schober's [illegible] ing productions th[illegible] Made in a delicate [illegible] tawba Castor, that will [illegible] and blend perfectly wit[illegible] new shades of the seas[illegible] The price is $8.00.
We also have a new "Pocono" Tie in Catawba Castor, [illegible] new shade is "the thing" for well-dressed women.
Wetherby-Kayser Shoe
215-217 South Broadway

Halloween Fav[illegible]
New and Attractive Novelties.
L. J. Christopher
351 SO. SPRING. 321 SO. BROADWAY.

Editorial Section
TODAY'S SHEET: 14 PAGES

Los Angeles Daily Times

California del Sur.
CITY AND COUNTRY.

XLVIIIth YEAR — FRIDAY MORNING, OCTOBER 22, 1909. — On All News Stands, Trains and Streets. — 5 CENTS.

H. B. Blackstone Co.
DRY GOODS
EAST SIDE OF BROADWAY, BETWEEN 3D AND 4TH STREETS.

New Coats $30.00
Values to $40.00

LONG COATS FOR STREET OR AUTOMOBILE WEAR. A VARIETY OF THE MOST APPROVED MODELS IN WORUMBO COVERT, BLACK BROADCLOTH AND FANCY COATING MATERIALS. TIGHT, LOOSE OR SEVEN-EIGHTHS FITTED STYLES; BEAUTIFULLY MADE AND TAILORED. THREE OR FOUR DOZEN IN THE LOT, WITH VALUES RANGING AS HIGH AS $40.00.
ON SALE TODAY..... $30.00
—Second Floor—

Modart Corsets
Demonstrations End This Week
Tomorrow will be the last opportunity Los Angeles women will have to consult Miss Shinn, the expert corsetiere, on the fitting of Modart front lace corsets.
The Modart fulfills every requirement of style and comfort. It is adapted to all figures—tall, short, slender or stout. It is a complete triumph in corset construction.
Interview Miss Shinn today.
—Third Floor—

Exclusive Millinery Styles
FROM NEARLY EVERY NOTEWORTHY PARISIAN DESIGNER REPRESENTED, BESIDES THE BEST IDEAS FROM NEW YORK, AND HUNDREDS OF SMART MODELS ORIGINATED IN OUR OWN WORK ROOMS, IS IT ANY WONDER PARTICULAR WOMEN OF LOS ANGELES LOOK TO BLACKSTONE'S FOR THEIR AUTUMN MILLINERY?

Untrimmed Shapes
TODAY AND SATURDAY WE WILL MAKE A SPECIAL DISPLAY OF A NEW LOT OF HANDSOME UNTRIMMED SHAPES.
VELVETS, VELVETS, OTTOMANS, VELVET AND BEAVER COMBINATIONS, VELVET FACED MOIRES, ETC. BLACK AND COLORS. POPULAR PRICES.
—Second Floor—

50c and 75c Belt Buckles 35c
A REGULAR LINE OF HANDSOME NEW DESIGNS IN BELT BUCKLES AND PINS, WORTH 50c AND 75c EACH WILL BE PLACED ON SALE TODAY AT EACH..... 35c
—Main Floor—

These Hands To Play For You
Above is a reproduction of the hands of the great Piano Wizard. These hands earned in the aggregate millions of dollars. They charmed hundreds of thousands of people by their marvelous wizardry at the Piano. Yet they charmed but few of us. Not many of us can carry a golden recollection of their performance—some of us heard them not at all. The performances of these wonderful hands are at your disposal if you have a Player Piano in your home—and the best in Player Pianos are made for you—instruments that reproduce the work of the Great Players to perfection.

Full Carload of Player Pianos
We have just received a full carload of Player Pianos, including the new styles—among them the Cadillac, a piano of excellent quality with an inside player produced by the Cecilian Co. The price of the Cadillac is $600, purchasable on terms of $15, or more, monthly. Probably the greatest Player Piano is the Farrand-Cecilian—made with a wonderful metal action that adds so greatly to its tone volume and perfection, as well as increasing the durability of the instrument. The widest opportunity for individual interpretation of music is afforded by the Farrand-Cecilians, playing both 65 and 88-note music, $850 and upward. Can be purchased on terms of $15 monthly. We have all styles—mahogany, mission—with electric lamps, etc.

Mission Victrolas for Bungalows
The Victrola for Mission, as you know, is the "Victor de Luxe," the highest type of Victrola. The Mission type is a Victrola in mission oak, designed in mission style—and especially adapted to the living-rooms of Mission Bungalows—it "fits the room." Mission Victrolas $200, $250 and $300, purchasable on very easy terms. Come in and see and hear them.

Geo. J. Birkel Co.
STEINWAY AND CECILIAN DEALERS
345-347 South Spring Street

"The Plaza"
A Beautiful Boot
In Catawba Castor
One of Laird-Schober's most striking productions this season. Made in a delicate tint of Catawba Castor, that will harmonize and blend perfectly with the soft new shades of the season's suits. The price is $8.00.
We have a new "Pocono" Tie in Catawba Castor, at $6.00. This extra dainty shade is "the thing" for well-dressed women.
Wetherby-Kayser Shoe Co.
215-217 South Broadway

Halloween Favors
New and Attractive Novelties.
L. J. Christopher
321 SO. SPRING.
451 SO. BROADWAY.

SHAMEFUL.

DOUBLE CROSS BY TINY BOSS.

Frederick Freeman Wheeler Tricked by Lissner.

Eminent Prohibitionist Too Good for "Goo Goos."

Recallers Want Councilmen They Can Control.

"Lissner and the Good Government Organization do not want independent candidates for Council; they want men they can control. We, who have been hoping for reform, find an oligarchy of newspapers backing up the Good Government Organization."

That is the way Frederick Freeman Wheeler, independent candidate for Council, describes the political situation among the Good Government bosses. Wheeler aspired to a seat in the Council and largely in the faith that the G. G. O. would give him an indorsement, no Prohibition ticket was put in the field. Wheeler is a Prohibitionist of national reputation and was seriously discussed last year as Presidential timber before the party convention.

He has been identified with much of the G.G.O. work in this campaign and was counted on surely as one of the nine to be finally indorsed by the Lissner-Earl set.

But it is not to be. Lissner, himself, told Wheeler that he could not be included in the selections to be made at Symphony Hall tomorrow night.

"Lissner told me I was the peer of any candidate for Council that has been named," said Wheeler, last night, "but that my party identification in the past would make my candidacy bad politics. It is flattering to be told you are too good to be a candidate, but it did not deceive me at all. Lissner is not looking for independent candidates; he wants those he can control.

BUNCO GAME CONDEMNED.

In Wheeler's pocket there is a set of resolutions that is to be read before a number of Councilmanic candidates at the Federation Club tomorrow noon if the bosses do not prevent all of them from attending. The resolutions condemn another bunco game in which Wheeler is a victim of the recall bosses.

When the Goo-Goos met two weeks ago and indorsed candidates for all the offices except Councilman, a committee of eighteen, two from each ward, or "locality, formerly known as a ward," was chosen to pick the Councilmanic ticket. It was then announced that all the "Goo-Goo" candidates for Council should pool their names in a jack-pot out of which nine names would be chosen. Those not chosen were to eliminate themselves from the race before the primaries by withdrawing, thus concentrating the vote of the Goo Goo's on their select ticket.

This was agreeable to the "reform" Council candidates, according to Wheeler's statement last night, but fifteen who were concerned in it were shocked to find a few days after this that the organs of the "oligarchy" were booming other men. This bore fruit in the filing of the petitions for John D. Works, M. S. Gregory, J. J. Andrews and W. J. Washburn at the last minute, thus bringing four new candidates in the race who were sure of indorsement.

INCENSED AT BOSSES.

Many of the candidates who meet at the Federation Club and talk reform were incensed at this trickery on the part of the recall bosses. They talked it over and at a meeting last Saturday asked Wheeler to prepare resolutions for adoption by them, condemning the manner in which they had been buncoed.

Wheeler mentions among those who wanted the resolutions and attended the meetings John T. Pope, S. A. Wharton, Charles F. Brett, Richmond Plant, C. H. Randall, T. L. O'Brien, George W. Lyons and Martin F. Betkouski. Plant, Randall and Betkouski are members of the official recall family by appointment of Uncle Aleck, but they were first for themselves as candidates. In Plant's case it is too bad, for he first wanted to be Mayor, then Tax Collector and then Councilman and now, according to the best information, he will remain an unpaid park commissioner. Betkouski is the only one of the fifteen sure of indorsement.

The action of the fifteen candidates in revolting against the admission of the "Big Four" to their game was reported to the Lissner-Earl set and the boss got busy. One by one the candidates were brought in and asked if they would be good if they were turned down for indorsement. Lissner's chief effort was to get those who he assured could not possibly be indorsed (and he knew, if no one else did) to withdraw before 5 o'clock yesterday and relieve the ticket of that much opposition at the primaries.

But he did not succeed in that though it was reported he had secured several signatures to a letter announcing confidence in, and urging support for the indorsed "Goo Goo" ticket. This letter is to be used after the primaries to help concentrate the vote.

"This process of standing a candidate up and asking him whether he will be good or be shot," said Wheeler last night, "has been going on several days. I was summoned to Lissner's presence today, but I was suspicious of the reason and did not go. The Good Government organization's tobogganing is not for me."

PLAIN TALK.

The California Voice, the official Prohibition organ, in its issue of yesterday, takes up the Wheeler situation and asks why the G. G. O. cannot indorse Wheeler as well as such straight-laced candidates as the Mayor and Works. This is how the Voice, in lusty tones, views the situation:

"It seems to us that the time has come to speak very plainly about the present critical political conditions in this city, and to ask whether the present Good Government organization is to prove itself large enough, and broad enough, and patriotic enough, to measure up to its opportunity and its duty, or whether it will be governed by politicians within its ranks, and in the hope of securing a portion of the slum vote of the city take such action as will not only cause the decent moral citizens of our city to distrust it, and thus possibly cause the defeat of their ticket, but also make it much more difficult for our best citizens to secure

(Continued on Third Page.)

STRANGULATION.

THROAT LUMP QUICKLY KILLS.

DEATH SOON FOLLOWS AN EMERGENCY OPERATION.

Affliction Diagnosed as Black Diphtheria Proves Fatal to San Francisco Man Here—Walks About on the Streets Suffering Slightly and End Comes Four Hours Later.

After suffering three days with a throat affliction that has now been diagnosed as black diphtheria, and mingling for that period with friends and acquaintances throughout the city J. G. Matty of San Francisco died yesterday afternoon at the County Hospital following an emergency operation.

Matty was walking the streets of Los Angeles yesterday morning and only upon complaining to a friend that his throat was bothering him was he induced to see a doctor. At 10 o'clock he was walking the streets and at 2 o'clock yesterday afternoon he was dead.

Matty had been working several months for the Colorado River Gold Dredging Company and came to Los Angeles about ten days ago for a short vacation. He seemed to be in the best of health and together with friends was enjoying himself at the theaters and cafés of the city. Three days ago he entered the office of J. W. Todd in the Union Trust Building and met some acquaintances. At that time he complained of a sore throat.

Nothing was thought of the matter until yesterday morning Matty appeared again. His throat was swollen and he complained of trouble in breathing. He said that he had a great difficulty in getting his breath during the night previous, but thought that it was simply touch of a bad cold.

A friend who was present induced Matty to walk around the corridor to the office of Dr. Babcock, a throat specialist in the same building. The friend left Matty, while he was being examined by the physician and returned to his office. In a few minutes Dr. Babcock hurried into the office and told the friend that Matty was a very sick man and that he should go immediately to the County Hospital.

Matty was penniless and his friends loaned him the car fare necessary to get to the hospital. He bade them cheery goodby and took a street car for the hospital. Upon his arrival there he told about his throat trouble. He was hastily examined and the disease was pronounced black diphtheria. He was hurried to the operating room, but before he could be taken there his breathing became so labored that it was necessary to administer stimulants.

A silver tube was placed in his throat and an operation decided upon. The man sank rapidly as the swelling in his throat increased and by 2 o'clock death resulted literally from strangulation.

Little is known of Matty, except that he has parents in San Francisco who have been notified. He was a deep-sea diver by profession, but had been working along the Colorado River several months.

FALLS IN WRONG BERTH.

Passenger on Pullman Car Is Made Defendant in Case of Alleged Peace Disturbance.

When a passenger stumbles by mistake into the wrong berth in a sleeping car and thereby awakens all the passengers, there is still a possibility that the one creating the disturbance has some justification. Such in effect was the line of defense in Justice Summerfield's court yesterday, in the case against Charles Halliday.

According to the evidence, Halliday, who says he is a light "sleeper," left his Pullman berth to go to the smoking-room for a few hours. The train was on its way here from Bakersfield and at times the cars swayed from side to side as the train struck the curves.

While stumbling back to his berth, it is said the defendant inadvertently fell into a lower berth which was occupied by an estimable lady who immediately set up an agonized scream. The passengers were awakened and babel ensued until the Pullman conductor exercised his good offices. A complaint was lodged against Halliday on a charge of disturbing the peace.

As there is some doubt whether the alleged offense was committed in this or Kern county, Justice Summerfield will take time to deliberate.

TO BUILD BOULEVARD.

Property Owners of Cypress Avenue District Will Improve Highway. Local Association Organized.

Tired of doing without gas, street lamps, fire protection, and a number of other things the rest of the city has of right, the citizens of the district through which Cypress avenue runs, met last night and organized the Cypress Park Improvement Association. Officers were elected and an executive committee appointed, and plans laid for real work at the second meeting, next Thursday night.

"Within two and one-half miles of the City Hall, we of the Cypress Park district receive fewer benefits from the city than any other section in Los Angeles," declared A. W. McGahah, secretary-treasurer of the newly-formed organization.

Two score property owners met in Hope Chapel to put things in line for much-needed improvements in the section. While no mention was made of the fact, it is known that a large number of the property owners along Cypress avenue have agreed to the widening of the avenue into a boulevard, and the necessary enlargements to that work, as well as the grading and other alterations incidental to making the thoroughfare one of the most attractive in the city.

The officers elected at last night's meeting are: President, Arthur L. Eaton; vice-president, George Batty; secretary and treasurer, A. W. McGahan. The members of the Executive Committee are: Max L. Hubermann, W. F. Halsey, L. O. Hatch and J. H. Walters.

TO CELEBRATE LINCOLN DAY.

Former and present residents of Illinois, now in Los Angeles, are planning an entertainment in commemoration of Lincoln's birthday anniversary, February 12. The officials of the Illinois Association of Southern California, who have the entertainment in charge, announce it as the only social affair the society will give until the second annual reunion and picnic next Admission Day. The tentative programme for the Lincoln-day celebration includes a social time, vaudeville, music and dancing. The report of the society's treasurer, J. E. Murray, shows a balance of $264

NEW PLAY.

FIRST ACT IN "CLOSED CITY."

Unionite Boycott of Theater Is Curtain-Raiser.

Second Move Will Be on All Lines of Industry.

Stronger Organizations Aid Weaker Ones in Fight.

A deep-laid scheme for unionizing every place of business in Los Angeles is back of the laborite attempt to boycott the Regal Theater on South Main street, where a gang of rowdies has been trying for a week to drive away the patronage of the playhouse. The crafty agitators think they have hit upon a safe method of evading the law, and if they can whip the Regal managers into submission they plan to go right down the line and use similar boycotting tactics against all employers and others who refuse to bow the neck to the closed-shop yoke.

The latest outbreak of the local unionites quickly followed the recent visit of "Jim" Lynch, president of the International Typographical Union, who came here to "start something" in the way of "downing The Times" and unionizing Los Angeles. To Lynch is credited the planning of the new campaign against industrial freedom, which now is only a ripple on the surface, but which, it is declared, is to spread to every line of industry in the city.

GENERAL BOYCOTT.

If they are successful in downing the Regal, the agitators will move on all other theaters that now are termed "unfair," then they will extend their operations to big and little stores of all kinds, to factories and to the building trades.

The plan is for the unions with the largest membership to join first in building up the weaker organizations, taking them one or two at a time and helping them over the rough places until they are able to look out for themselves, then impressing them into the ranks to aid in the fight for other struggling unions.

Just now the carpenters, who have lost every strike in which they have engaged, are banded with the local Typographical Union and one or two other bodies in conducting the warfare against the Regal Theater, for the purpose of building up the struggling organizations of the musicians, the stage-hands and the film operators.

If the campaign can be continued without getting too many members into jail, the boycotters will spread from the Regal to other small theaters, and then, if they gather strength as the go, they will attack some of the larger playhouses that haven't been paying much attention to the orders of walking delegates.

After that the move will be in support of the languishing Retail Clerks' Union; then the Bartenders' Union, which isn't as strong as might be supposed, and so on throughout the city, until nearly every place of business will have had a taste of the boycott.

HOW LAW IS EVADED.

As told from day to day since the boycott was started against the Regal, lusty-lunged shouters have been stationed in front of the theater, shouting "Extra," and thrusting into the hands of pedestrians copies of a laborite sheet, the contents of which consist mostly of attacks on the Regal as an "unfair" house.

City Prosecutor Eddie of the Alexander administration asserts that the peddling of papers in this manner is in violation of no city ordinance, and that the law cannot reach this sort of boycott.

In effect, this plan is the same as that which was tolerated for years in San Francisco, where unionites paraded day and night in front of restaurants and other business houses, carrying banners, upon which were printed inflammatory statements about the places under the ban of the agitators.

But as this sheet is termed a newspaper, the city prosecutor finds no way to prevent burly men from thrusting it into the faces of men and women passing along the street. Besides, there's soon to be an election.

In spite of the activity of the laborites, who also have started a free moving picture show in the effort to injure the business of the Regal Theater, there has been no effect upon the business of that house. In fact, there has been a sudden increase in patronage. Persons who never before heard of the place go there now to see what the bother is all about.

POLICE KEEP ORDER.

Chief of Police Dishman and his men have maintained order at the entrance to the place, though every night there is a gathering of unionites on the block between Second and Third street, on Main. But the opinion of City Prosecutor Eddie prevents the police from interfering with the shouting peddlers of what is termed a newspaper, but which in reality is only a boycotting pamphlet.

A. M. Allen, manager of the Regal, declares that he will not be bulldozed by the agitators; that he will continue to run his own business in his own way, and that the boycott may continue just as long as its supporters wish to maintain it.

As crowds brushed by the shouters on the sidewalk and bought their seats for the first performance last evening, Allen called attention to the fact that he was not losing because of the agitation.

MANAGER STANDS FIRM.

"This is fine advertising," said Allen, "and I do not mind having it continue, except that I dislike very much to have our patrons annoyed by this shouting gang. These so-called newsboys stand right at the entrance and make so much noise that the audience is disturbed, and it does seem to me that this nuisance could be abated. But if it's the law for such things to continue, I suppose it must be all right.

"This trouble started several weeks ago, when some walking delegates waited on me and told me I would have to discharge my stage man because he was not a member of the union. I told them I would not dismiss him; he was giving good service, and I was paying him good wages. The walking delegates, or business agents, threatened then to cause me trouble, but I paid little attention to the threat.

"Then they demanded that I hire members of the union for my orchestra of four pieces. It is a good orchestra, and I preferred to keep it,

(Continued on Third Page.)

SINGLE AGAIN—STAGE CALLS.

SEEKS TO BURY PAST IN FOOTLIGHT GLARE.

Miss Estelle Rowan,
erstwhile Mrs. Heim, who now acknowledges the call of the footlights and intends to respond.

THERE is nothing better than a lawsuit to bring the family skeleton out from its hiding place. Estelle Rowan Heim, picturesquely plump and blonde, erstwhile wife of Joseph H. S. Heim, son of a millionaire Kansas City brewer, and star witness in a suit which came up before Justice Stephens yesterday afternoon, says that now as the spot-light of publicity has struck her, she means to make the best of it all. She acknowledges with an alluring smile that she has heard the call of the footlights and intends to answer it.

"I didn't seek notoriety," said Miss Estelle, who was attired in a close-fitting, gray-green gown of the prevailing mode, set off by a large black hat, which accentuated her blondeness. "It was unfortunately thrust upon me, and somehow, a woman has only one way to survive notoriety—to go on the stage. So I shall very soon see if there is any way to make the world condone, or, at least forget, my unfortunate part of the affair that led up to my divorce."

Miss Rowan stated that she was not at all prepared for the turn her affairs took last April, and that she had had no intimation of the annulment proceedings, her married life having been very brief, but happy.

She is a Portland girl, she says, and was married to young Heim at Ventura last January, coming to Los Angeles soon afterward. Her father-in-law appeared in Los Angeles, in April, and after an interview with his stepson, she says, the youthful husband never returned to her side. The marriage was annuled on the ground that Heim was not of age, being only 18.

Mrs. Heim, who is a very attractive young woman, made no defense, the divorce going by default—and here gossip supplies the reason.

Miss Rowan, while yet Mrs. Heim, so the story goes, made one of a gay quartette who sought the seclusion of a desert town for a quiet picnic. More time than is customary was alloted to the picnic, it appears, and this did not please Heim, senior, to whose ears it seems to have come shortly after he reached Los Angeles. He objected to the marriage, because, he said, of his son's youth. The judge sustained the objection and on April 24, Mrs. Heim became Miss Rowan again.

"A man can be ten times more trifling than a woman, and no one will even draw a deeper breath," said Miss Rowan, yesterday, "but let a woman be a little bit thoughtless and the world will not give her the benefit of a doubt. One misstep and, well—" she finished with an expressive gesture and a smile as doleful as a New England village on Sunday.

"That desert place," answered Miss Rowan, in reply to a question, "wasn't much of a place, but of course there was a novelty of the hand-car rides we took." And the laugh which accompanied this statement proved that she at least has pleasant memories to compensate her for the denouement.

FOR ART'S SAKE.

HOPE TO SHOO BILLBOARDS OFF.

IMPROVEMENT BODY MEMBERS PLEDGE THEMSELVES.

Will Strive to Secure Passage of Ordinance Regulating Bill-Posting or Prohibiting It Entirely—Conversion of the Phillips Block Into a Hotel Is Discussed.

War against billboards, theatrical posters and disfiguring literature of all kinds, was declared yesterday by the North, Northeast and Northwest Improvement Association, at its semi-monthly meeting at North Spring and Court streets.

The big structure at Franklin and North Spring streets, owned by the Phillips estate and formerly occupied by the Hamburger store, received a great share of discussion. The building as it stands is an eyesore to the north side, according to the statements of members of the improvement association. It has remained unoccupied since the Hamburgers vacated it. It is too big for any ordinary use and therefore the prospects of renting it are meager.

A representative of the Phillips estate made the statement that the building can be modeled for a hotel at a cost of about $15,000 and that if the property owners of North Spring street want this improvement made, they can go down in their pockets and supply the cash for the change. This feature was discussed yesterday and members of the association were in favor of supplying the money to the wealthy estate if no other means can be found for the occupancy of the vacant space.

Other vacant stores on North Spring and Main streets were pointed out by members as violations of property rights. Those in charge of these stores have allowed theatrical and other posting contractors to use the windows as display boards. As a result, the windows look like old barns after the arrival of a circus in a country town. The association members pledged themselves to do everything possible in agitating a feeling against billboards in all parts of the city and if possible secure the passage of an ordinance regulating bill posting or doing away with it entirely.

One of the biggest projects contemplated by the association is the erection of an elevated railroad from the Plaza to the east bank of the river, so as to create a gateway to the northern business houses from Boyle Heights and the outlying country. A committee was appointed to investigate the possibility of such an improvement.

Mace Greenleaf, formerly leading man at the Burbank Theater and since his marriage into the Banning family a resident of the north side, was an interested spectator at the meeting yesterday and later joined the association.

The organization now numbers more than 80 per cent. of the big property holders north of First street.

FIFTH WARD REPUBLICANS.

Republican precinct committeemen of the Fifth Ward held a business meeting last evening at Odd Fellow's Hall, No. 721 West Jefferson street, at which a number of candidates and others spoke and plans were made for getting out the party vote at the primaries. Col. George N. Black urged every Republican to stand fast by the party ticket. R. W. Richardson followed along the same lines, and among the other speakers were Fred Spring, C. Alberti and C. J. Rohde of the Executive Committee. Among the candidates present were George A. Smith, W. H. O'Connell, H. H. Tonkin, F. Heffelfinger, Barney Healy, E. E. Bostwick, W. E. McKee and Robert F. Hayhurst.

STANFORD PLAYERS AT PLAY.

Fifty members of the Stanford football team will occupy seats at the Orpheum Theater tonight. The college boys play the Castaway team here tomorrow, and will arrive early enough to visit the theater. The Stanford colors, maroon and white, will be used in decorating the theater. Many of the acts will be fashioned to furnish entertainment for the visitors. A block of seats has also been retained for tonight by the Ladies' Auxiliary of the Brotherhood of Locomotive Firemen.

REQUISITION FOR SCHICKL.

The Sheriff of this county arrived in Sacramento yesterday afternoon and secured a requisition from the Governor's office this evening for the return of Arthur P. Schickl, former book-keeper in the office of the New-mark Grain Company, to this city, where he is accused of the embezzlement of $15,000 from his employers. The Sheriff will leave Sacramento this morning via Los Angeles for New York, where Schickl was arrested Monday.

HAVE AN HEIRESS.

Cyloa T. Dunsmoor, secretary of the Whitley Jewelry Company, will soon have a guest at his beautiful home, No. 2815 North Griffin avenue, and all preparations have been made to welcome her. At noon yesterday Mrs. Dunsmoor became the mother of a daughter at the Hospital of the Good Samaritan, and Mr. Dunsmoor is receiving congratulations. The baby weighs nine and one-quarter pounds.

A JADE JEWEL.

Lee A. McConnell, accompanied by his wife, is taking his vacation rather late in the season up in British Columbia. Mr. McConnell writes to a member of The Times staff that there may be prettier places than Lake Louise, but if so he has not seen them. He says: "Lake Louise is a jade jewel set with infinite skill by a master hand."

THE PUBLIC SERVICE—In the Courts and Offices.

SUMMARY OF THE DAY.

A compromise in Judge Wilbur's court yesterday, involving the custody of little Dorothy Scott, was followed immediately by the filing of an action in divorce by R. A. Scott against Alice Scott on a statutory charge.

Trudie C. Donau, daughter of a wealthy mine owner, J. M. Curtis, was given a decree of divorce from Alfred S. Donau, by Judge James, yesterday, on a charge of failure to provide.

James G. Gilroy, alias A. P. Diffenderfer, the wholesale horse thief, was sentenced to Folsom for ten years by Judge Willis, yesterday. Gilroy confessed his crime and declared that he deserved all the court would give him.

Mrs. Mae Elder, who was charged with having deserted her baby, was given a chance to earn her freedom yesterday by Justice Frederickson. If she takes care of the child she will not be prosecuted.

AT THE CITY HALL.

EXPERTS MUST GUIDE ACTION.

COUNCIL FINDS IT CAN'T PICK FIRE-ALARM UNAIDED.

"Gamewell" Committee Unable to Give Advice the City Fathers Declare They Need in Making Selection of Best of Five Systems Submitted—Engineers to Decide.

After all, expert advice must govern the Council's choice of a new fire alarm system, if a new one is chosen when bids are opened at 2 o'clock this afternoon.

Members of the Council frankly admitted on the floor yesterday that they were unable to determine the best system among the five exhibited in the Phillips block for their information, and the "Gamewell" committee was unable to supply the expert advice needed.

Accordingly, the committee was authorized to engage E. F. Scattergood, electrical engineer of the aqueduct, and another of equal prominence to go over the systems exhibited, and give advice as to their value.

In the meantime the bids are carefully sealed up in the custody of the clerk, the Council not trusting itself to inspect the prices offered lest it might affect their judgment.

The bids when opened may not be acted on at once, as the experts will require some time to make their examination of systems. If they can complete their work in time, a report may be made at this afternoon's session.

But some of the Councilmen feel that a further test is required and may ask that the competing boxes be connected with the present system in use by the city to demonstrate their ability to cooperate with it. There is some doubt as to whether the city might not make a grievous mistake in beginning a district system with equipment that might prove isolated from the one now in use.

Councilman Wren told the Fire Commission yesterday that he would not want to vote on an award until such a test had been made.

The Fire Commission has not taken any action on the proposal, preferring to leave it with the Council entirely, but the Council does not know what to do without expert advice.

The Fire Commission yesterday abolished the positions of Inspector of Public Safety, or at least recommended that the Council abolish them. There are three inspectorships now vacant, and the commission will not fill them even if the Council does not abolish the office. Each pays $100 a month. The duties were in the business district, inspecting electric wiring and rubbish disposal.

The commission appointed S. H. Dodd captain, to succeed Ira C. Maxwell, dismissed, and John J. Mitchell, a fireman.

Capt. T. M. Fernandez, who did not answer a summons to appear before the commission yesterday, and testify in the complaint of H. S. Sparks, a money lender, against Capt. Domingues, was suspended and ordered to explain why he should not be punished for insubordination. The Sparks case was dismissed.

Canadian Thistle "Abolished."

The Canadian thistle is to be abolished. The Canadian thistle will please take notice of this, for the Council yesterday instructed the City Attorney to prepare an ordinance abolishing it. Just how an ordinance is to accomplish this end was dexterously slipped to City Attorney Hewitt by the lawmakers. The action was taken on complaint of Ralph Rogers, who declared hay imported from other States where the thistle thrives contains it.

CONTEMPT CHARGED.

Autopsy Surgeon to Appear in One of the Justice's Courts Today to Make Answer.

Dr. George W. Campbell, autopsy surgeon, will appear before Justice Ling today to answer a charge of contempt of court. Although a personal friend of the magistrate, the surgeon will have to show good reasons for his absence in court, day before yesterday. He was subpoenaed to give evidence in the case against Frank Bell, who was acquitted by a jury upon the charge of threatening to kill Attorney O. P. Widaman.

When the time came for the doctor to give his testimony as to a conversation he had with the defendant, he could not be found. Justice Ling issued a bench warrant for the tardy witness. Later in the day, Dr. Campbell appeared to apologise. He said he had to be in San Pedro upon a case and furthermore that he was never regularly subpoenaed.

The justice ordered the deputy who made the return on the summons to also come into court this morning to confront the doctor.

LAPIQUE WOULD COLLECT.

John Lapique, who caused county officers more bother while he was in the County Jail, than all the rest of the prisoners put together, appeared in Justice Pierce's court, yesterday, as plaintiff in a little suit to collect a few dollars from a city employé. According to Attorney Frank Domingues, who represents Jean Oripasa, the defendant, there is no justification for the action, but Lapique is pressing the case with all the zest of a corporation lawyer engaged in a $1,000,000 case.

The old, old story, told times without number, and repeated over and over again for the last thirty-six years, but it is always a welcome story to those in search of health—There is nothing in the world that cures coughs and colds as quickly as Chamberlain's Cough Remedy.—[Adv.

AT THE COURTHOUSE.

STRUGGLE FOR SMILING BABE.

LITTLE ONE HOLDS CENTER OF COURTROOM STAGE.

Nibbles Crackers While Judge Hears Habeas Corpus Proceedings Instituted by Father to Regain Possession of Child—Infant's Mother Accused of Infidelity in Divorce Suit.

Dorothy Scott, not quite 3 years old, held the center of the stage yesterday, while her father and mother, Mr. and Mrs. A. R. Scott, wrangled in Judge Wilbur's court over her possession. She sat smiling on her mother's lap and nibbled daintily at a bit of cracker, and made friends with the court attendants.

Despite several attempts to arrive at some sort of compromise, neither of the parties to the habeas corpus proceedings, which Scott instituted to recover his child, could reach an agreement, and the baby was finally given into the custody of Mrs. Ebenezer Smale of Long Beach, where she will remain until the case comes up again next Monday.

It is possible, however, that the suit for divorce filed by Scott against his wife, Alice, immediately after the hearing in Wilbur's court, may have some bearing on the case. The complaint in the divorce suit declares that on July 3 last, Mrs. Scott was guilty of adultery with Henry L. Lindbloom, at a hotel in Venice, and the husband seeks an absolute decree.

It was stated that the divorce case will be hotly contested by Mrs. Scott, who bitterly resents the charge her husband makes, that she is not a proper person to have the care of her baby.

Both sides are willing that the child shall be seen by the other at any convenient time. Scott desires that Dorothy be turned over to his mother's care, but Mrs. Scott declares that she will not hear of that plan, and that if she may not keep her baby she wants some disinterested person to have the little one.

The Scotts were married in May, 1906.

FALSE PRETENSES CHARGED.

WHALEY IN TROUBLE AGAIN.

L. C. Whaley, the dealer who has been in court on various occasions in connection with alleged fake real estate deals, was before a jury in Judge Willis's court yesterday, on the charge of securing property and money under false pretenses. Some time ago Whaley was tried on a charge that he had given a check on a bank where he had no funds, in connection with the transaction he is now facing, but by direction of the court he was acquitted, it appearing that the check was post dated.

In the present action Whaley is accused of swindling S. D. Savage, of Monrovia in a land deal. It is alleged that Whaley represented that he held title to land in Tulare county, which he transferred to Savage, in return for the latter's property, near Monrovia, valued at $12,500, Savage in addition giving him his note for $3750. This occurrence took place on April 7 last.

The first prosecution was used as the foundation for a motion to dismiss the case, on the ground that Whaley had once been in jeopardy, but the court ruled against the contention.

MULE THIEF SENTENCED.

GOES TO FOLSOM PRISON.

"If your honor please, I do not care for an attorney. I am guilty and ready to take my sentence. My only excuse for my crime is that I needed money badly. I have tried to make amends by my confession. Whatever sentence is inflicted my only request is that I be sent to Folsom."

The speaker was a tall, self-possessed young man, perhaps 30 years of age, in Judge Willis's court yesterday. He was known as James G. Gilroy, alias A. P. Diffenderfer, and a score of other alleged names, who had pleaded guilty to the charge of grand larceny in taking four mules from the ranch of the United Investment Company at Covina on the 2nd inst. Gilroy was frank and outspoken in his speech and manner, indicating that the nerve that had served him so well in stealing stock all the way from San Francisco to San Diego, did not desert him in his last extremity.

Judge Willis wasted no time in sentencing Gilroy to Folsom for ten years.

DROP CASE, OR TRY IT?

TAKING ACTION FOR BENNETT.

The case of Harper E. Bennett, who is charged with poisoning his wife, will be set for trial next Monday morning in Judge Willis's court, or his counsel will make a determined effort to have the pending charge dismissed.

Bennett has been at liberty under $5000 bail, since the former trial, when the jury disagreed. He has been transacting business in San Diego and has been back to this city several times.

Attorney Drake, chief counsel for the defense, stated yesterday that he will ask the court to set the case for a second trial, unless the District Attorney moves a dismissal. It is said that no additional evidence has been secured by the prosecution, and that the chances of securing a conviction are slight.

SHEETS GETS DECREE.

PATROLMAN IS PARTED.

The troubles of Patrolman Sylvester N. Sheets and Effie F. Sheets, were aired in Judge Monroe's court, yesterday. They appeared in a divorce action instituted against the officer, supplemented by a cross-complaint on the part of the defendant. In both instances, extreme cruelty was alleged.

The court gave officer Sheets a decree of divorce and will allow him to amend his cross-complaint so as to conform to the testimony. It was also ordered that the community property, valued at about $15,000, should be divided equally between them.

COLD DINNER CLASH.

HUBBY WANTED MEAL HOT.

Genevieve Whitmore, a handsome young wife, who testified that she was employed at the Sunset Telephone office for a long time, but is now serving as a nurse, testified in Judge James's divorce court yesterday. She said the first break with her husband, Floran Whitmore, occurred when he complained about being compelled to eat a cold dinner. "I had been waiting two hours for him," she said, "and he had no kick coming."

She told of his having mistreated her. She was awarded a decree.

CUT OFF FROM VETERAN.

WOMAN GETS HER DECREE.

In the case brought by Sarah E. Brower against George W. Brower, to set aside an interlocutory decree of divorce and compel the defendant to pay her alimony, Judge Hutton yesterday decided both contentions against the plaintiff. The final decree of divorce was granted.

Brower is a member of the Soldiers' Home, and 70 years of age. About two years ago, Mrs. Brower brought suit for divorce against him, alleging failure to provide, but before the trial was held it is alleged the woman changed her mind about desiring the separation, and informed her attorney that she wished to withdraw her petition; she had concluded that she would not separate herself from Brower, as he was her only support.

Judge Hutton decided against the wife, saying the divorce actions must end somewhere; that if she did not want the divorce it was her duty to have said so at the time of the hearing. The woman's ignorance of the law was cited as the reason for her failure to do so at that time.

WILLS FOR PROBATE.

PROPERTY TO RELATIVES.

The will of Walter A. Jones, a former Los Angeles man, but largely engaged in mining in Idaho, was filed for probate yesterday. Under the provisions the sole beneficiary is the wife, Frances M. Jones. The property is estimated to be worth $25,000, consisting mostly of mining claims in various parts of that State, and real estate in Shoshone, where Jones died several weeks ago.

Henry H. Massey of Pasadena divides his estate of $5000 between his wife, Mary D. Massey, and his son, S. Augustus Massey. He advises that his harness business be continued after his death, as it is very profitable. He leaves nothing to his two daughters, Clara L. Billings and Mae E. Amos.

Mary H. Carroll bequeathes an estate valued at $2500 to her daughter, Jessie A. Carroll; in case the latter dies before the testator, it goes to Mrs. Sarah L. Coote, Milton L. Hunt and Elwood Hunt, share and share alike.

PAPA PAID BILLS.

BUT HUSBAND GETS TIRED.

Mrs. Trudie Curtis Donau, a handsomely-gowned young woman, was a witness in Judge James's court yesterday in her suit for divorce on a charge of failure to provide. The father, J. M. Curtis, added to the evidence of the daughter as to the general worthlessness of the husband, Alfred S. Donau.

The Donaus were married in Los Angeles in August, 1900, and the affair was one of the swell functions of that summer in local society. They first went to live at the Mowery Mine, owned by Curtis, in Oregon, but early in 1905 returned to Los Angeles, and in June of last year took a trip to Europe, Papa-in-law Curtis again furnishing the coin for transportation and other expenses. They returned in December, but Donau lingered at Tucson, where he still is, according to the testimony given.

It was testified that while Donau had charge of the Mowery Mine, he cleared more than $50,000, out of which he had purchased a townsite in Arizona. The defendant was very extravagant in his habits, according to the view of the father-in-law, who is well known in mining circles as the owner of Arizona properties. The wife was given a decree.

COURTHOUSE NOTES.

BREVITIES MISCELLANEOUS.

FLEMING DISCHARGED. Joseph Fleming, charged with seducing Agnes Zimmerman on promise of marriage, was discharged yesterday by Judge Davis, and the discharge was ordered on the ground that the promise of marriage was conditional.

SUES GAS CONCERN. R. B. Harrison, who conducts a boarding and rooming house at Nos. 1021-1023 South Grand avenue, has brought an action against the Los Angeles Gas and Electric Company, for $20,000 damages. It is alleged that the defendant corporation turned off the gas at the premises August 14, leaving the tenants without light and heat; that the gas was afterward turned on by the company, and on August 19, it was again turned off. The plaintiff says that he owes the defendant nothing, as his receipted bills will show, and that the act has caused much annoyance to his tenants.

WANT NEW QUARTERS. Superior Judges James, Monroe, Moss and Houser have made application to the Supreme Court for the privilege of using the courtrooms in the Bullard Block, during the time when the work of riveting the big girders in the Hall of Records is going on.

ADMITTED TO PROBATION. Carl Rossem, charged with assault with a deadly weapon upon Earl E. Barnum, on the 11th inst., was allowed to go on one year's probation by Judge Willis, yesterday. The trouble arose over money matters. An unusual feature of the case was that the complaining witness sent a communication to the court asking that clemency be extended to the accused.

INCORPORATION. Articles of incorporation were filed by the San Fernando Social Athletic Club, by Charles Kline, George L. Neath and William C. Bergmann. There is no capital stock.

WHAT SHE GOT. In the case of Laura H. Wilson against the Crystal Springs Water Company, an action for damages on account of falling into an open water hole of the defendant company in Sawtelle, Judge Moss yesterday fixed the amount of damage to be recovered at $328.45. The suit was brought to recover a sum in excess of $10,000.

FOR DEATH OF WIFE. R. B. Page, on his own account, and in behalf of his minor children, Charlie and Jewel Page, brought an action against the Pacific Electric Company in the Superior Court, yesterday, praying for a judgment of $20,295.40. It is alleged in the complaint that on the night of August 30, last, Mrs. Louise M. Page was struck by a Long Beach car on East Twenty-seventh street, and killed.

SUIT FOR ACCOUNTING. A. W. Eames, a Hawaiian pineapple dealer, brought suit against J. R. Newberry Company, for an accounting on stock shipped to the defendant during 1908. A judgment of at least $721 is asked for.

ACTION TO ANNUL. Fay L. Pooler wants her marriage with Ira L. Pooler dissolved. They were married in Los Angeles, in July, 1908. The wife alleges in her petition that at the time of the ceremony her husband did not inform her that he had served a term of imprisonment in the Montana penitentiary.

RELEASED ON BOND. Harry D. Brown, the broker, who has been in the County Jail several months, facing a charge of embezzlement and working a fictitious check, was released yesterday on $2000 bond. The sureties are Swan Paulson and Lloyd Myers. Brown's trial is set for November 29.

CENSURES PATROLMAN.

Justice Renders a Judgment Against Him in Suit for Damages for Arrest.

Declaring that the rights of citizens must not be invaded by overzealous policemen, Justice Pierce rendered judgment of $100 against Patrolman R. J. Gregory, yesterday afternoon. The plaintiff was Henry M. Williams, who with his wife and a married couple went to a café last July.

According to the testimony, the quartette had something to eat and drink and then stood on the sidewalk talking for a time. Patrolman Gregory got into a fight with Williams and knocked him down. Williams's friend was taked to the City Jail and a complaint of disturbing the peace was filed but was never prosecuted.

The defendant intimated that he thought the four persons were drunk and disorderly and he had two brother officers as witnesses. Their testimony did not aid the defense, judging from the court's decision.

"As a general thing police officers perform their duties in a satisfactory manner," said the court. "They have a great responsibility, but there is a higher duty—a regard for the rights of individuals."

Pierce said that persons have a right to eat at any hour of the morning or night, and to walk along the streets, as long as they do not commit any breach of the peace. He censured the policeman for interfering with the little party of friends and said that the plaintiff had clearly been damaged to the amount of $100.

THE INFERIOR COURTS.

TROUBLES MAY BRIDGE BREACH.

ARREST OF WIFE BRINGS HER HUSBAND TO AID.

Woman Who Is Accused of Abandoning Her Baby and the Man She Left More Than Two Years Ago Are Likely to Be Reconciled—Case Postponed.

The arrest of Mrs. Mae Elder on a charge of having deserted her baby may culminate in a reconciliation with her husband, from whom she had been estranged nearly two years. When she left Justice Frederickson's court yesterday, to go to work, instead of back to the City Jail, being placed on a sort of probation, she had only words of praise for Elder, whom she had spoken of bitterly before.

Mrs. Elder was to have been examined on the charge on which she was arrested, but the case was postponed until November 8, at the request of Paul McCormick, Deputy District Attorney.

Mrs. Elder promised to do all she could to take care of the child and to not leave the jurisdiction of the court. If she keeps her word, the case will be dismissed when it comes up again.

When Elder learned his wife was in trouble, he offered to assist her, and take her back if she was released and would consent to return home. Her mother, Mrs. Anna Taylor, advised her to remain apart from him and offered to help take care of the baby, who has caused so much trouble. But it would be seen by the actions of the daughter that she was inclined to let by-gones be forgotten.

The child will be cared for by Mrs. Alice D. Grove, who has had charge of the baby since it was born, until Monday. By that time the infant's mother and grandmother will have prepared a place for her.

Inferior Court Notes.

F. N. Mitchell was taken before Justice Frederickson yesterday on a charge of having stolen a valuable watch from the room of Harry Wayne, an employé of the Wells-Fargo & Co. Express. He will be examined today.

Charges of having entered the home of Mrs. M. Ponies and stolen several articles of jewelry were filed against W. J. Synder in Justice Frederickson's court yesterday. He will be examined Monday.

R. Sepata, José Martinez and Frank Teavera were held to answer to the Superior Court to a charge of robbery by Justice Frederickson yesterday. They are accused of having held up a Chinese.

INVEIGLED.

GETS CONTRACT WITH A TUNE.

HOUSEWIFE SO CHARMED SIGNS WITHOUT LOOKING.

Testifies in Court That Agent for Lighting and Heating Company Brought Guitar Player Who Thrilled Her With Music—Gas Corporation Gets Back Electric Iron.

One of the largest lighting and heating concerns in the West has a novel method for securing contracts for its service, if the testimony of a witness in Justice Ling's court is to be given due weight. Mrs. Alice Smith, the pretty defendant in a $4 suit brought at the instance of the Los Angeles Gas and Electric Corporation, blushingly informed the court that she was so enraptured by music furnished by one of the agents of the company that she signed a contract without really thinking what she was doing.

The company, through its attorney, was making a gallant fight to secure the return of an electric iron loaned, so its officers said, to the defendant. Mrs. Smith declared the iron was a present, and that she had no idea of parting with it, except by virtue of a court order.

She said Mr. Baum, the company's agent, accompanied by a musical friend, came to her home, No. 208 South Figueroa street, and beguiled her into signing some sort of a paper, while the friend (named Smith, but no relation of the defendant) discoursed seductive strains on a guitar.

When Baum was called to testify, Justice Ling, who had shown a lively interest in the tale told by the defendant, asked him if it was his custom to carry a musician around with him.

"No," replied Baum, "but my friend Smith just happened along, and he was asked to play."

"You never employed a band or orchestra?" asked the court.

"No, not to my best recollection," replied the guileless witness.

It appeared in evidence that the agents of the gas and electric company were campaigning in the territory at one time claimed by a rival concern. The agents modestly stated that they secured contracts for gas and electricity at nearly every house.

All sorts of inducements were held out to get contracts from the householders. One favorite way, said one of the witnesses, was to offer the use of an electric laundry iron. The housewife, pleased at securing something for nothing, gladly accepted the iron, and, of course, used more electricity.

It was stated that these irons were rarely given away, but merely loaned. An agreement signed by Mrs. Smith was placed in evidence. Its wording was plain: That the iron was loaned and not given or sold to the user, and that, upon claim, it should be returned, or its value, $4, be given the company.

The case seemed easy for the plaintiff, and Attorney Overton, for the company, leaned back in his seat with a smile at his legal opponent.

Mrs. Smith was called to testify. She made an admirable witness. With aplomb she told of the visit of the courteous agent and of his offer to install the iron and other little fixtures calculated to consume more gas or electricity.

"The agent had a friend with him," she said, "who played beautifully. I leaned back in my chair and listened with delight to the soft strains, my thoughts being lifted heavenward."

"Did you sign any agreement?" she was asked.

"Oh, I might have put my name on a card," she replied. "Really, the music so thrilled me that I had no thought for any detail of penmanship."

Counsel for the plaintiff averred at this point, the handsome witness winked in a very provocative manner at her husband. The court professed he did not see any such signal pass between husband and wife.

After several lively tilts between opposing counsel, the court was asked to give his decision. He held that, under the agreement, the company was entitled to recover the electric iron. In a judicial way he complimented the defense upon its showing, but stated that the rules of evidence clearly showed the said iron never left the possession of the Los Angeles Gas and Electric Corporation, except as a "loan."

It was not stated whether the $4 suit will be appealed to the higher court by the defense.

CLEARED.

WOMAN PASSES ORDEAL SAFELY

"THIRD DEGREE" FAILS TO TRIP UP PRISONER.

Unfaltering She Meets Every Question of Detectives and Deputy District Attorney, Who After the Test Is Over, Refuses to Issue Any Complaint Against Her.

Mrs. Laura A. Simms, who was detained by the police on the suspicion that she knew something about the mysterious assault on Mrs. Margaret Staehle, as she lay asleep at her home at No. 818 Gladys avenue, Sunday night, passed safely through the "third degree" yesterday. She was given her freedom after she had withstood a fire of questions for more than an hour from Paul McCormick, Deputy District Attorney, and several detectives.

The detectives had worked up a train of suspicions that pointed toward Mrs. Simms, but she met their accusations at every turn, unfalteringly.

Again and again she was made to go over her story as to what she had done and where she had been Sunday night and every little incident was used in an attempt to trip her. But when the officials had finished they had not found one discrepancy.

The officers have worked for two days on the theory that Mrs. Staehle's throat was cut by a woman, and presented all the evidence they had to McCormick yesterday. He refused to take any action until he had talked with Mrs. Simms. When he had heard her story, he told the officers that he would issue no complaint against her. The only thing left for them to do was to release her.

The condition of Mrs. Staehle was reported to be unchanged by attendants at the Westlake Hospital, last night. Her physicians expect her to recover. She has made several efforts to talk, but it caused her so much pain that her doctors advised her to remain quiet.

The police are working at a disadvantage because they have not been able to get a complete statement from her. She has indicated that she does not know who assaulted her and that she knows of no motive for the attack.

DISARMS ROBBER.

Hotel Guest Makes Report to the Police of Assault by Two Highwaymen.

John Thurman, a guest at Hotel Essex, No. 854 South Main street, made a report yesterday to the police of a vicious assault made on him by two highwaymen on the 16th inst.

He was walking at Eighth and Los Angeles streets about 10 o'clock at night when a man stuck a gun in his face and ordered him to hold up his hands. He did, but he managed to do so in such a manner as to disarm his assailant. As the highwayman reached for the weapon, Thurman ran. He had only gone a few feet, when a second man, who had remained in the darkness, struck him down with a blow on the head with a sling shot.

Thurman did not lose consciousness as he fell and began crying for aid. The bruisers presumably took fright at his outcries and ran away.

The injured man made his way to his hotel and requested the clerk to notify the police. His request was not complied with, and the officers learned yesterday for the first time of the attempted hold-up.

Delighted is the expression of the housekeeper the first time she uses ELECTRO-SILICON the celebrated Silver Polish, for Cleaning and Polishing SILVERWARE, other fine metals and Cut Glass. It's so different in action and results from any other. Saves Silver, Labor and Expense. Does not scratch or wear. Refuse substitutes. Send address for FREE SAMPLE. The Electro-Silicon Co., 39 Cliff St., New York. Grocers and Druggists Sell It.

Solid Silverware

No matter if you desire a complete chest or a single piece of table silverware, you can depend upon getting exclusive designs at this store. Lowest prices.

Morro Jewelry and Silversmith 400 Broadway, Cor. 4th

Queen Quality

Twentieth Century Shoes FOR STYLISH WOMEN

Public confidence grows only in the soil of honest methods; we have never attempted to win it any other way. The clearer exposition we can make of the actual merit of the shoes we sell and of our practices in selling them—the more prosperous will be this business. Ask us questions—we have nothing to hide.

Patent Colt Skin button boot, with top of either black, blue, brown, green or mode cloth, or dull leather. A very distinctive creation

$3.50

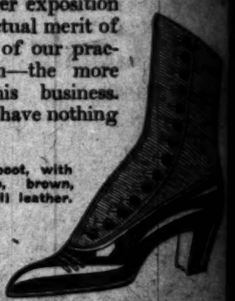

C. H. Parker TWO STORES 451 SOUTH BROADWAY—239 SOUTH SPRING

EQUITABLE SAVINGS BANK

Capital and Surplus, $280,000
Resources over $2,200,000

We Loan Money On Approved Real Estate

If you wish to borrow money, come in and see us about it. We will give your application every consideration, and as prompt attention as possible.

We have assisted many people to build, and if you have property and wish to put up a house we can doubtless assist you.

We have a department especially organized to take care of our loans, and are in a position to give you every attention.

OFFICERS AND DIRECTORS:

W. J. Washburn, President — W. H. Booth, Vice-President
P. F. Johnson, Cashier — M. H. Newmark
James Slauson — Joseph Scott
F. Q. Story — J. O. Koepfli
Hon. Frank P. Flint

FIRST & SPRING STS.

WALK-OVER SHOES

Up To The Minute

The new fall models in men's and women's Walk-Over shoes are the cleverest examples of high-class shoemaking shown in Los Angeles. The new tailored models in women's boots are particularly classy and will appeal strongly to exacting tastes.

Men's "Bridge" Model

A decidedly new and distinctive practical model. Shown in Gun Calf, Gun Metal and Patent Colt—in both lace and button styles. Extremely comfortable and with an abundance of typical Walk-Over character.

$3.50—$4—$5

Walk-Over Boot Shops

111 SO. SPRING STREET AND COR. FOURTH AND SPRING

WOMAN'S NIGHTMARE

No woman can be without children; it is nature to love them so as it is the beautiful pure. The ordeal which the expectant must pass is so full of dread that the thought fills her with fear. There is no necessity for the reproduction of life to be either painful or dangerous. The use of Mother's Friend prepares the body for the coming event, and it is passed without any danger. This remedy is applied externally, and has carried thousands of women through the crisis with but little suffering.

Book containing information of value to all expectant mothers mailed free.

BRADFIELD REGULATOR CO. Atlanta, Ga.

MOTHER'S FRIEND

Co-Operative Dentists
454 S. SPRING STREET, CORNER FIFTH

ury Shoes
WOMEN
in the soil of honest
mpted to win it any
ition
rit of
prac-
more
ness.
hing

uKer
SOUTH SPRING ST
ABL
BAN
$280,000
$2,200,000
l Estate
e in and see us about
very consideration, and
build, and if you have
use we can doubtless
organized to take care
to give you every
CTORS:
Booth, Vice-President
Newmark
Scott
Koepfli
Hunt
RING S
OVER
ES~
Minute
in men's and
hoes are the
shoemaking shown
ngeles. The new tal-
ets in women's boots
ularly classy and will
rongly to cultured
"Bridge" Model
decidedly new and de-
ctive practical Fall
del. Shown in Russia
lf, Gun Metal and Pat-
t Calf—in both lace and
tton styles. Exceeding-
comfortable and with
abundance of typical
ell-Over character.
oot Shops
REET AND
SPRING
No woman can be h
without children; it is
nature to love them as
so as it is the beautiful
pure. The ordeal that
which the expectant m
ht fills her with apprehen-
pon of life to be either
e Friend prepares the w
without any danger.
OTHER
RIEND
sts

POLITICAL TOWER

Now that the "Goo Goo" bull has done about all the damage possible in the political china shop, Dan Lissner, just back from San Francisco, is scurrying around with the minor bosses, picking up the pieces and trying to mend things. The worst mess of all is the double-crossing of Frederick [illegible], the well-known Pro- [illegible] several other Council [illegible] have been devoting [illegible] to the cause of [illegible] organization, [illegible] the last minute that [illegible] politics" for their [illegible] the primary elec-

[illegible] of these troubles [illegible] there are new develop- [illegible] day, and in another part [illegible] Mr. Wheeler gives his [illegible] of the situation, which [illegible] listening to the politi- [illegible] passed out the lemons. [illegible] this case [illegible] Mr. Wheeler [illegible] especially [illegible] Prohibitionists who [illegible] plaster of "Our Set" [illegible] for the first time from [illegible] ticket in the field, on [illegible] Mr. Wheeler should [illegible] endorsement for Coun-

[illegible] managers of the Earl- [illegible] have come to realize [illegible] made an egregious blun- [illegible] in the case of Mr. Wheel- [illegible] a sudden switch in [illegible] yesterday.

[illegible] gone "down the line" [illegible] of Eighteen, an- [illegible] John McNitt's celebrated [illegible] an inst. would recom- [illegible] Council candidates at the [illegible]-ent convention, [illegible] night. The plan [illegible] nine candidates picked [illegible] and the Express and [illegible] their names by [illegible] notice in the City [illegible] the last opportunity [illegible] to those from the pri- [illegible]

[illegible] not take with the- [illegible] candidates who [illegible] for the success of [illegible] Wheeler was among the [illegible] hesitated to lay their [illegible] guillotine, and [illegible] quickly reached the ears [illegible]

[illegible] of the Committee of [illegible] [illegible] in haste, and the [illegible] read out yesterday that [illegible] tomorrow night—not [illegible] convention, be assured— [illegible] done, after all, to in- [illegible]

[illegible] many G.G.O. candi- [illegible] withdrew his name [illegible] in the City Clerk's [illegible] of each will appear [illegible] With the mat- [illegible] of the convention—beg [illegible] meeting—there is [illegible] happen, for there [illegible] members of the [illegible] Organization Central [illegible] it's likely to run [illegible] that Lissner has [illegible] many weeks.

[illegible] judging by ex- [illegible] of the previous week- [illegible] conferences, rather— [illegible] which Lissner [illegible] trump card, may be [illegible] deck. These four— [illegible] Gregory and An- [illegible] all of a sudden, [illegible] practically arranged [illegible] other candidates to [illegible] running. The can- [illegible] a large following in [illegible] formerly known as a [illegible] very friendly to- [illegible] of the "Big Four," [illegible] bolster for Uncle [illegible] to be kicked into the

[illegible] evening that the [illegible] indorse the "Big [illegible] Rutkowski, Richmond [illegible] an effort to repair the [illegible] has been done—Mr [illegible] two names for the [illegible] "experience" meeting [illegible] convention—shame to [illegible] may have the privi- [illegible] the entire programme [illegible] over slate from top to [illegible]

[illegible] nothing too tangled; the [illegible] is a wait for the meet-

THE WATCHMAN.

STABBING.

R. Agustin Puente [illegible] probably fatally hurt [illegible] in South Colton, by [illegible] the latter went to [illegible] and asked him to come [illegible] and a drink. Puento did [illegible] and shortly wounded him. [illegible] then attempted [illegible] but failed. He acted in self-de- [illegible] was taken to the County

SPLIT.

CONGREGATION IS SUNDERED.

CHURCH DIFFICULTIES REACH THEIR CLIMAX.

Methodists of Hollywood Decide to Hold Separate Services in Wilcox Auditorium—Bishop Conaty Brings the Papal Blessing to the Convent of the Immaculate Heart.

(SPECIAL CORRESPONDENCE OF THE TIMES.)

HOLLYWOOD, Oct. 21.—The difficulties of the congregation of the First Methodist Church here, reached a climax this evening when, at a special meeting, it was decided to hold services hereafter in Wilcox Auditorium and new church officers were elected.

This action was taken on account of the refusal of the bishop of the south church to give up the property, consisting of the church building and parsonage, and site on which they stand, for which the outgoing members offered to pay $12,000. The bishop refused to let the property go and has assigned Dr. Shoaf, the presiding elder of the Methodist Church, South, to supply this district, his duties to begin next Sunday.

The north conference has assigned Rev. Green to the First Methodist Church as supply, until Dr. E. P. Ryland's arrival December 1. Dr. Ryland this week resigned from the south church in Houston, Tex. He joined the north conference this fall.

BISHOP CONATY HONORED.

Bishop Conaty was the honored guest at a large reception in the Immaculate Heart Convent, this evening. Following a short programme of music Bishop Conaty spoke at length on his recent trip abroad, dwelling especially on his audience with the Pope, whom he described as fatherly and kind and from whom he brought a personal blessing to the convent, the sisters and the pupils. He told also of his visit to the art centers of Europe, the predominant note showing the religious inspiration.

Besides the bishop many other clergymen were present.

KAVANAUGH CONCERT.

Wilcox Auditorium was filled this evening with a handsome and fashionable audience of Hollywood and Los Angeles people, for the Kavanaugh concert, given by Miss Anne Kavanaugh, reader; Mrs. Estelle Heartt Dreyfus, contralto, and Jay Plowe.

WOMAN IS APPOINTED.

All Political Parties in Venice and Ocean Park United in Support of Her Candidature.

VENICE, Oct. 21.—Mrs. Force Parker was appointed a member of the Board of Education today by County Superintendent Keppel. She takes the place of J. G. French, clerk of the board, who recently resigned.

The appointment of Mrs. Force Parker is remarkable for two facts—first, she is the only woman on the board; secondly, all the political parties in Venice and Ocean Park united in her favor.

AZUSA.

AZUSA, Oct. 21.—The Woman's Club was addressed yesterday by Mrs. Robertson of Los Angeles on the subject of parliamentary law. Mrs. Robertson conducts the parliamentary law department of the Ebell Club.

GREAT $5 SALE FOR TWO DAYS

We have planned to "Wake up the Town"—today and Saturday—by offering Trimmed Hats, worth up to $10, at the startling price of $5 each. Suit and Dress Hats are included in this Sale—the season's smartest styles—toques, turbans and side rolls, Cavalier and Barrymore shapes—Bengaline, Moire, Hatter's Plush, Velvet and French Felt—from foremost makers. These hats are exquisitely trimmed and are positively worth up to $10. Two days at $5.

Black Plush Shapes

We are just in receipt of our sixth shipment, this season, of Black Plush Shapes. These are the handsomest we have as yet shown. Included are the popular Continental, Caruso and side roll effects. Specially priced, today and Saturday, at $4.50 and $5—greatest values of the season. Needless to say, these Shapes are untrimmed.

SCOFIELD MILLINERY CO.
737 S. BROADWAY

DOUBLE CROSS.

(Continued From First Page.)

from the next Council such legislation as they have been demanding in vain from the present Council."

And then, in conclusion, it threatens thus:

"The Prohibitionists of this city cast 1400 votes for their past Presidential candidate. Ninety-four per cent. of them voted for Mayor Alexander at the recall election. We have no candidate for Mayor at the coming election and it is now too late to name one. Whether those 1517 Prohibition voters will again support Mr. Alexander if the Good Government Committee finally declines to indorse Mr. Wheeler for the Council, we cannot say with certainty. We venture the prophecy that the question of Mr. Alexander's election or defeat may rest upon whether these 1200 men vote for him or not, for the present indications are that the Mayoralty contest will be close and the majority either way will be small, and they may hold the balance of power. But we can make one assertion with confidence. If the Good Government Committee finally refuses to indorse Mr. Wheeler for the Council, while frankly conceding his personal fitness and qualifications for the office, on the sole and only ground that because he is a Prohibitionist "it is not good politics" for them to do so, they will lose the support of nearly all these 1200 men in future contests. A blow at Mr. Wheeler under these circumstances is an insult to every Prohibitionist in the city."

ACCEPTS AUTO QUENCHER.

City Council of Ventura Perfects the Purchase of Expensive Piece of Apparatus.

VENTURA, Oct. 21.—At its meeting last night, the City Council accepted and paid for the new automobile fire engine. The machine was built in Indianapolis, and cost the town $7500. It has been here two weeks, undergoing trials as to efficiency. The engine has a pump capable of throwing three streams, chemical apparatus, ladders and axes. The hose is carried in the body of the auto, and the members of the local fire company can all ride on the footboard.

UNDELIVERED TELEGRAMS.

There are undelivered telegrams at the office of the Western Union for Charles E. Weikel, Ernest Miller, A. D. F. Reynolds, Sadie A. Denton, J. C. Pohper, William Scanlon, Mrs. Eva Greene, Tom F. Gratz, M. F. Claflin, Mrs. S. Davie and Mrs. R. J. Sutcliff.

There are undelivered telegrams at the office of the Postal Telegraph Company for Bill Key, Salvatore Lasina, H. J. Donald, O. D. Filkenberry and E. M. Mackey.

FOR good short stories, read The Times Magazine of the coming Sunday.

UNIONS' SCHEME.

(Continued From First Page.)

so I told the business agents that the orchestra should stay just as it is.

"After that they demanded that I hire a union man to operate the film machine for the moving pictures. It seems that they are trying to build up a film operators' union. Well, I wouldn't discharge a good man and take my chances of getting his equal from among the union members, and this made the walking delegates angry.

"They said then that they would boycott my place, and that's what they are trying to do.

"I have not changed my mind in the matter since this agitation began. I intend to continue business with the operatives I have. These people can boycott till their faces turn black, and then not get a chance to run my business."

In her will just filed, Mrs. Josephine Floyd Jones, who was a member of one of the oldest families on Long Island, left $10,000 and her personal wardrobe to her faithful servant, Hannah Davenport. The will also decrees that the servant shall have a grave in the family burial plot. A veteran man servant is left $2000. The will disposes of an estate valued at $1,216,000, mostly to the children of Mrs. Floyd Jones.

Copy of Coupon

First Annual Picnic
FEDERATION OF STATE SOCIETIES, VENICE.
The Attached Coupon Good Only on
OCTOBER 23, 1909.

This Coupon, when presented at the box office, is good for FIVE FREE DANCES in the VENICE DANCING PAVILION.

This Coupon entitles the holder to one CUP OF COFFEE FREE on the VENICE PICNIC PIER.

This Coupon admits the holder to the "BABY SHOW" in the VENICE AUDITORIUM from 11 to 12 a. m.

This Coupon entitles the holder to FREE ADMISSION to VENICE AUDITORIUM for complete programme MUSIC AND SPEAKING, from 2 to 3:30 p. m.

This Coupon and 15c entitles the holder to ADMISSION AND BATH At the NEW VENICE BATH HOUSE

This Coupon and 5c entitles the holder to a ride on the VENICE MINIATURE RAILWAY

This Coupon and 5c entitles the holder to admission to the NEW VENICE AQUARIUM.

GOING?

To the Great

PICNIC

Tomorrow At

VENICE

Given By

The Federation of State Societies

All Day Programme

BABY SHOW IN AUDITORIUM, 11 to 12:30 o'clock.
BASKET LUNCH AND DINNER, 12:30 to 2 p. m.
SPEAKING AND MUSICAL PROGRAMME, in Auditorium, from 2 to 3:30.

All Venice Amusements Open All Day

Buy tickets before you go and get the coupons free. Tickets on sale at All Night and Day Bank, Hotel Hollenbeck, German American Bank, California Savings Bank, Owl Drug Co., 320 South Spring; Sun Drug Co., 8th and Broadway; Baker & Wuest, 516 South Broadway; Hollywood Pharmacy, and secretaries of all State Societies.

VENICE

"The Winter Resort"

Take Los Angeles-Pacific cars at Hill Street station or along Hill and 16th streets. Suggestion—Go one way through the new tunnel, by way of Hollywood.

Mail orders filled with promptness and accuracy.

VILLE DE PARIS
317-325 SO. BROADWAY 312-322 SO. HILL ST.
AFUSENOT CO

New Arrivals in Fall Street Coats

Our new fall coats are extremely modish and are splendid examples of high class tailoring.

Prices Range
$20 to $50

Marked features of the new coats are the models with long straight lines, others in the fashionable Moyenage styles and side pleat effects. They are developed in wide wale cloakings, broadcloths, mannish coatings and coverts in the colorings favored for fall.

Today would be an opportune time for selection, while our assortments are complete.

Black Silk Sale

Continued today and tomorrow. We are offering during this week end sale exceptionally good bargains in dependable silks.

Note the Savings

85c value 20-inch ALL SILK MESSALINE, at yard	65c
$1.25 value 21-inch SATIN CORD, at yard	75c
$1.00 value 36-inch ALL SILK TAFFETA, at yard	85c
$1.25 value 27-inch CORDED SILK, at yard	85c
$1.25 value 36-inch ALL SILK MESSALINE, at yard	95c
$1.25 value 36-inch ALL SILK DUCHESSE, at yard	$1.00
$1.25 value 36-inch ALL SILK TAFFETA, at yard	$1.00

Silk Petticoats

Guaranteed Quality
At each $5.00

We confidently believe that our guaranteed silk petticoats at $5.00 are the best manufactured at that price. They are made of dependable taffeta silk in a large range of fashionable colors, cut generously full, and are shown in both plain tailored models and with fancy pleated flounces. A look is the most persuasive argument. We invite your inspection today.

Painless Dentistry
FREE! FREE!

Under a GUARANTEE that NO OTHER DENTIST will give. Twenty years SUCCESSFUL PRACTICE in PAINLESS DENTISTRY, in ALL its branches, places THIS COMPANY pre-eminently the LEADERS in the DENTAL PROFESSION.

In order to CONVINCE a skeptical public that WE have an ABSOLUTELY PAINLESS METHOD, any person presenting this advertisement at our office on or before OCTOBER 31st, 1909, may have any dental operation performed FREE; slight cost for material only.

NO PAIN! NO GAS! NO BAD EFFECTS!

If your work is not done ABSOLUTELY WITHOUT PAIN there will be NO COST to you for ANYTHING. Will any other dental establishment make such an OPEN AND ABOVE BOARD OFFER?

HIGH GRADE GOLD WORK, SUCH AS CROWNS, BRIDGES AND PLATES, OUR SPECIALTY, and put out on a GUARANTEE that is backed up by a RESPONSIBLE CORPORATION.

PAINLESS PARKER CO.
624 SOUTH BROADWAY

SAME RATE AS DIRECT LINE

Make your Eastern Trip via Coast Line, San Francisco, Mt. Shasta, Portland, Seattle and the

CANADIAN PACIFIC RAILWAY

Take the daylight trip on Puget Sound from Seattle to Victoria and Vancouver in the magnificent Steamers of the Canadian Pacific. See the 600 miles of unsurpassed scenery of the Canadian Rocky Mountains. Liberal stop-overs.

GET LOWEST RATES AND FULL INFORMATION FROM

E. E. PENN, General Agent Passenger Department, 77 Ellis St., SAN FRANCISCO
A. A. POLHAMUS, Traveling Passenger Agent, 600 S. Spring St., LOS ANGELES

SAME RATE AS DIRECT LINE

The Times-Mirror Company

H. G. OTIS....President and General Manager.
HARRY CHANDLER....Vice-Pres. Assistant Gen. Manager.
MARIAN OTIS-CHANDLER....Secretary.
ALBERT McFARLAND....Treasurer.
PUBLISHERS OF

Los Angeles Daily Times

Pronounced Loce-AHNG hayl-ais.

Vol. 56, No. 140.

Daily, Weekly, Sunday and Weekly Magazine. Founded Dec. 4, 1881. Twenty-seventh Year.

EVERY MORNING IN THE YEAR.

THE NEWS—Our Associated Press service covers the globe, transmitting over 15,000 words daily, not including specials.

TERMS—Daily, Sunday and Magazine, 75 cents a month, or $9.00 a year. Daily, without Sunday, $7.50 a year; Sunday, $2.50; Magazine, $2.00; Weekly, $1.50.

TELEPHONES:—Counting-room, Subscription Department, Editorial Rooms, City Editor and Local News Room: Sunset, Main 5206; Home, ask for THE TIMES.

AGENTS—Foreign Agents, Williams & Lawrence, Brunswick Building, 5th Ave. and 35th St., New York; 1324 Marquette Building, Chicago; Washington Bureau, 44 Post Building. (THE TIMES on file in San Francisco office, Room 1296 Call Building. R. J. Bidwell, Representative.

SWORN CIRCULATION—Daily, net average for 1895, 18,-861; for 1897, 19,258; for 1898, 26,151; for 1899, 23,731; for 1900, 20,752; for 1901, 23,423; for 1902, 25,820; for 1903, 36,346; for 1904, 37,762; for 1905, 43,186; for 1906, 50,861 copies; for 1907, 52,311 copies; Sunday average for 1907, 60,127 copies; for 1908, 53,300 copies.

THE TIMES has a far larger bona-fide circulation than any local rival. The industrious, substantial, liberty-loving citizens are its steady patrons. The greatest volume of business advertising, the finest display, the best classifications, the largest results to advertisers. Proofs undeniable.

Offices: Times Building, First and Broadway. Branch, 521 South Spring Street.

Entered at the City Postoffice as mail matter of the second class.

Part II: Editorial and Business—City and Country

Editorial Points

One consolation, at least, awaits each defeated candidate. He will have plenty of company.

It is some consolation to know that the man has never yet lived who had everything he wanted.

It is a good sign that so many men decline to hold office on the ground that they can't afford to do so.

It seems somewhat anomalous that a man can't own a concrete house without first getting an abstract.

We have no doubt that the socialists would raise the very dickens all over Europe if the police would let them.

We are firmly convinced that King Alfonso will have a stormy reign—a continuous equinoctial, as a matter of fact.

It is a shame the way our beautiful telegraph and telephone poles are being disfigured with these political cards.

We advise our great and good friend, King Alfonso, to let somebody else take the blame of trying to run Spain.

"It's a grand thing to be young," as Shan Bullock said, but the sorry thing about youth is that it knows so much.

It is doubtful if even King Edward can save the House of Lords. The fossil heap has waited for it too long already.

It is not exactly correct to say that the President is "swinging around the circle." It is more of a zigzag than a swing.

Commander Peary has been granted a patent on an Arctic coat. He seems to have failed to get a patent on the North Pole.

More horrors are reported from the Congo. Why doesn't Col. Roosevelt visit the Congo and shoot some of the horror out of it?

Dr. Eliot has said that the fear of hell has not proved effective. Hell seems destined to be reserved as a sudden and startling surprise.

The candidate for City Council who occupies some newspaper space to tell the people who he is stands a chance to get a few votes.

Mr. Taft may be a pretty good golfer, and all that, but he will have to burst his suspenders to drive the ball over the Texas State line.

There is more talk all over the United States about Los Angeles than there is about any other town, and there ought to be. It's worth it.

Snowflakes and ice are great friends of this part of the country. They are the things which cause desirable citizens and families to locate here.

"A public office is a public trust," to be sure, but is that a reason why the Mayor has formed himself into a trust for holding office all his life?

Mr. Crane's diplomatic career was one of the shortest in history, and yet it will be remembered much longer than some that lasted several years.

"The white man's burden" at the present writing devolves on Jim Jeffries. If he can't whale Johnson it won't be much use for another man to try.

The iconoclast who declares that Sir John More was buried at 8 o'clock in the morning will not bury Wolfe's immortal poem. No iconoclast can do that.

If Matt Henson becomes our chief Chautauquan lecturer and Jack Johnson our champion prize fighter, what is there left for the white man to boast about?

Los Angeles has become not only metropolitan in its atmosphere, but bohemian as well, not to speak of all the other earmarks of a great city which it is acquiring.

San Francisco is having the time of her life. The people up there are in such transports of joy that they seem to have forgotten that Abe Reuf and Heney ever existed.

James Jasper Jeffries has again set foot on his native shores and doubtless stands ready to stick his fist in the dark but determined countenance of John Arthur Johnson.

Among his other performances while serving his country in the United States, Minister Wu has brought out the fact that we have ghosts that can speak the Chinese language.

The advance in the price of lumber will not hinder Los Angeles building activities, for the reason that all these new people who are coming here must have roofs over their heads, no matter what it costs.

There are now said to be 300,000 Indians in the United States. They could form a political party that would make Hearst's Independence League look like a gathering of Y.M.C.A. leaders at a prize fight.

The fact that Judge Gaynor bears the Tammany brand on his forehead is the only evidence necessary to cause the people to distrust him. He can't be a good public official with that baleful brand of ownership upon him.

The announcement has been made that Booth Tarkington will cease to write novels and plays; but the country appears to have survived the shock with the spirit of our brave forefathers who drove the hated Briton from the land.

AN AMERICAN SOLDIER DEAD.

In the death at his home, near Rochester, of Maj.-Gen. Elwell S. Otis, U.S.A. (retired,) the country has lost a strong man, a patriot, a good soldier and an able administrator. His record is honorable and distinguished. He was born in Frederick City, Md., March 25, 1838, graduated at the University of Rochester in 1858, was made LL.D. by the same college in 1900, and LL.B., Harvard Law School, in 1861.

He entered the Union army as a captain in the One Hundred and Fortieth New York Volunteers in September, 1862, was promoted to lieutenant-colonel of the same regiment in December, 1863, and subsequently to colonel, but was never mustered into the volunteer service with that rank, because of disability caused by wounds in battle. He was honorably mustered out in January, 1865, and was brevetted colonel and brigadier-general of volunteers for gallantry at Spottsylvania and distinguished service at Chapel House.

In the reorganization of the army under the Act of 1866 he was appointed lieutenant-colonel of the Twenty-second Infantry in January of that year; was brevetted colonel in the United States army March 2, 1867; was promoted to the full rank of colonel in February, 1880, and assigned to the Twentieth Infantry. He was made a brigadier-general in November, 1893, and was in command of the Department of Colorado, with headquarters at Denver, when the outbreak of the war with Spain occurred. He was made major-general of volunteers in May, 1898, and major-general in the United States army in June, 1900. He was assigned to duty in San Francisco May 19, 1898, his work being the mobilizing and dispatch of troops to the Philippines. He sailed for Manila July 15, 1898, and relieved Maj.-Gen. Wesley Merritt as commanding general of the Eighth Army Corps and Governor in the islands August 29, 1898. He conducted the first operations against the Filipino insurgents, and performed the duties of Military Governor until May 5, 1900. He was a member of the Philippines Commission in 1899; was subsequently relieved and assigned to the command of the Department of the Lakes, with headquarters at Chicago, on October 29, 1900. He was retired in 1902, and returned to his home near Rochester.

Maj.-Gen. Otis (who bore no blood relationship to Brig.-Gen. H. G. Otis, who served under him in the Philippines,) was distinguished for courage, both civil and military, for business and military capacity, for faithfulness and integrity. He showed a comprehensive grasp of the difficult situation with which he was confronted in the Philippine Archipelago, and possessed the confidence of the government throughout his administration there, despite the fact that there was a time when he was the victim of an unreasoning clamor, raised against him in the press and based upon strictly reliable misinformation.

The writer of this is able to bear personal testimony to the fact that Maj.-Gen. Otis exerted himself to the utmost, by skill, moderation and diplomacy, but within the limitations of honor and duty, to avert the outbreak of the Filipino insurrection; in doing which he merely obeyed the repeated injunctions of the government at Washington. The same is true of the officers and soldiers serving under him at that critical period.

It will be recalled that when the insane and maddened insurgents under Aguinaldo broke loose and commenced "shooting up" our troops in the suburbs of Manila on the night of February 4, 1899, the cunning little brown Filipino leader undertook to plead ignorance of and disclaim responsibility for the outbreak; he tried to "crawl out of it," and to lay the responsibility upon the American commanding officer and his troops. Gen. Otis, refusing any more talking matches, and making brief response, merely said: "The fight has been precipitated by the insurgents, and now the conflict must go on to the grim end." And it did.

THE MUCKRAKERS AND THE "REDS."

When the American Magazine lately became possessed of a fierce determination to muckrake Mexico, the expedition consisted of a noble young patriot named L. Guiterez de Lara and a "gernalist" named Turner.

On this side of the border, we have been muckraked—usually by Lincoln Steffens or other members of the American Magazine staff—until now we only absently mutter "Ouch; go 'way!" and pay no further attention to it. But Mexico had never been muckraked before. It seems to be angry at suddenly encountering a broadside of vicious, outrageous but decidedly vague charges.

Coming almost coincidentally with the meeting of the Presidents Diaz and Taft, the authorities at Washington have requested the arrest of De Lara.

If he didn't know it before, the editor of the American Magazine will now be able to read, with what emotions we dare not guess, that the distinguished young patriot who guided the muckraker into Mexico is only one of the curbstone orators—untamed "reds"—who yawp at the peons down on the Plaza. It was one of these curbstone meetings, by the way, that the police broke up, on the eve of Taft's visit, on account of threats made against our President.

Fate is kind. A muckraker usually makes a fool of himself in the end. The usual result of a muckraking campaign is a plentifully bespattered individual, emitting long howls of rage—for advertising purposes. The spatter always clings to the mucker, for you can't spatter much. The American's series of articles—"Barbarous Mexico"—is no exception to this sad rule. The arrest of De Lara has thrown the spatter of filth intended for Mexico, back onto the magazine.

"Barbarous Mexico" is an attempt by the American Magazine and by John Kenneth Turner, whoever he is, to show that slavery still exists in Mexico; that miserable peons are virtually bred for the market; are lashed and whipped on the naked back by cruel slave masters, who seem not to have any other real form of amusement; that every plantation has a force of half-starved and brutally abused creatures of the soil who are bought and sold, sometimes with the pretense of being in debt to the slave master and sometimes under no pretense at all.

It is hardly a surprise to the western reader to observe that Mr. Turner has located his Uncle Tom's Cabin melodrama in the Yaqui country—which is, on the whole, the safest place in the world in which to pull off a raw newspaper fake.

The Times has not the distinction of Mr. Turner's acquaintance, and no one else seems to have. This journal would not accuse him of deliberately exploring the Yaqui country for the purpose of hurling a broadside of vicious daub at a friendly nation; or of trying to bolster up the cause of anarchists who are seeking, or have sought, not only the life of Mexico's President, but that of our own President.

It is much simpler and more pleasant to dismiss Mr. Turner from our thoughts as a simple and childlike young person who is more to be pitied than blamed, and to forget his burning "series" as another "Yaqui fake" and not a very good one.

A perusal of his article would foster this belief. It is so trusting and so disarming in its silliness!

It is beyond believing that a malicious revolutionist and one who sought to build up a plot for the assassination of two Presidents could have trustingly prefaced his amazing nursery tale by acknowledging his indebtedness to this sidewalk "red." He says that much of his "material" was obtained from De Lara's friends, who, he assures his readers, are not revolutionists. They are "professional men"—vague term. He must be referring to the attorney member of De Lara's distinguished

POOR BOY!

sympathizers, who is a late member of the Coxey army. Turner solemnly assures us that De Lara is not a revolutionist either.

The "wonderful and barbarous revelations" that Mr. Turner obtained from these and other sources sound like the stories little boys tell to one another when they are dressed up in paper soldier hats and wooden swords. He rises to his full height when he tells about the whipping of the slaves. On the whole, we insist that the most magnificent passage in Mr. Turner's eloquent story is the following:

> A favorite pastime of —— was to sit on his horse and watch the "cleaning up" (the punishment) of his slaves. He would strike a match to light his cigar. At the first puff of smoke the first stroke of the wet rope would fall on the bare back of the victim. He would smoke on, leisurely, contentedly, as the blows fell, one after another. When the entertainment finally palled on him he would throw away the cigar and the man with the rope would stop, for the end of the cigar was the signal for the end of the beating.

With great solemnity, Mr. Turner says that his authority for this Simon Legree scene was "A MAN"—"a" professional man.

Mr. Turner asserts that he saw slaves whipped and starved and poked with sticks; but his voice, if a voice can be heard through a magazine article, trembles with timidity. Mr. Turner lays in his own Uncle Tom color with what might be termed a shaky impressionism. Mr. Turner disdains specific incidents and goes in for "Whistler effects" that are principally whistle. Mr. Turner, why so faint and vague!

As for the American Magazine, one's views can hardly be even tolerant. Most of the staff of that publication were forcibly stampeded from the editorial apartments of McClure's when President Roosevelt turned savagely on the school of writers who followed Lincoln Steffens and denounced them as "muckrakers."

The American was formed with the sign of the muckraker on the front door. The American does this sort of thing for a living. As a professional at the game, it cannot claim the immunity of youth and innocence like Mr. Turner. The American could not have failed to know the following facts: That a gang of revolutionists had been arrested in Los Angeles; that incriminating documents were found in their possession making threats against President Roosevelt, as well as against Diaz; that De Lara was arrested with this band and that in giving him the ear of the public, the magazine was making heroes of Coxeyites and a miserable gang plotting revolution and political murder.

In shooting this at the public, the editors of the American announce melodramatically, that "a great Diaz-Mexico myth has been built up through skillfully-applied influence upon journalism." Although Mr. Turner's Uncle Tom stories sound very much like an anti-Diaz-Mexico myth, he and the American Magazine must be duly acquitted of the latter part of the charge, "Through skillfully applied influence upon journalism"—for their applied influence is woefully crude.

THE EUROPEAN CRISIS.

The situation in Europe is without qualification one of very serious anxiety. The King of Spain is practically a prisoner in his own palace and nearly a physical wreck from mental anguish. The King of England is taking steps not usual for the nominal head of the English government for a great many generations. Edward VII comes a little nearer being really King of England than any of his predecessors have been for a couple of centuries. As to absolute power, he has as much by the unwritten constitution of England as Henry VIII had, or his very masterful daughter, Elizabeth. In actual practice the King's power is limited to his personal influence. The King is by law possessed of the veto power over any act of Parliament. Should he veto a bill, there is no way of passing it over his negative. As a matter of fact, no English monarch has ever forbidden the passage of a law since Charles I signed his veto to a bill and lost his head for his temerity.

In spite of the close censorship of all news coming out of Spain, it is learned that the young King Alfonso was more than disposed to grant a pardon to Prof. Ferrer and that he has made it known that he would have taken that step had a letter written by the professor's daughter been permitted to reach him. This letter was suppressed by the arbitrary act of the retreating Spanish Premier, Señor Maura. Here we have a hereditary monarch theoretically the head of the Spanish government practically a mere figurehead, little more than an absolute cipher. But that popular feeling can unseat ministers even in Spain is shown by the resignation of the whole Spanish Cabinet.

In England the present trouble arises out of a clash between the House of Commons, a popular branch of the legislative power elected by the suffrages of the people, and the House of Lords, a hereditary branch. In theory it is supposed to require the concurrence of these two houses to enact any bill into a law. By that diaphanous thing known as the British constitution all financial measures must originate in the House of Commons. The House of Lords, in theory, has a right to concur in any such bill or to reject it. The veto of a popular measure which cost Charles I his head has acted as a restraint not only upon the monarch, but upon the House of Lords from that day to this. It has become an unwritten law of the kingdom that any financial bill passed by the House of Commons shall receive the perfunctory assent of the House of Lords. For generations no budget has ever been nullified by the refusal of the upper house to join with the lower one in its passage. At the present time there is a revenue bill known as the budget before the country, which one of the lords declared to be a revolution. It is so drastic in its effects upon landed property that the House of Lords has been discussing the almost unheard-of step of refusing their assent to the bill. As things are in Great Britain, this step would be as revolutionary as Lloyd-George's taxation bill. The King is gravely concerned, fearing that should the House of Lords take this unusual step the result would be the returning of a House of Commons charged with the duty of abolishing the hereditary branch of the legislature.

During the last century one despotism after another throughout Europe crumbled and a constitutional form of monarchy succeeded. In the whole continent there remains only Russia without a constitution, and that empire is struggling now into a modern form of government. Even Turkey has its constitution.

If we look over Europe of the present day and glance back for a century we will see why this unrest has arisen with the purpose of ending these hereditary despotisms. Although every country in Europe excepting France and Switzerland has at its head a hereditary monarch, yet there is only one real king in all the continent. The Emperor of Germany does exercise some executive power in the empire of Germany. The King of Italy is a great deal more than a mere figurehead. The King of England is something more; but in each of these three instances it is simply a matter of personal character. The Emperor of Russia is no more fit to preside over the destinies of a great empire and a people with great possibilities than a ten-year-old child. The Sultan of Turkey, recently deposed, was not only unfit to reign, but scarcely fit to live. The Kings of Denmark, Sweden and Norway are amiable, good-intentioned people. The sweet Queen of Holland is a model of all that is gentle and womanly. The old King of Belgium is all that is despicable and condemnable.

As to the House of Lords in England, there are men in that body great by inherent merit. Lord Rosebery would be a man anywhere. All the lords of the kingdom, spiritual and temporal, have a right to a seat. Lord Roberts and Lord Kitchener are eminent in war, but their statesmanship may well be questioned. Some of the lords spiritual are excellent clergymen, brilliant preachers, devoted pastors, but too narrow by education and manner of life to hold a position in the lawmaking body of a great kingdom. While Lord Rosebery is a man of distinction on his own account, and while the same is true of others, there are numerous seats in the House of Lords occupied by men who would very well fall under the slang terms "nincompoops" or "chumps."

The world has gone a long way on in its progress toward a high plane of civilization. These lords in past generations won their places by distinguished services and through great ability. The remote ancestors of these kings were in many respects the leading men of their day. The word "king" is from a German root and means the "able man." In the old German institutions he was the leader of the army who on the field of battle showed his prowess and skill in war and at the winning of the victory was elevated by the free voice of his fellow-soldiers upon a shield and proclaimed the "koenig" or able one of the army and set at its head.

That Europe today in the present state of human progress and civilization should be restive under the control of these fossilized institutions of the past is in no way astonishing. The King of England reads as clearly today as Napoleon did 100 years ago the signs of his times. He knows that all Europe is much riper for a general uprising in this year 1909 than it was two generations ago in 1848, when every throne in Europe tottered as if about to fall to pieces. It would take but, figuratively speaking, a match to light a conflagration which would sweep all through Spain and carry king and crown and throne down into oblivion. It is quite possible that the Spanish republicans shall reassert themselves and put an end to this hereditary monarchy business. Once [illegible] faggot and there is no telling [illegible] tions will follow the example. [illegible] Lords dares to precipitate a [illegible] self and the House of Commons [illegible] sees that they may be ringing [illegible] knell, that it may be the last [illegible] shall ever assemble at Westminster [illegible] hereditary legislative branch, the [illegible] that higher powers and dignities [illegible] into the abyss and a republic in [illegible] in principle might be established in [illegible] The whole continent is in a state of [illegible] ferment. The Belgians feel keenly the [illegible] having such a roué as old Leopold [illegible] the nation. The dual monarchy of Austria-Hungary is restive under the sway of one [illegible] of kings, but a man whose extreme age [illegible] him unfit to occupy the place he is in [illegible] just dethroned its unworthy, debased [illegible] sia is almost ripe for dethroning its [illegible] arch, half crazy with Old-World superstition.

Of course conservatism sways Europe [illegible] that we can hardly understand. This [illegible] has weathered storms heretofore and [illegible] this one. But the crisis is so apparent [illegible] that no one knows as he goes to bed at night may develop before the sun rises in the morning.

The Worst Offense.

When'er I smoke a good cigar,
I'm sloppy as can be.
I spill the ashes on my vest,
And am a sight to see.
"O, goodness gracious!" cries my wife,
"You're dropping them again.
I only wish that you were half
As neat as other men."

And then she points out Brown to us
And Jones and Smith and Green,
Who wear no better clothes than I,
But still are always seen
As spick and span as they can be,
And then she sighs again;
How sad it is for her I'm not
As neat as other men.

All men have faults I will admit,
Some men love demon rum;
Some men stay down town late at night
When homeward they should come,
And some are selfish, some are crass,
But take it from my pen,
The greatest fault is not to be
As neat as other men.

—[Detroit Free Press.

HOROSCOPE.

Tuesday, Oct. 22, 1909.
BY COMETTE.

Be bold, but let not reckless fury [illegible]
Let him who seeks be still of soul and [illegible]

Neptune is stationary in the [illegible] Mars and Jupiter in benefic aspect [illegible] auspices for energy, commerce and [illegible] mankind.

Jupiter in this aspect is the [illegible] planet, shining gloriously on honesty, [illegible] age and reason. He rules the [illegible] and makes men benevolent.

Intercourse between men should [illegible] profitable this day. All commercial [illegible] should meet with responsive factors.

Salespeople, merchants, traders, [illegible] agents will find it advantageous [illegible] energy and vigor in this period and [illegible] without relaxing efforts till late in the [illegible]

Mars rules favorable for the [illegible] plucky, but tends to make everybody [illegible] the forceful, too warlike and impatient.

Heed must be taken to avoid disputes [illegible] and strife. Be careful also against [illegible] wheel, fire and sharp edges.

Travel for health or pleasure is [illegible] stars.

Consult physicians, surgeons and [illegible] begin methods of treatment, diet or [illegible]

Mechanics, engineers, smiths, [illegible] bakers, chemists and bankers are [illegible] auguries.

Jupiter also favors all connected [illegible] navy.

Persons with this birthdate are [illegible] indicate that steady perseverance [illegible] economy during the twelvemonth will [illegible] more than speculation or hasard. The [illegible] ment should gain.

Children born today are under [illegible] grant their subjects great literary [illegible] ity and a remarkable faculty for [illegible] ing friends.

UNCLE WALT, WARRE[illegible]

BY UNCLE WALT MASON OF [illegible]
Where Grows the Rankest [illegible]

Is the book as dry as dust, filled [illegible] red with rust? Some one then is [illegible] "Read this precious tome today! It [illegible] Trenchant Thought, full of wisdom [illegible] Cast aside the trifling books, fit for [illegible] and cooks! Leave the trashy stuff [illegible] cultivate your mind!" As for me, I [illegible] that will please the girls and cooks [illegible] the look of hay, when a bale is in your [illegible] old bilious crank will cry: "How much [illegible] than pie! Made of grass in growing [illegible] Nebby Nezzar ate—free from harmful [illegible] dope—hay's the nation's only hope! [illegible] precautions take! Cut out pie and [illegible] throw the dog-gone bread away! [illegible] and live on hay!" As for me, I'd rather [illegible] cake and butcher's meat. Is the [illegible] sour? Is the speaker bald and dour? [illegible] sure to grab your arm: "Do not [illegible] farm! Round your heart his [illegible] forsake the chorus girls! Let the [illegible] slide! Here's the hall—come on [illegible] I'd rather see Uncle Tom and old [illegible]

[Copyright, 1909, by George Matthew [illegible]

Skun!

A priest went to a barber shop [illegible] of his Irish parishioners to get a [illegible] served the barber was suffering from a [illegible] bration, but decided to take a chance. [illegible] moments the barber's razor had nicked [illegible] cheek. "There, Pat, you have cut me," [illegible] priest as he raised his hand and [illegible] wound. "Yis, y'r riv'rance," answered [illegible] "That shows you," continued the priest [illegible] of censure, "what the use of liquor will [illegible] y'r riv'rance," replied the barber, humbly, [illegible] the skin tender."—[The Argonaut.

An Idea of Prosperity.

And the next thing we know there'll [illegible] mand for men to shovel snow, and prosperity [illegible] return again.—[Milwaukee News.

His Assets.

Mr. Hearst ought to take out [illegible] policies on all the new parties he [illegible] York World.

Did She Shock Herself?

Yvette Guilbert declares she is shocked [illegible] demonstrates that she does not need a [illegible] —[Washington Post.

Knives, Forks and Spoons in Gorham
MONTGOMERY BROS
JEWELERS
BROADWAY AT FOURTH STREET
ESTABLISHED 1881

For Investment
Units of [illegible]
The Trustee Company
424 [illegible]

IN MEMORIAM.

ROMA OF PAST IN CELEBRATION.

COLUMBUS DAY IS HONORED AT PLAZA MISSION.

[illegible] Senors and Senoritas Jostle [illegible] Braves With Apache Braves and [illegible] in the Court of City's First [illegible]—Tableaux Vivid and Dance-[illegible] Pretty.

[illegible] audience was taken back to [illegible] early settlement days in the Co-[illegible] celebration, in the court of the [illegible] Mission, last evening. A [illegible] of Spanish señors and señoras [illegible] and a band of real Indians par-[illegible] in the tableau of the landing [illegible] Columbus, and the songs and [illegible] that followed.

[illegible] opening tableau, the part of [illegible] was taken by Raymond [illegible]. The Indians were represented [illegible] Pino and his Apaches from [illegible] Village at Eastlake Park. [illegible] was shown in the act of [illegible] with the Indians on the shore, [illegible] the strange white visitor.

[illegible] Indians, one blind, played a [illegible] with the violin and harp. The [illegible] Indian then sang a solo, ac-[illegible] himself with a guitar. The [illegible] Indian band performed, with [illegible] queer antics, the Apache war [illegible]. They started slowly, dancing [illegible] beat of a drum.

[illegible] play of the early Califor-[illegible] was given by the members of [illegible] Dramatic Club. The play [illegible] written by Raymond Young, who [illegible] the leading part as Sheriff. The [illegible] was as follows: Sheriff Harriman, [illegible] Young; Francisco Ohou, Leo [illegible]; Pedro Nunes, a Mexican horse [illegible] Thomas A. [illegible]; Ramirez; Carlos [illegible] Joaquin Mandes; Padre, Charles [illegible] Marguerite Ohou, Mrs. Annie [illegible] Lola, an Indian maiden, Lona [illegible], cowboys, Charles Young, [illegible] Hutchinson and A. Tognetti.

[illegible] dances and songs of the little [illegible] of the Mission Parish were ex-[illegible]. The most of the girls were [illegible] or 8 years old, but their voices [illegible] sweet and strong and their [illegible] very pretty. "La Paloma" [illegible] by Juanita Larieux. Other [illegible] songs were given by Mrs. A. [illegible] Miss Rosa Ayalla and Miss [illegible] Young. "Blind Pig" was sung [illegible] little girls of the club—Juliet [illegible], Dorothy Briggs, Adella San-[illegible] and Louisa Felix.

[illegible] dances were given by Mr. [illegible] Fred Sanchez, Viola Young [illegible] Castio, Little Lulia [illegible] and Adella Sanchez per-[illegible] a Dutch dance. They were [illegible] in the Dutch fashion and wore [illegible] shoes. A Greek dance was [illegible] by Dorthy Briggs, and the [illegible] Spanish dance and song by [illegible] of the Mission Dramatic [illegible].

[illegible] John Caballeria gave a short [illegible] thanking those who had helped [illegible] serving the old mission. He [illegible] of the object of the celebration [illegible] that it is planned to celebrate [illegible] Day at the mission each [illegible].

[illegible] these little entertainments," he [illegible] "we hope to perpetuate the early [illegible] and romance of California. To [illegible] before the people of Los Ange-[illegible] memories of the past.

[illegible] should all encourage this glori-[illegible] of the past and the old [illegible] of Southern California [illegible] never be forgotten. The In-[illegible] dances all show what [illegible] has been accomplished in [illegible] and just as great a work [illegible] done in the future. This old [illegible] is the mother of the churches [illegible], as all of the churches [illegible] started from her. The old [illegible] is getting old, very old, and [illegible] reason we want to preserve [illegible]. The old mission needs lots [illegible].

[illegible] entertainment closed with the [illegible] of "California" by the entire [illegible]. The mission court was [illegible] with Indians, Mexicans and [illegible] people.

RECRUITING.

[illegible]EN HOUSE DRAWS CROWDS.

INTEREST AROUSED IN Y.M.C.A. CIRCLES.

[illegible]session of City Council At-[illegible]Many Men, Who Are Enter-[illegible] by the Mimic City Legis-[illegible]Other Events Planned to [illegible] the Week.

[illegible]night's events, in connection [illegible] week of open-house at the [illegible] Men's Christian Association, [illegible] mock session of the City Coun-[illegible] by Secretary Luther on his [illegible] Europe, and an exhibition in [illegible] gymnasium.

[illegible] the leading features of the [illegible] session was the mock gravity [illegible] Robinson, who acted as City [illegible]. He made a good hit in pre-[illegible] the ordinance prohibiting any [illegible] from wearing hair grown on [illegible] person or animal. Lloyd B. [illegible] with his hand on his bald [illegible] and that he had made careful [illegible] about the wearing of hair, but [illegible] had much anywhere. The [illegible] was one that offered opportu-[illegible] many hits, and the mock [illegible] took good advantage of it. [illegible] was finally tabled be-[illegible] there was "nothing in it" for the [illegible].

[illegible] eloquent speeches were made [illegible] ordinance proposing to appro-[illegible] $107,500,000 for the building of [illegible] to the North Pole, J. L. Graham [illegible] leading orator in favor of [illegible] thing." The ordinance would [illegible] have passed, had it not gone [illegible] further consideration of the [illegible] that allowed only $7,000,000 [illegible] the ordinance through [illegible] that if the City Attorney sug-[illegible] were reversed, it would be [illegible] right.

[illegible] ordinances considered were the [illegible]: Prohibiting lobster fishing [illegible] Los Angeles River; to prohibit [illegible] Hewett and Willis from [illegible] exercise; appropriating [illegible] for the purchase of the ferry [illegible] Los Angeles River at Sev-[illegible] all of which occasioned [illegible] amusement.

[illegible] there will be an entertain-[illegible] a musical and literary nature, [illegible] in the auditorium at 7 [illegible] Saturday night, the attrac-[illegible] be in the gymnasiums, when [illegible] and wrestling will be among the [illegible] events.

[illegible] one of the week's festivi-[illegible] to increase the membership of [illegible] Association, the stakes having [illegible] set at 1000 by January 1, 1910. [illegible] progress is being made in [illegible] direction. The good at-[illegible] at last night's events indi-[illegible] a great deal of interest, [illegible] the membership and [illegible] and boys on the outside.

HF
New
For
Just write it the "memo"—
"I need a n this handsom Of course, They've the there—and a rest shapes ways suit my
It's a true way, we are "Franklyn"— in soft and st
Beautiful the fall Stet and Knapp ar
Come in, you want, an WE FILL
Harrv Out Men, Wome 437-439-441
Sta
$3.50
For
AN UNUSUALL
We consider shoe for men See it. We Made of dull sole, Blucher lots of snap same price—$ MAIL ORD Send for se
Sta
Men's, Women's SHOES EXC Broadway, C
The Dru thatSa Mo
STANDARD
25c Miles Pain
25c Sal Hepati
25c Pierce's P
25c Carter's Pi
25c Beecham's
35c Castoria
50c Sal Hepati
50c Mellin's Fo
75c Mellin's Fo
$1.00 Listerine
$1.00 Bromo Se
$1.00 Pierce's
$1.00 Peruna
$1.00 Pinkham's
$1.00 Miles Ne
$1.00 Sal Hepa
FREE DE
252 SOUTH SPRI
S. F. BOTHW
H. M. NEW
Sugge
From
Crystal
Never has our Cry so attractive. The things surely reflect of the glass cutter. Olive Dishes. La sizes, shapes and $1.50 to $3.00 each. Bon Bon Dishes. novel cuttings from Celery Trays from $ Fruit Bowls from $ Oil Cruets from $2. Water Bottles from $ Flower Vases from $ Sugars and Creamer pair.
Vollmer-Jan
N.E. Corner 7th a

IN MEMORIAM.

...A OF PAST ...N CELEBRATION.

...DAY IS HONORED AT ...LAZA MISSION.

...ors and Senoritas Jostle ... With Apache Braves and ... in the Court of City's First ...Tableaux Vivid and Dance-...

...audience was taken back to ...settlement days in the Co-...mission, in the court of the ...Mission, last evening. A ...of Spanish settlers and senor-...a band of real Indians par-...on the tableau of the landing ...party, and the songs and ...followed.

...opening tableau, the part of ...was taken by Raymond ...The Indians were represented ...Flies and his Apaches from ...Village at Eastlake Park. ...was shown in the act of ...with the Indians on the shore, ...the strange white visitor.

...Indians, one blind, played a ...the violin and harp. The ...then sang a solo, ac-...himself with a guitar. The ...band performed, with ...antics, the Apache war ...They started slowly, dancing ...of a drum.

...part play of the early Califor-...was given by the members of ...Dramatic Club. The play ...by Raymond Young, who ...leading part as Sheriff. The ...as follows: Sheriff Harriman, ...Young; Francisco Ohou, Leo ...Pedro Nunez, a Mexican horse ...Ramon A. Ramirez; Carlos ...Jacob Mandez; Padre, Charles ...Marguerite Ohou, Mrs. Annie ...Lola, an Indian maiden, Lona ...Charles Young, ...and A. Tognetti.

...and songs of the little ...Mission Parish were ex-...most of the girls were ...years old, but their voices ...and strong and their ...pretty. "La Paloma" ...Juanita Larieux. Other ...were given by Mrs. A. ...Rosa Ayalla and Miss ..."Blind Pig" was sung ...girls of the club—Juliet ...Briggs, Adelia San-...Felix.

...were given by Mr. ...Sanchez, Viola Young ...Castle, Little Luila ...and Adelia Sanchez per-...dance. They were ...Dutch fashion and wore ...A Greek dance was ...Briggs, and the ...dance and song by ...Mission Dramatic ...

...Caballeria gave a short ...those who had helped ...old mission. He ...of the celebration ...planned to celebrate ...at the mission each ...

...entertainments," he ...perpetuate the early ...of California. To ...people of Los Ange-...the past. ...encourage this glori-...the past and the old ...of Southern California ...forgotten. The In-...dances all show what ...been accomplished in ...and just as great a work ...in the future. This old ...the mother of the churches ...as all of the churches ...started from her. The old ...getting old, very old, and ...we want to preserve ...the old mission, needs lots ...

...closed with the ..."California" by the entire ...mission court was ...Indians, Mexicans and ...people.

RECRUITING.

...N HOUSE DRAWS CROWDS.

INTEREST AROUSED IN Y.M.C.A. CIRCLES.

...of City Council At-...ney Hinn, Who Are Enter-...by the Mimic City Legis-...Events Planned to ...Week.

...events, in connection ...week of open-house at the ...Christian Association, ...session of the City Coun-...by Secretary Luther on his ...tour, and an exhibition in ...gymnasium.

...leading features of the ...was the mock gravity ...Hinn, who acted as City ...he made a good hit in pre-...ordinance prohibiting any ...wearing hair grown on ...person or animal. Lloyd B. ...on his head on his bald ...but he had made careful ...of the wearing of hair, but ...much anywhere. The ...was then offered opportu-...hits, and the mock ...took good advantage of it. ...was finally tabled be-...was "nothing in it" for the ...

...speeches were made ...proposing to appro-...for the building of ...North Pole. J. L. Graham ...strong orator in favor of ...thing. The ordinance would ...been passed, had it not gone ...consideration of the ...allowed only $7,000,000 ...the ordinance through. ...The City Attorney sug-...of the two items in the ...reversed, it would be ...considered.

...considered were the ...prohibiting lobster fishing ...Angeles River; to prohibit ...Hunt and Willis from ...exercise; appropriating ...purchase of the ferry ...Angeles River at Sev-...of which occasioned ...discussion.

...there will be an entertain-...and literary nature, ...auditorium at 7 ...night the attrac-...the gymnasiums, when ...evening will be among the ...

...of the week's festivi-...the membership of ...the stakes having ...by January 1, 1910. ...is being made in ...The good at-...events indi-...of fresh interest, ...membership and ...lists on the outside.

WALT, WARBLER.

...WALT MASON OF EMPIRE ...sows the sunflower, ...dry as dust, filled with ...Some one thing is sure ...as tame today! It is ...full of wisdom and ...fling books, fit for chaps ...the trashy stuff behind ...nd!" As for me, I like to ...the girls and cooks. De ...them a bale is in your ...will cry: "How much ...of grass in growing ...—free from harmful ...ation's only hope! O, my ...Cut out pie and jam ...the bread away! Come ...As for me, I'd rather ...meat. Is the lecture ...ker bald and dour? ...arm: "Do not miss ...r heart his logic ...girls! Let the nigger ...all—come on inside!" ...ie Tom and old Legree ...her [German Mother ...

Skun!

...a barber shop confes-...hinners to get a shave. ...was suffering from a ...ed to take a chance. ...r's razor had nicked ...et, you have cut me," ...d his hand and ...riv'rance," answered the ...continued the priest, ...the use of liquor will ...ed the barber, humbly, ...[The Argonaut.

...Sea of Prosperity.

...ing we know, there'll ...shovel snow, and prosp...Milwaukee News.

...His Assets.

...ght to take out burglar ...new parties he forms ...

...the Shock Herself?

...declares she is shocked, ...she does not need a pose ...

...nd Spoons in Gorham ...OMERY BROS. ...JEWELERS. ...AT FOURTH STREET. ...TABLISHED 1881.

...Investment ...of Southern Property. ...stee Company ...424 Broadway.

THE MARK OF GOOD CLOTHES KNOW US FOR BEST VALUES SINCE 1858

New Fall Hats For Men

Just write it down and don't lose the "memo"—

"I need a new fall hat to go with this handsome suit and overcoat. Of course, I'll go to H. & F.'s. They've the biggest assortments there—and always the latest correct shapes and colors. Can always suit my purse, too."

It's a true word—that. By the way, we are sole agents for the "Franklyn"—best $3.00 hat made. In soft and stiff effects.

Beautiful shapes and colors in the fall Stetsons—also in Crofut and Knapp and Knapp-Felt.

Come in. We'll give you what you want, and fit you perfectly.

WE FILL MAIL ORDERS

Harris & Frank
Outfitters for Men, Women, Boys and Girls
437-439-441-443 SOUTH SPRING

$3.50

For Men

AN UNUSUALLY STRONG VALUE

We consider this the best $3.50 shoe for men we have ever sold. See it. We want your opinion. Made of dull velours calf, welt sole, Blucher cut. A style with lots of snap and wear.

Same shoe in Oxford style, same price—$3.50.

MAIL ORDERS FILLED. Send for self-measurement blanks.

Staub's

Men's, Women's and Children's SHOES EXCLUSIVELY Broadway, Corner Third

The Drug Store that Saves you Money

STANDARD REMEDIES

25c Miles Pain Pills	20c
25c Sal Hepatica	20c
25c Pierce's Pills	15c
25c Carter's Pills	15c
25c Beecham's Pills	15c
35c Castoria	25c
50c Sal Hepatica	40c
50c Mellin's Food	35c
75c Mellin's Food	55c
$1.00 Listerine	75c
$1.00 Bromo Seltzer	75c
$1.00 Pierce's Remedies	75c
$1.00 Peruna	75c
$1.00 Pinkham's Comp.	75c
$1.00 Miles Nervine	85c
$1.00 Sal Hepatica	85c

FREE DELIVERY

Of Wanda Drug Co.
352 SOUTH SPRING—Cor. FOURTH
S. F. BOTHWELL, Pres.
H. M. NEWLON, Sec'y.

Suggestions From Our Crystal Room

Never has our Crystal Room been so attractive. The bright new cuttings surely reflect the art and skill of the glass cutter.

Olive Dishes. Large variety of sizes, shapes and cuttings from $1.50 to $3.00 each.

Bon Bon Dishes. Some new and novel cuttings from $1.50 to $3 ea.

Celery Trays from $3.50 to $5.00 ea.

Fruit Bowls from $3.50 to $10 ea.

Oil Cruets from $2.50 to $5.00 ea.

Water Bottles from $3.50 to $7.50 ea.

Flower Vases from $2.50 to $7.50 ea.

Sugars and Creamers $3.50 to $7.50 pair.

Vollmer-Jantzen Co.

N.E. Corner 7th and Hill Sts.

J. W. Robinson Company
BOSTON DRY GOODS STORE

S. Broadway 235-237-239 S. Hill Street 234-244

The Butterick Patterns and Publications for November are ready. Fashion Sheets free.

Oriental art wares at exactly half

These reductions will make it possible for many art collectors to own articles which they have coveted but considered beyond their means.

Half price for any of our Burmese hand wrought silverware.

Half price for any of our hand-beaten Pewter ware.

Half price for any of our Japanese "Fukusas"—elaborately embroidered silk squares suitable for pillow tops.

Half price for Japanese Lacquers.

And the reductions are REAL—no make believe mark-downs from exaggerated valuations. (Second Floor)

Boys' clothing

There is a great attractiveness about a Double-breasted suit. They are so mannish looking and stalwart.

The Patterns play an important part in the general effectiveness of a boy's suit and for that reason we have a most admirable assortment which boys and mothers will think kindly of.

Every suit is moderately priced and brimming over with style and quality. Single and double-breasted Knickerbocker suits for boys of 8 to 16 years, five to fifteen dollars.

Misses' evening coats and gowns at half

(On Sale Saturday.)

Garments that are correct in cut, cloth, color and tailoring—not the undesirables which so great a price-cut would naturally lead you to expect.

Elegant satin-lined Opera Coats of white, cream, champagne, blue, gray and tan broadcloths, beautifully trimmed, at $10 to $25; heretofore $20 to $50.

Misses' one-piece gowns of fancy Foulards, French Voiles, Messalines and fancy Nuns' Veilings, and luxurious lingerie gowns of silk mull to be sold on Saturday at $6.25 to $20. Regularly $12.50 to $40.

Both lots on sale Saturday—not today.

Fashion's Latest in Dresses for Misses.

The "Trotteur," the "Co-ed," the "Mary Jane" and "Coat" dresses of every fashionable wool fabric, beautifully tailored, $15 to $35.

Children's and misses' fur scarfs and sets, $2 to $25.

Infants' fur coats—white and brown "Coney"—in four to six-year sizes, $20 to $25.

(Main Floor, Rear.)

SAN FRANCISCO OFFICE
Los Angeles TIMES
1206 Call Building
PHONE—Kearney 2121

Advertisements and subscriptions received. Southern Californians, when in San Francisco, can have their mail sent in care of The Times Office.

Copies of The Times on File.

"El Camino Real" WINES
ANDERSON & CHANSLOR CO. DISTRIBUTORS

Matheson & Berner Clothes for Men
Broadway, Cor. 3rd

Young's OysterCocktail

One bottle 15c or two for 25c. The latest creation of

YOUNG'S MARKET COMPANY, 450 S. Broadway and Central and Gladys.

Main 8076. Home 10628.

LADIES' NEW FALL STYLES
Coming in Daily.
Original Sample Suit House.
336½ SO. BROADWAY, 3rd floor.

Home Decorators
Pease Bros.
640-646 SOUTH HILL ST.

—and you may win a prize if you'll

Watch!— the Book Stores

Besides this advertisement and the distribution of 65,000 copies of "Home Builders" Monthly for October—the Blue (dividend) Number—you must

Keep Your Eye On

the following book stores: Grimes-Stassforth Stationery Co., 232 So. Spring St.; the Neuner Company, 113 S. Broadway; Baker-Wuest Co., 516 S. Broadway; A. J. Rutter, 2416 Downey Ave.; Park Book Store, 12th and Central Ave.; Jarvis & Prinz, 49 E. Colorado St.; and Herbert F. Brown, 190 E. Colorado St., Pasadena; Mrs. Sterner, Ocean Park and Arthur E. Jackson of Santa Monica. You will find here a competitive window display of "Home Builders" (Wilson) Bungalow Books of 100 homes (not houses,) plans and specifications—all for sale. This being a competitive display

A Prize

of five (5) Bungalow Books will be given to the man, woman or child who first names the store making the best display—according to the decision of "Home Builders" Committee—which will visit each place.

Don't overlook the fact that the proceeds and profits from the sale of Bungalow Books and plans covers all these expenses, and that because of the rapidly growing business, and the increase in the surplus and undivided profits, "Home Builders" stock will

Advance 5 Cents a Share

and the dividend rate will be increased to 14 per cent. Nov. 1st. Stock is sold on our usual terms of 10 per cent. down and 5 per cent. monthly, or, $1.00 will open a stock account. The more cash you put in "Home Builders" stock by Oct. 30th the more dividends you will receive.

Remember, "Home Builders" does not speculate and it avoids dangerous and costly debts. It is therefore a safe and a profitable investment for you.

"Home Builders"

410 Mason Opera House Bldg.

127 S. Broadway Los Angeles, Cal.

DESMOND'S

Cor. 3rd & Spring Sts. : : Douglas Bldg.

You'll get almost as much satisfaction in buying clothes here as you'll get in wearing them afterward if you meet us in the spirit in which we'll try to meet you. If you come expecting service, you'll get it; we'll try to give it—whatever you expect. We'll show you the most amazing values in

Men's and Young Men's

Suits AND Overcoats AT

$15, $20 & $25

Many silk-lined; the new grays and black and white weaves; the fine pattern blues. Extreme qualities at these prices. At $10, special line of fine Suits and Overcoats—very stylish. We have all sizes.

See Our 235 Feet of Show Windows

Special Sale of 75c & $1 Shirts NOW ON

LOMITA
Little Farms in the San Pedro Harbor district, where consolidation makes values rise. $400 per acre and up.
W. I. HOLLINGSWORTH & CO.
118 West Sixth Street

RUDECINDA TRACT SAN PEDRO
40 ft. lots, $750 up. Terms.
MASON & WALTER,
Ground Floor P. E. Bldg.

Hoffman's Millinery
425 SOUTH BROADWAY
Home P4952

EVENTS IN LOCAL SOCIETY.

MISS BESSIE HELLYAR, daughter of Mrs. W. H. Hellyar of No. 453 South Hope street, is engaged to G. Ivan Peoples. This announcement was made known yesterday afternoon at a fashionable tea party given by Miss Hellyar in compliment to Miss Jessie Marshall, another bride-elect. The guests first enjoyed the performance at the Orpheum and later tea was served at Hotel Alexandria, where the secret was told through the medium of dainty notes. In the center of the large round table a huge mound of violets and maidenhair ferns rested.

Scattered gracefully over the cloth were delicate sprays of maidenhair ferns and English ivy. Gold monogram cards marked places and corsage bouquets of the violets were given as favors. There were covers for Mrs. W. H. Hellyar, Mrs. Harry Hellyar, Mrs. Thomas Henry, Miss Marshall, Miss Georgia Durand, Miss Alice Ammerman, Miss Beatrice Cutter, Miss Maude Marshall, Miss Maude Adams, Miss Ruth Whitin, Miss Arlie Tottenham, Miss Helen Updegraff, Miss Ethel Betnah, Miss Emma Marmon, Miss Lillian Teazel and Miss Lillian Hulbert.

Evening Wedding.

At the home of Mr. and Mrs. Charles Skelton, No. 2146 West Thirty-first street, last evening, their daughter, Miss Helen Skelton, was married to Rudolph C. Wiedeman of this city, Rev. Charles Edward Locke of the First Methodist Church officiating. The bride, who wore a handsome gown of white silk messaline, lace-trimmed, was attended by Eleanor Bryan and her young cousin, Max Stiles, who assisted as flower girl and ring-bearer. Miss Bertha Burgoon and Charles E. Griffith held tulle streamers which formed a pathway to the altar. The decorations were particularly attractive and were in charge of Mrs. Charles Stanton. Above the altar a canopy of ferns and white tulle was erected, while quantities of asparagus ferns, white roses and chrysanthemums were banked about the room.

The dining-room was fragrant with Cecile Bruner roses, a mound of the dainty pink blossoms forming the table centerpiece. Before the ceremony, Mrs. A. E. Stiles sang "The Sweetest Story Ever Told" and later played the wedding marches. Mr. and Mrs. Skelton were assisted by Mr. and Mrs. F. Lee Fuller, Charles Clausaen, Miss Stella Siemen, Miss Addie Dewey, Miss Rae Strong and Miss Mabel Watson. After a short wedding trip, Mr. and Mrs. Wiedeman will occupy their own home at No. 2936 Harvard boulevard.

Leaves for North.

Mrs. J. Duggan, together with Mrs. Raven and her two children from Honolulu, who has been visiting at the home of Mrs. M. Cushing of No. 2709 South Grand avenue, has just left for San Francisco.

At Laguna Beach.

Mrs. Harriet M. Mitchell and daughter, Miss Ethel Pearl, are spending a few weeks at their cottage at Laguna Beach. They are entertaining as house guests, Mr. and Mrs. James Smith of No. 833 Lake street.

For Bride-elect.

In honor of Miss Jessie Marshall, whose wedding to Stanley Setnan will be solemnized in November, Mrs. John Cocke and the Misses Lily Olshausen, Gertrude Connell, Helen Updegraff, Miss Beryl French, Miss Maude Wood and Miss Arlie Tottenham, will entertain members of the Friday Afternoon Club Saturday with a matinée party at the Majestic, followed by tea at the Alexandria.

Take Winter Quarters.

Mr. and Mrs. E. Avery McCarthy, who have been spending the summer at their home at Redondo Beach, have taken apartments for the winter at the Hershey Arms.

Surprise Party.

In honor of Mrs. Ona Morton, Mrs. Ralph Hagan and Mrs. William Mackie entertained recently with a jolly surprise party. About fifty guests were present.

Wedding Announcement.

Mr. and Mrs. Alfred Richard Buford announce the wedding of their daughter, Mrs. Sue Balderston, to Edgar E. Klauber. The service was read last Saturday in Santa Barbara.

Pleasant Outing.

Dr. and Mrs. A. G. Schloesser of "Glengarry Castle" entertained with a luncheon at the Jonathan Club recently, having as honored guests Hon. and Mrs. William George Lorigan.

Visitor Honored.

Mrs. Walter Raymond of Pasadena entertained with a luncheon recently at Hotel Alexandria in compliment to Miss Anna Miller Wood of Boston. The table was adorned with roses and covers were laid for Miss Wood, Miss Jennie Winston, Miss Alice Colman, W. M. Pritchard and Mr. and Mrs. Walter Raymond.

Dinner Party.

Mr. and Mrs. Robert A. Rowan of Hotel Alexandria recently entertained a party of seven at dinner. Carnations were used in decorating.

In San Francisco.

Mr. and Mrs. L. J. Christopher, with their niece, Miss Sophie Alice Roos, are in San Francisco for Portola week. From there they will go to Bartlett Springs for two or three weeks.

Informal Evening.

Harry Wyatt and Miss Ethel Wyatt entertained informally recently with a five-hundred party. Those who accepted invitations were Miss Helen Bosbyshell, Miss Lillian Teazel, Miss Alice Smith, Miss Margaret Bartlett, Miss Inez Thomas, Miss Ethelyn Walker, Miss Mathilde Bartlett, Miss Beatrice Cutter, Mr. Carlson, Mr. Prior, Mr. Gemmill, Mr. Osborne, Mr. Fish, Mr. Ingalls and Mr. Lewis.

One Day Out.

The One Day Out Club was entertained Thursday afternoon by Mrs. Tuttle of Hobart boulevard. Whist was played and the prizes were taken by Mmes. Schuriock, Warner and Nickles, respectively. Mrs. J. M. Bryson was unanimously elected president of the club, and her husband gave the members an automobile ride.

Lucile Five Hundred.

The Lucile Five Hundred Club, which was recently formed, met yesterday at the home of Mrs. George Richardson at No. 1227 East Twenty-seventh street. The decorations included roses and smilax. Ladies who have joined the new organization are: Mmes. Garvey, Chapman, Ford, Horgan, Wheeler, Graves, Brewer, Henck and Allen.

FACTS, FEATURES AND FANCIES FOR WOMEN

BY MISS SYDNEY FORD.

Did you ever see so many tones and tints of red and rose as are displayed this season? In an official list of the new colors in silks, I noticed more than twenty different shades of these favorites—and not one in plain English—each had its Parisian name. For instance, there is "simarre", which is a pink on the salmon shade, and there is "cendre de rose," which anyone knows means burnt rose. Then there is "nymphe," a grayish old rose, and "tamarias," a deep raspberry pink, and "tunique," a wood color with a rich, reddish tint, and—oh, ever so many more.

I noticed in the windows of a certain fashionable emporium yesterday, no less than half a dozen shades of red and rose shown in as many different capes. There was one of flaming geranium red, another of bright cerise, another of deep, rich cardinal, another of lovely old rose, another of salmon pink, etc. And each a beauty in its own style—but each fatal to the other if placed side by side.

There is no color that seems more suitable for the dull, gloomy days of winter than red. It suggests heat, warmth, fire. I saw a model turban the other day in an exclusive millinery establishment—and a hat in these days of absurd headgear that can be truly called a model—in all that the term implies—is worth going to see. This particular turban would grace the head of the most conservative woman and not do violence to her sense of fitness and good taste. It was fashioned of taupe velvet which showed large coin spots—as big as a silver dollar—of satin, thus giving an effect of lightness, which relieved the folds of that bungling look which draped velvet usually has. The other ornament was a cluster of ostrich tips in the same reddish taupe color, and shading out to a rich, lovely cerise. Inside, the brim was lined with rose moire, which cast a rose tinge on the features.

• •

A Greeting Table.

Have you a greeting table? If not, provide yourself with one at once. Convey it to the hall and place as near the door as possible. It may be high or low, of mahogany, mission, rattan or whatever wood harmonizes best with the furniture, but it must always be adorned with flowers. These are usually the favorite blossoms of the hostess, but it is a delicate compliment to an expected guest to use the flowers she most admires. A pot of blossoming plants gives bright greeting to every comer.

• •

The Art of Make-shift.

I read in a magazine recently an article under the above headline, which was especially fertile in suggestions as to the use of the odds and ends which accumulate about a house and are sooner or later relegated to the attic. It told how to transform a three-cornered wash stand into a china closet, and how to make a lamp bowl of a butter crock, and all sorts of clever ideas of making use of the useless.

Doubtless we all have more silver napkin rings lying about in the drawers of the china closet than we ever use. Well, just get them out, polish them up till they shine like mirrors and then wind a ball of soft yarn or zephyr until it is the right size to fit tightly inside the napkin ring. Cut a circle of soft silk or satin, or velvet, and place it over one side of the ball and then press it through the ring till the top rises above the edge, and you have a cunning and serviceable pincushion that can be made new in a very few minutes when the top becomes soiled. If you have a young friend who is eager to fit out her dressing table with silver belongings, such a little gift for Christmas would be very acceptable. If you happen to have a plain napkin ring you could have her monogram engraved upon it. Cover the top with the color which predominates in her room and I'll wager she'll be delighted with your gift.

Another suggestion was for the preservation of old photographs and kodak pictures, which we all know accumulate so fast. When they are mounted they take up so much space, and, really, there seems no place for them except in the old-fashioned and out-of-date photograph albums of grandmother's day, or packed away in a big box which is so cumbersome as to be banished to the attic.

Well, here's an idea which I gleaned from the same source. Place your mounted photographs, face downward, in the bath tub or a basin of cold water—the larger the surface of water the more pictures you can do at one time. Let them soak about three hours and then take each one up carefully, remove it from the cardboard and lay, face up, on a blotter till thoroughly dry. Then paste in the blank books sold for photographs, or you may make your own book, by cutting pages the size you want from mounting paper, bought by the sheet at the art store and you can bind them by using a punch to make the holes to pass a cord through and tie together. In this way you can arrange your pictures in groups—by families—or localities—or any fashion you like and you will find that the big boxfull of mounted photographs will all be compressed into the small space of a book which will afford satisfaction and preserve the pictures beautifully.

• •

A Fairy Birthday Cake.

A mother, writing in the Woman's Home Companion suggests a new idea for decorating the birthday cake for the children's party. Purchase as many tiny penny dolls as there are little guests. Dress the dolls in crepe paper the same color as you are using in your decorations, tying sashes of baby ribbon under their arms. Make their dresses stand out in gay ruffles, as if they were dancing. When the frosting on the cake is almost dry, press the little dolls' feet into it so that the dolls will stand alone at equal distances apart around the cake. When it is cut, each child will have a slice and one of the dolls, which may be pinned by its sash to the little guests's frock and taken home as a souvenir.

• •

Prolonging Youth.

There has been a recent prescription in an English print for those who are "getting on" to keep young. "Life isn't worth living," it declares, "if one doesn't keep young." One of the conditions is very English indeed and can hardly be imagined by an ambitious American. It is this: Get the idea of making a fortune well out of your head. Stop worrying about the amount of money you may acquire. Wealth is an old man of the sea.

The prescription further advises: Content yourself with making a living. Try to be as gay and as cheerful and as genial as you can. Don't feel that when you are past 40 you are out of it. Never feel that you must make way for younger people. Instead of that go about with them. Be of them. Never have anything to do with the unwise person who is old. Keep clear of those awful old persons who are always talking of the glories of their far-off youth. Fly from them. Never have anything to do with bores. Never be bored. Be gay, and brisk, and cheery and have the desire to keep young.

There's a deal of philosophy in it. A mother writing to me the other day says: "Do you know, I think it is one of the most unfortunate things for elderly people to become too set in their own ideas? For that reason I like to be with young people and children and keep myself young and get their point of view and not permit myself to get the idea that my ways are entirely right and young people must always listen to us older ones. The world grows, and progresses. Let's keep up with the procession."

• •

Quaint Customs.

Who was it that said no one need worry when she used the same word repeatedly in her writings because she always paid it extra? Well, we begin to feel like making a similar apology for using so much the word "quaint." Nothing seems to describe so accurately the queer fashions launched this season, since no word just expresses the quality very prevalent among the smartest models.

About the quaintest custom that I know of has been revived in the design of the engagement ring. That old, old, fashion of two hands clasped together has been reintroduced recently. As a mute announcement that two hearts beat as one, the clasped hand ring goes the shining solitaire one better.

• •

Colors and Combinations.

Browns, in the khaki and leather order, are promised for out-of-door wear. Fur, velvet, and satin are the materials most used in the new millinery.

Sleeves in little girls' dresses are fuller, long, and have often one or two puffs.

Dog collars in velvet are being embroidered in tiny buds and flowers in natural colors.

A travel hat likely to become popular is a felt, turned up all the way 'round in back.

The craze for shawls has brought with it renewed and welcome drapings on dresses.

The general tendency is away from vivid colorings, and few lustrous surfaces are seen.

• •

Fashions and Fads.

Gray 'possum is one of the popular furs.

A revival of the tucked skirt is expected.

There is a growing vogue for rough fabrics.

Most of the little folks' hats are mushrooms.

Handkerchiefs are now chiefly in solid colorings.

Four out of five women now wear buttoned shoes.

The cameo holds a prominent place in new jewelry.

Hand-painted belts will be worn with evening gowns.

The Henry VIII and Marquise hats enjoy considerable favor.

Cord embroidery is seen on some of the best imported gowns.

Black suede boots are the most popular things in footwear.

The pointed fox is to remain at the top of style among furs.

Children will wear charming little Dolly Varden sunbonnets.

Trimmings are now being used under gauzes as much as over them.

Foulard silks in spots, stripes and checks, are to be much worn.

Gold and silver tissue embroideries and foundations are to be popular.

Ribbons play but a slightly less part in this season's millinery than last year.

A WHOLESOME TONIC

Horsford's Acid Phosphate.

Especially recommended for the relief of that tired feeling during the spring and summer.

A sprained ankle will usually disable the injured person for three or four weeks. This is due to lack of proper treatment. When Chamberlain's Liniment is applied a cure may be effected in three or four days. This liniment is one of the best and most remarkable preparations in use.—[Adv.

AN ARTICLE in The Times Magazine the coming Sunday will tell all about "Good Roads in France."

Hotel Alexandria

The popular *Alexandria Tea* will be formally opened for the season *Saturday Afternoon, October 23*, in the Grand Salon off Marble Lobby, with the initial concert of the *Neopolitan Singers and Orchestra.*

Special Menu and Souvenir.
From four until six.

50c

Amazing Size and Scope of Our Superb Coat

FEW realize how large it is! All the other Coat Departments in the city put together would not begin to fill the countless cases and racks in this immense section, all of which are now overflowing with the cleverest productions of famous foreign designers for Autumn and Winter. Smart, practical coats for every purpose, as well as rich, elegant wraps which suggest in every dainty detail the more elaborate occasions for which they were created.

Practical Coats at $12.50

The New York CLOAK & SUIT HOUSE
The Style Shop of Los Angeles

Charming Capes at $9.50

FOR this extremely moderate price we can provide you with a well-cut, splendidly tailored coat of mannish worsteds or mixtures, in serviceable plain or blended shades. Strictly correct for traveling, motoring, street or general wear.

MANY of these are regular $15.00 and $16.50 capes. Simple, effective military models, finished with gold braid and brass buttons, and several other pretty styles made of fine, soft broadcloth in the popular Autumn shades.

Special! **Two-Clasp Kid Gloves** *Special!*

$1.25 Values **90c** *$1.25 Values* **90c**

Sale Today and Saturday Only

SPLENDID quality, 2-clasp Kid Gloves in all sizes 5½ to 7¾; colors—black, white, cream, pearl, mode, tan, brown, navy, green, red, gray and reseda. No phone orders. None sent C. O. D.

The Style Shop — The New York — The New York — The Style Shop

Week End Bargains **PIANOS**

¶ This week you will find at The Wiley B. Allen Co.'s store some sensational values.

¶ You know of our great advantage over all our competitors in quantity BUYING.

¶ You know the straightforward, out-in-the-open methods we have used for over 38 years.

¶ Now we propose to further fortify our strong hold with the music-loving people by offering values not obtainable or possible elsewhere.

2 Cars New Pianos at $195.00
1 Car New Pianos at $220.00
20 Second-Hand Pianos $110.00 up

Including Steinway, Fischer, Kimball, Bauer, Chickering, Emerson, etc.

INVESTIGATE NOW—Buy Later if You Can't Now

THE HOME OF THE VICTOR TALKING MACHINE.

The Wiley B. Allen Co.
416-418 South Broadway

OTHER STORES—San Francisco Oakland, San Diego, San Jose, Sacramento, Eureka, Phoenix, El Paso, Texas, etc.

Best Orange Land In The World at Yorba Linda

Perfect soil—plenty of water—no frost—conditions absolutely perfect. The district is producing the very highest grade of oranges. Yorba Linda is not a probability or a "should be"—it is an established fact.

An Orange Grove Is a Fortune

If you are familiar with California conditions you need not be reminded of this fact. The oranges groves which surround the Yorba Linda tract are **positively not for sale.** You can make money raising oranges just as thousands of others are doing. Yorba Linda land is not expensive. It is the lowest priced good land in California today.

5-Acre Tracts $1250 and Up

SMALL PAYMENT DOWN—MONTHLY TERMS

See G. H. MacGinnis, with

Janss Investment Company

320-335 Pacific Electric Building

Corner Sixth and Main, Los Angeles — Phones—Home 10345; Broadway 2468

$3.00 a Month
All Diseases. Medicines Free. Chronic and Nervous Diseases a Specialty. Consultation Free.
DRS. SHORES & SHORES.
445½ So. Spring St., Los Angeles, Cal.

THE OWL DRUG CO.
Three Stores in Los Angeles—
320 S. SPRING ST.
BROADWAY AND FIFTH ST.
And 625 BROADWAY.

Japanese Bazaar
THE YAMATO, Inc.
635 TO 637 S. BROADWAY
We always serve you free with tea and cake in our pretty tea garden.

Millions of Lives

An Awful Toll C... by Consumption. ... Unnecessary D... from this Dis...

If people could only ... systemic catarrh is an ... that external applications ... they would not need to ... often about this malady, ... neglected, paves the way ... for consumption, at the ... lions of lives every year. ... may be cured, if the right ... is employed.

Catarrh is caused by a ... eased state of the system ... commonly to annoying ... serious local conditions, ... prove a fertile breeding ... germs of consumption. ... edies give but temporary ...

The only way to ... catarrh is by employing ... which is absorbed and ... blood to all parts of the ... that the mucous membrane ... nal lining of the body is ... made capable of resisting ... tion of consumption and ... eases.

We have a remedy ... the prescription of a ... for thirty years studied ... tarrh a specialty, and ... was a patient restored ... every case where his ... followed as prescribed. ... is Rexall Mucu-Tone. ... tive that it will complete ... catarrh in all its various ... er acute or chronic, that ... to return every penny paid ... medicine in every case ... or for any reason does not ... user.

We want you to try ... Tone on our recommend... guarantee. We are right ... you live, and you do not ... obligation or risk when you ... all Mucu-Tone on our guar... have Rexall Mucu-Tone ... 50c and $1. Very often ... one 50c bottle is sufficient ... marked impression upon ... course in chronic cases ... ment is necessary. The ... such instances is three ... Remember you can obtain ... edies in Los Angeles only ... stores—The Rexall Store.

The Owl Drug Co., Inc. ... les, San Francisco, Oakland, ... Seattle, Wash.

Crown Combi...
The Best Player ...
SMITH MUSIC ...
406 W. Seventh ...
Out of the High Rent ...

UNIQU...
Cleaning and ...
235 South ...

Largest Dental Office ... Coast
Come to ...

YALE
... S. Broadway DEN...
Open evenings 500 S. Broadway

McBurney's
Kidney, Bladder and Rheumatism Cure
One Bottle Cures
Prepaid $1.50 All Druggists
Send Me In In answer to
W. F. McBURNEY
1807 Vermont Ave.
Get a sample free

Choice Me...
Lowest prices. "Pay ... money" at
THE NEWMARKET
522 and 524 S. Broadway

Furniture
—At Cost Prices
DeROSE & ... Furniture Co.
... 312-14 West 3rd ...

THAT TAX JO...

SOUTHERN CALIFOR... STATE BOARD'S SI...

[For the sake of fairness, The Times prints the ... the State Board of Equalization.]

LOS ANGELES, Oct. 20.—[To the Editor of The Times:] The rapid development of the material resources of Southern California during the past quarter of a century or more has had no parallel in the history of the United States, or, so far as known, in the entire world.

This section of the State stands in a class entirely by itself. There is but one Southern California, and our people may be pardoned for emphasizing that fact and feeling proud of it.

We have a climate that is peculiar to this section. We have productions that are peculiar to this climate, and these peculiar climatic and other conditions have brought to this section a peculiar people that are developing the highest grade of civilization known to the world.

Not only has this grade of development been found along these higher lines, but the development has been rapid beyond the experience of any other country in the world.

Forty years ago Southern California had a population of only 30,000. Today it has over a half million people, and the increase at the present time is greater than at any other time in previous years.

Thirty-five years ago a sixty-foot lot on Spring street could have been purchased at from $300 to $1000. Today that same lot has a cash value of from $500 to $6000 a front foot.

Thirty-five years ago the land where the city of Pomona now stands was a very poor sheep range valued at $3 an acre, with no purchasers. Today a city of 10,000 inhabitants stands on that former barren waste, and adjoining lands are valued at hundreds of dollars an acre.

Less than thirty years ago a gentleman filed a homestead on 160 acres of land in what is today the very heart of the city of Redlands, and he was not charged with defrauding the government.

Less than forty years ago the San Pasqual Rancho was sold at $3 an acre, very much to the delight of the man who sold the property. Today the city of Pasadena, with a population of over 25,000, occupies the land, changing the former sheep range into a vista of beautiful homes worth at least $50,000,000, and occupied by highly cultivated and wealthy people.

In 1875 there was government land that could have been taken up under the Homestead Act where the city of Hollywood now stands, but there was no rush for it.

Forty years ago Riverside was a sheep and cattle range. In 1880 a business lot on the main street of that city was offered for $800, but in 1890—only ten years later—that same lot was sold for $42,000 spot cash.

In 1869 the city of San Diego was platted on a barren piece of ground and the naked, unimproved town lots were placed on the market and sold.

In 1875 there was not a seacoast town in Los Angeles county from Old Santa Monica Cañon to Newport Bay. Today we have Santa Monica, Ocean Park, Venice, Redondo, San Pedro, Long Beach, Naples, Huntington Beach and other less important places, supporting in the aggregate from 50,000 to 75,000 people.

Only nine years ago the Colorado desert was the most desolate desert in the United States, not worth the cost of a cheap survey. Today it has 375,000 acres under irrigation and cultivation, supporting a population approximating 25,000 people, who own property valued at $50,000,000, although assessed at a much less figure.

In 1870 the city of Los Angeles had a population of a little more than 5000. The city doubled in population during the next ten years. Then it doubled again in the next five years. Then it doubled again in the next five years. Then it doubled again in the next ten years. Then it doubled again in the next five years, so that its population numbered 250,000 in 1895. The city got so in the habit of doubling its population every five or ten years that it cannot break the habit, and it is expected to show another doubling of its population during the present five-year period, turning out nearly, if not quite, 400,000 in 1910.

During this period of rapid development for the city of Los Angeles, the whole of Southern California has kept pace with its metropolis.

This rapid increase in population has always been accompanied by a more rapid increase in property valuations.

This rapid growth of both population and wealth has been accentuated by the building of railroads.

In 1870 we had no railroads south of the Tehachepi Pass, except the short line extending from Los Angeles to Wilmington, a distance of about twenty miles.

Today the Southern Pacific has three lines centering in Los Angeles; one from San Francisco down the coast, one from Sacramento down the interior valley, and one from New Orleans coming in from the East, while still another line is being built to connect Los Angeles with the Central Pacific and the East via Owens Valley.

The Santa Fé company also has three lines centering in Los Angeles; one coming down from San Francisco via the San Joaquin Valley, one from Chicago via Albuquerque and the Needles, and one from San Diego.

The Salt Lake company also has one line, a very direct one from Salt Lake City.

In addition to these roads, we have two systems of trolley lines that form a network of interurban roads that are being extended out to cover Southern California.

The Los Angeles Railway and the Pacific Electric, being the interurban system, owned by H. E. Huntington, include nearly one thousand miles of track, most of which has been constructed during the past ten years.

The Los Angeles Pacific System, owned by Harriman interests, is nearly as extensive and is being gradually extended.

These railroads, steam and electric, are developing the country at a rapid rate—building cities and towns where before we had only a few ranches supported by extensive stock ranges, which have developed into beautiful orchards, covering an expanse peopled by a rapidly increasing population.

Values of real estate have doubled more rapidly than has the population. Under the circumstances is it any wonder that the assessors of Southern California have failed to keep up with the procession?

Besides they are human beings. After serving one term they want another, and public sentiment has told them to keep down the assessments. And they kept them down.

A few days since our people received a shock, like a thunderbolt out of a clear sky, when the State Board of Equalization passed a resolution raising the assessment of Riverside county 40 per cent., San Bernardino county 32 1-2 per cent., Los Angeles county 40 per cent., Orange county 50 per cent., and Ventura county 100 per cent.

Our people proceeded at once to resent what they firmly believed to be an outrage. Public meetings were held. The newspapers denounced the members of the board who voted for the resolution. Business men were not slow to declare that the State Board of Equalization deliberately undertook

THAT TAX JOLT.

SOUTHERN CALIFORNIA VALUES, STATE BOARD'S SIDE PRESENTED.

[In the cause of fairness, The Times prints the subjoined letter from a representative of the State Board of Equalization.]

LOS ANGELES, Oct. 20.—[To the Editor of The Times:] The rapid development of the material resources of Southern California during the past quarter of a century or more has had no parallel in the history of the United States, or, so far as known, in the entire world.

The position of the State stands in a class entirely by itself. There is but one Southern California, and our people may be pardoned for emphasizing the hold and feeling proud of it.

Here is a climate that is peculiar to this section. We have productions that are peculiar to this climate, and those peculiar climatic and other conditions have brought to this section a class of people that are developing the highest grade of civilization known to the earth.

Not only has this grade of development been found along these higher lines, but the development has been more rapid than the experience of any other country in the world.

Forty years ago Southern California had a population of only 30,000. Today there are over a half million people, and more business at the present time is being done at any other time in previous years.

Forty-five years ago a sixty-foot lot in the Pueblo of Pomona could have been purchased for from $500 to $1000. Today that lot has a cash value of from $5000 to $6000 a front foot.

Forty-five years ago the land where the city of Pomona now stands was a wild, poor sheep range valued at $3 an acre, with no purchasers. Today a city of 8,000 inhabitants stands on that former barren waste, and adjoining lots are valued at hundreds of dollars an acre.

More than thirty years ago a gentleman filed a homestead on 160 acres of land that is today the very heart of the city of Redlands, and he was not troubled with defrauding the government.

More than forty years ago the San Bernardino Rancho was sold at $9 an acre, very much to the delight of the people who sold the property. Today the city of Pasadena, with a population of over 30,000, occupies the land, changing the former sheep range into a vista of beautiful homes worth at least $80,000,000, and occupied by highly cultivated and wealthy people.

In 1871 there was government land that could have been taken up under the Homestead Act where the city of Redondo now stands, but there was no call for it.

Thirty years ago Riverside was a sheep and cattle range. In 1880 a business lot on the main street of that city was offered for $900, but in 1890—only ten years later—that same lot was sold for $2,000 spot cash.

In 1887 the city of San Diego was sold as a barren piece of ground as naked, unimproved town lots are placed on the market and sold.

In 1885 there was not a seacoast town in Los Angeles county from Old Point Loma Cañon to Newport Bay. Now we have Santa Monica, Ocean Park, Venice, Redondo, San Pedro, Long Beach, Naples, Huntington, and other less important places, numbering in the aggregate from 50,000 to 100,000 people.

Forty-five years ago the Colorado desert was the most desolate desert in the United States, not worth the cost of a deep survey. Today it has 275,000 acres under irrigation and cultivation, supporting a population approximating 15,000 people, who own property valued at $10,000,000, although assessed at a much less figure.

In 1870 the city of Los Angeles had a population of a little more than 5000. The city doubled in population during the next ten years. Then it doubled again in the next five years. Then it doubled again in the next five years. Then it doubled again in the next ten years. Then it doubled again in the next five years, so that its population numbered 102,000 in 1905. The city got so in the habit of doubling its population every five or ten years that it cannot break the habit, and it is expected to show another doubling of its population during the present five-year period, turning out nearly, if not quite, 400,000 in 1910.

During this period of rapid development for the city of Los Angeles, the whole of Southern California has kept pace with its metropolis.

This rapid increase in population has always been accompanied by a more rapid increase in property valuations.

This rapid growth of both population and wealth has been accentuated by the building of railroads.

In 1870 we had no railroads south of the Tehachepi Pass, except the short line extending from Los Angeles to Wilmington, a distance of about twenty miles.

Today the Southern Pacific has three lines centering in Los Angeles: one from San Francisco down the coast, one from Sacramento down the interior valley, and one from New Orleans coming in from the East, while another line is being built to connect Los Angeles with the Central Pacific and the East via Owens Valley. The Santa Fé company also has three lines centering in Los Angeles: one coming down from San Francisco via the San Joaquin Valley, one from Chicago via Albuquerque and the third, and one from San Diego. The Salt Lake company also has one line, a very direct one from Salt Lake City.

In addition to these roads, we have the systems of trolley lines that form a network of interurban roads that are being extended out to cover Southern California.

The Los Angeles Railway and the Pacific Electric, being the interurban lines, owned by H. E. Huntington, have nearly one thousand miles of track, most of which has been constructed during the past ten years.

The Los Angeles Pacific System, owned by Harriman interests, is nearly as extensive and is being gradually extended.

These railroads, steam and electric, are developing the country at a rapid rate, building cities and towns where ten years ago we had only a few ranches supported by extensive stock ranges, which have developed into beautiful farms, covering an expanse peopled by a rapidly increasing population.

Values of real estate have doubled more rapidly than has the population. Under the circumstances is it any wonder that the assessors of Southern California have failed to keep up with the procession?

Unless they are human beings. After serving one term they want another, and public sentiment has told them to sit down the assessments. And they have sat down.

A few days since our people received a shock, like a thunderbolt out of a clear sky, when the State Board of Equalization passed a resolution raising the assessment of Riverside county 40 per cent., San Bernardino county 33 1-3 per cent., Los Angeles county 30 per cent., Orange county 50 per cent., and Ventura county 100 per cent.

The people proceeded at once to remonstrate, for what they firmly believed to be sufficient reasons. Public meetings were held, and the newspapers denounced the action of the board who voted for the increase. Business men were not slow to declare that the State Board of Equalization deliberately undertook to rob this end of the State of a half-million dollars for State purposes.

Threats were made to divide the State. Men who heretofore had been opposed to any such move were now proclaiming themselves in favor of State division. The old Pico law of half a century ago was resurrected from its tomb and an attempt was made to blow into its nostrils the breath of life.

Now that they have had time to cool off a little, would it not be a good idea to investigate in a business way the facts of the case and ascertain whether or not the State board was justified in taking the course they did. Did not the people who made these rabid attacks on the "Solid Three" let their angry passions get the better of their judgment, and did they not make statements that need to be modified somewhat after a more deliberate consideration of the facts of the case?

When a man is discussing real estate values he wants to know who he is talking to. If he is talking to a possible purchaser he has one story to tell, but if he is talking to the assessor it is decidedly a different proposition.

Southern California is a land of boomers, with headquarters at Los Angeles. When it comes to the general proposition of values and rapid advance in prices—in short, to vigorous boosting—all the men, women and children of Southern California pull together in a remarkable manner; but just the minute they run up against an assessor they put on brakes, reverse the engine and everything comes to a standstill.

The action of the State Board of Equalization was the result of a little secret-service work done by its members. They came down to this end of the State—by proxy—and ascertained as a matter of fact that they could not purchase real estate here for five, ten, and in some instances even twenty times its assessed value. They very naturally concluded that either prices should come down or that the assessors' figures should go up. They found that the selling price could not be brought down, so they did the next best thing—which they could do—raise the estimates fixed by the assessors.

As a matter of fact, it makes no difference what basis is adopted for making the assessment. It really makes no difference whether real estate is assessed as its full market value, or whether it is rated at 50, 25 or even 10 cents on the dollar of its real value. But it does make a difference if one rate is used in one section and another rate is used in another section of the State. It also makes a difference if one basis is fixed for one class of property and another rate is adopted for another class of property.

The higher the assessment the lower the rate of taxation, and vice versa.

There are serious objections to a low assessment. When the owner of a ranch attempts to sell his property for $20,000 and the buyer finds that it is assessed for only $3000, it requires some very vigorous work to convince the would-be purchaser that the asking price is a reasonable one, particularly if the purchaser is a recent arrival from the East, and, therefore, is not conversant with our system of low assessment and a high rate of taxation.

Again, when the assessed value is low and the rate of taxation high, and the purchaser discovers the high rate, then there is more trouble to meet.

There is no doubt but that a high assessment and a low rate of taxation are very desirable.

The people are entitled to know the facts relative to the manner in which assessments are made in this State, and steps have been taken to ascertain those facts.

The assessment rolls of Los Angeles, San Bernardino, Riverside and Orange counties have been examined in a fair and business-like way. A gentleman was selected in each county to make a list of a given number of properties representing orange groves, alfalfa ranches and business and residence properties. The assessment roll was then consulted and the assessed value of each of such pieces of property was ascertained and recorded. Another copy of the list was given to competent men who should ascertain the actual value of the property and these figures were then recorded. In this way there could be no collusion between the man who appraised the property and the assessment roll, for, as a rule, the appraiser secured the valuation from the man himself. Following is the result of the work done in the four counties named:

In Los Angeles county sixty-six properties placed on the list were assessed at $1,245,170; the actual valuation was ascertained to be $4,908,000. This assessment was about 27 per cent. of the actual value. The assessment was then raised 40 per cent. to a valuation of $1,883,238, or about 38 per cent. of the actual value. The assessment is supposed to be 60 per cent. of the actual value.

In Orange county forty-six properties placed on the list were assessed at $267,875. The actual valuation was ascertained to be $1,633,750. This assessment was about 16 per cent. of the actual value. The assessment was then raised 50 per cent., to a valuation of $401,812, or about 25 per cent. of the actual value.

In Riverside county twenty-nine properties placed on the list were assessed at $63,410. The actual valuation was ascertained to be $310,025. This assessment was about 20 per cent. of the actual value. The assessment was then raised 40 per cent., to a valuation of $76,092, or about 25 per cent. of the actual value.

In San Bernardino county ninety-five properties placed on the list were assessed at $310,795. The actual valuation was ascertained to be $3,441,375. This assessment was about 9 per cent. of the actual value. The assessment was then raised 33 1-3 per cent., to a valuation of $414,393, or about 12 per cent. of the actual value.

In the four counties named 236 properties placed on the list were assessed at $1,987,250. The actual valuation was ascertained to be $10,293,150. This assessment was about 19 per cent. of the actual value. The assessment was then raised to a total valuation of $2,775,535, or about 26 per cent. of the actual value.

Here on over $10,000,000 worth of real estate with improvements thereon the assessment made by the Assessors was only 19 per cent. or the actual valuation—only 19 cents on the dollar, instead of 60 cents, and after the raising of the assessment by the State Board of Equalization, for which action the members have been so severely criticised, the assessment was only 26 per cent. of the actual valuation—only 26 cents on the dollar, and less than one-half what it should have been when it came from the hands of the County Assessors.

What do you think of it? These figures and statements are open to criticism. If they are wrong in any respect, let them be corrected. We challenge criticism.

W. A. VARCOE.

$50 Reward.

For any case of kidney, bladder or rheumatic trouble Hall's Texas Wonder cannot cure if taken in time and given a fair trial. One bottle often perfects a cure. Sold by all druggists or mail, $1.00. Send for testimonials. Dr. E. W. Hall, 2926 Olive street, St. Louis, Mo. Sold by Sun Drug Co., Los Angeles.

REDUSO CORSETS support the fleshy figure just where support is most required. Without compressing or squeezing, without straps or attachments, the REDUSO achieves the remarkable **reduction of one to five inches** over hips and abdomen, presenting the wearer in graceful, slender, fashionable lines.

REDUSO, Style 770 (*As pictured.*)—*For tall, large figures.* Medium high bust, incurving waist and long over hips and abdomen. Made of service giving white batiste or coutil. Lace and ribbon trimming. Three pairs hose supporters. Sizes 19 to 36. **Price, $3.00**

REDUSO, Style 772—Same as Style 770, except slightly lower in the bust.

REDUSO, Style 774—Similar to style 770 in cut. For tall, large figures. Made of a superb quality satin finished Diamond Cloth, daintily trimmed with ribbon and lace. Three pairs hose supporters. Sizes 19 to 36. **Price, $5.00.**

W. B. NUFORM CORSETS, with the new "sloping bust" and "incurved waistline," give a delicate beauty of outline to every figure.

NUFORM, Style 478 (*As pictured.*)—Medium low bust, unboned apron extention over abdomen, hips and back. Of durable coutil, lace trimmed, supporters attached. Sizes 18 to 30. **Price, $1.00**

NUFORM, Style 485—For average figures. Sloping low bust, long over hips, back and abdomen. Of excellent quality coutil, trimmed with pretty embroidered edging. Hose supporters attached. Sizes 18 to 30. **Price, $1.50**

Numerous additional NUFORM models from $1.00 to $5.00 per pair.

All dealers sell **W. B. REDUSO** and **W. B. NUFORM** Corsets.

ROBINSON BROS., Wholesale Agents, 3rd and Mission Sts., San Francisco. **WEINGARTEN BROS.**, Makers, New York.

LOCAL RAILROAD RECORD.

WILL RECEIVE RAILWAY MEN.

LOCAL 'LECTRIC OFFICIALS PLAN TO ENTERTAIN.

Party of New Englanders, Comprising Practically All Members of Massachusetts Street Railway Association to Arrive Here Tomorrow. Trips to Mountains and Seashore.

Local electric officials are planning big joy for the special carload of electric street railway people who are touring the West, and will arrive in Los Angeles tomorrow evening at 6:30 o'clock.

The party is from New England, and comprises practically all the members of the Massachusetts Street Railway Association. It has been attending the National Street Railway Convention in Denver, and its members will do some sightseeing in Southern California before returning to their homes.

All the local lines will take part in the entertainment of the visitors, committees from all the trolley companies to form one large General Reception Committee. An enjoyable programme, embracing side trips to Mt. Lowe, Pasadena, Oak Knoll and Lamanda Park has been arranged for Sunday; at the Maryland in Pasadena an elaborate menu will be served, then Long Beach and possibly other beach resorts will be visited.

Monday will be filled with jaunts to the beaches. The Los Angeles Pacific and Los Angeles and Redondo railways will be prominent in the entertainment on this day, the programme including an inspection of the recently completed tunnels of the former and the big power plant at Redondo Beach. A luncheon will be served the guests at the Dolphin, followed by an inspection of the shops of the Los Angeles Railway.

The Reception Committee is composed practically of all the high officials of the various lines. H. M. Littell, assistant to the general manager of the Pacific Electric, is chairman, and C. H. Burnett, a manager of the Los Angeles and Redondo Railway, secretary. Other committeemen are: H. E. Huntington, L. T. Garnsey, Gen. M. H. Sherman, E. P. Clark, Howard E. Huntington, G. E. Pillsbury, J. McMillan, Thomas McCaffery, W. E. Dunn, J. J. Aiken, W. T. Maittox, W. E. Pontious, E. C. Thomas, W. T. Goble and George W. Kurtz.

Will Run to Cemeteries.

The extension of the Stephenson-avenue line of the Los Angeles Railway to the Masonic, Catholic and Jewish cemeteries, a mile east of the city limits, has been practically completed, and service will be begun November 1.

The present schedule of six minutes between cars during the rush hours and twelve minutes during the balance of the day will be maintained. Every alternate car will run to the cemeteries, and every other one to Indiana street by way of First street.

Additional Valley Service.

The Southern Pacific's new time card, effective Monday, in addition to the changes mentioned in yesterday's Times, will show the addition of a passenger train between Fresno, Goshen Junction and Coalinga, taking in Hanford and Lemore. It will leave Fresno in the morning at an early hour, probably 6 o'clock, and return late in the afternoon. This supplements the present motor service between Fresno and Hanford. One trip a day is made by the gasoline cars. Additional business has necessitated another passenger train.

The new daylight limited, in order to maintain its schedule of thirteen and a half hours, will make no stops between Los Angeles and Santa Barbara.

Will Resume on Shops.

The Santa Fé will soon resume work on the San Bernardino shops, authorized several months ago, to cost approximately $100,000. The buildings were started and a large amount of machinery delivered when work was suspended. The new shops will have twice the capacity of the old.

Laborer Killed.

In a head-on collision between a special car of the Pacific Electric, filled with Mexican laborers, and a repair car, near Dominguez Junction, early yesterday morning, Gavito Arrito, one of the construction gang, was instantly killed and several other Mexicans slightly injured. The dead man was unmarried, and resided in Los Angeles.

A Great Christmas Doll and Toy Store
—is growing bigger and bigger on the 3rd floor.
—Bring the little folks to Bullock's.

Bullock's
Broadway at Seventh

Books and Pictures Now on Seventh Floor
—in larger and more adequate departments—The new $1.50 copyrights are here as soon as out at $1.13.

The Picture Tells the Story

All But The Price---
That's the Surprise---

$7.50

—We've announced some extraordinary suit sales in our Bargain Basement—sales that have met a wonderful response—in some cases every suit has been taken by noon (and there were no small number either)—but everyone that has gone before pales into the ordinary when brought into comparison with this one.

—Just imagine buying suits of Panama, worsted, serge and heavy suitings and dresses of silk—like the pictures—for so ridiculous a price as $7.50.

—Every good size—in a broad assortment of colors, including blue, black, brown, green and white and some clever checks and mixtures—Only a hundred of them, so be here early if you would have one—Basement—Today.

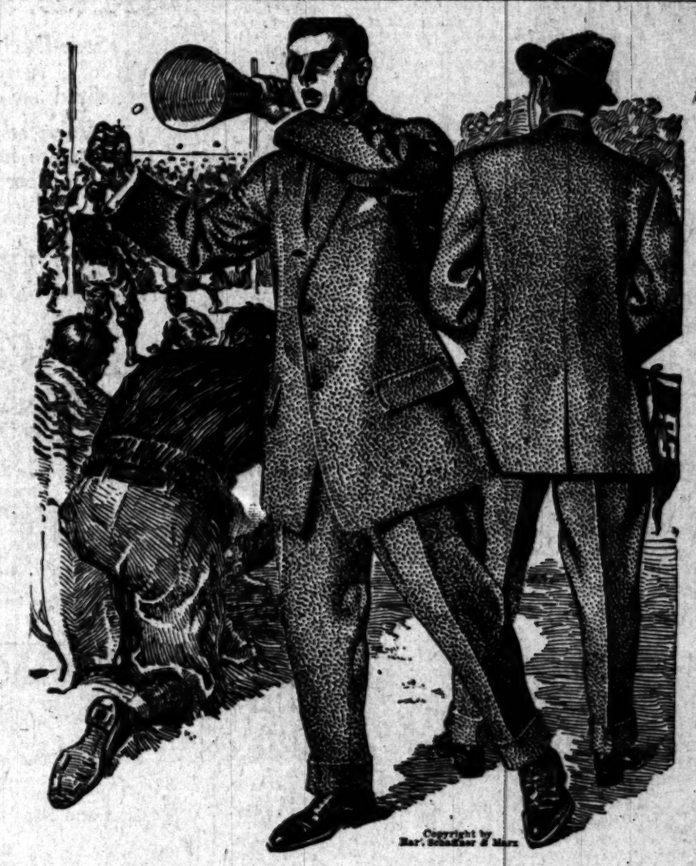

YOU may think we've got a good deal of nerve to tell you how much you ought to pay for clothes; and how many clothes you ought to buy. But that's what we want to do; and instead of being an evidence of nerve, it's really an evidence of our good-will and desire to serve.

If we argued the price question with you, and said you ought to buy two suits instead of one, simply because we wanted to get more money, that might be a case of "nerve;" but when the argument is an effort to persuade you to do what's really best for you, that's different. And you can see the difference.

Hart Schaffner & Marx clothes are not the lowest priced clothes, these suits of their make will cost you $20, $25, $30 and up to $40. But they're the cheapest clothes made; they're all wool, which is really a great distinction in clothes these days. They're absolutely correct in style; and every dollar they cost—$20 or $40—is in the goods; and you get it.

Think that over; come in and let us show you the clothes. While you're here we'll show you many other good wearables; the kind you'll be glad to have.

This store is the home of Hart Schaffner & Marx clothing, John B. Stetson hats and Manhattan shirts.

F. B. SILVERWOOD

Stores Broadway, Cor. 6th St., 221 S. Spring St., Los Angeles
Bakersfield, Long Beach, San Bernardino, Maricopa

The Price of the Edison Phonograph

An Edison Phonograph can be bought for your price whether it is $15.00 or a higher price up to $125.00, all playing both Amberol and Standard Records.

But you cannot measure the Phonograph by money. Whether the price is $15.00 or $125.00, it is not much to pay for an instrument that will last a lifetime, which will furnish you good music every day, which will furnish you better entertainment than you can buy in any other way, which will teach your children to love the best music, which will bring into your own home what other people pay large sums and go a long distance to hear.

Edison Standard Records	35c
Edison Amberol Records (twice as long)	50c
Edison Grand Opera Records	75c

There are Edison dealers everywhere. Go to the nearest and hear the Edison Phonograph play both Edison Standard and Amberol Records. Get complete catalogs from your dealer or from us.

NATIONAL PHONOGRAPH COMPANY
75 Lakeside Avenue, Orange, N. J.

$3 Puts An Edison In Your Home

Select six records, pay $3.00 cash; we'll send the records and an Edison to your home. After that, pay a dollar or so weekly. This is the most favorable plan of purchase offered. Come in and hear the Edison demonstrated.

GEO. J. BIRKEL COMPANY
STEINWAY, CECILIAN AND VICTOR DEALERS
345-337 SOUTH SPRING STREET

ESTD 1869 S. NORDLINGER & SONS DIAMOND MERCHANTS 323 S. SPRING ST. LOS ANGELES

3-C Laundry
Best service, lowest prices. 12 uptown offices.

BRADFORD'S BREAD
THE CLEANEST BREAD SOLD IN LOS ANGELES

HEALTHY.

FORTY YEARS OF GROWTH.

FIRST METHODIST SUNDAY-SCHOOL CELEBRATES.

Same Superintendent for Two Decades—Two Hundred Teachers and Officers at Banquet in Honor of an Interesting Event—Climbing Toward the Masthead.

The forty-first anniversary of the organization of the Sunday-school of the First Methodist Church was celebrated with a banquet last night, given by the teachers and officers of the school.

The school has an enrollment close

Dr. H. W. Brodbeck,

who last night began his twentieth year at head of First Methodist Sunday-school.

to 2200, and of the little more than 200 who sat at the tables last night, 121 were teachers and officers, and 72 were substitute teachers and teachers in the home department.

The school is notable, not alone as the second largest in all Methodism, and climbing rapidly to first place, but in having a superintendent in the person of Dr. H. W. Brodbeck, who has entered upon the twentieth consecutive year of unbroken service in that position, while Mrs. Brodbeck has served the same period as superintendent of the primary department. Dr. Brodbeck has always stood for the highest possible standard of spiritual work in his school, as well as being interested in securing a large enrollment, and he made a splendid talk last night, along the lines of efficiency and spirituality, when he was called upon for the first address of the evening, under the title, "Our Standard."

C. A. Parmelee was toastmaster, and Dr. F. M. Larkin, the new district superintendent, and Police Commissioner John Topham were special guests.

Mr. Topham responded to the toast, "The Sunday-school a Factor in Civic Righteousness," and Miss Ida Lawrence made a clever talk upon the subject, "Our City, from the Standpoint of a Young Woman." Byron Oliver eloquently treated the same topic from the standpoint of a young man.

D. L. Durand spoke in an inspiring way upon the theme, "The True Soldier." Mrs. J. D. Burch, pastor's assistant, and teacher of "We Boys," spoke upon "Our Parish." T. H. Oxham, superintendent of the home department, a genial gentleman of wide experience, and who has just returned from a three months' trip to Europe, was received with applause, to respond to the toast, "The Young and the Old."

Dr. Charles Edward Locke, pastor of the congregation, had been compelled to forego the early part of the banquet, having been called to officiate at a wedding, but he got there in time to cleverly respond to the suitable toast, "Crumbs."

The evening's entertainment was contributed to by Charles Lamb, who sang "The Sword of Bunker Hill," and by the Sunday-school orchestra, which gave a concert at the opening of the banquet.

CAUSES A STIR.

Witness in Land Fraud Case Testifies That She Was Advised to Leave State.

After the trial of the land-fraud charges against F. N. and David Chaplin of Imperial Valley had dragged along in the United States District Court, during the taking of technical evidence, the prosecution created a stir yesterday. Mrs. Rosa Fenton, a government witness, testified that F. N. Chaplin and his wife had advised her to leave California during the hearing of a contest in the local Land office.

Mrs. Fenton is a niece of F. N. Chaplin. She was on the stand the greater part of the day without giving testimony of special importance until the government attorneys touched on the hearing of the land contest in which the Chaplins had been interested. Then came the startling statement.

Testimony was brought out showing that Mrs. Fenton had been familiar with the dealings covered in the contest, and might have been used as a witness.

EARLY HEARING SET.

Mexican Revolutionist Will Face Examination Next Week—Friends Seek Lower Bail.

The examination of L. Guiterez de Lara, on a charge of being an "undesirable citizen" and anarchist, will be held before Chief Inspector Ridgway of the Los Angeles Immigration Bureau, early next week, according to instructions from Washington, received here yesterday.

The orders to Inspector Ridgway set an early date for the hearing, and advised that all evidence available regarding De Lara be secured and transmitted to the Department of Commerce and Labor at Washington.

De Lara's friends are planning to hold mass meetings and other social affairs in his honor, for the chief purpose of raising bail. His attorneys telegraphed Washington yesterday, asking that the bail of $5000 be reduced to $3000. It is understood that De Lara will obtain temporary freedom if this concession is made.

CHOOSING AN EXPERT.

Survivors to Give Hearing Today in the Matter of Appointing Horticultural Officer.

There will be a hearing today before the Board of Supervisors in regard to the appointment of a county horticultural commissioner. It is said that the majority of the citrus fruit growers of the county favor the appointment of A. H. Meserve, a member of the old commission, which consists of three members.

Although Erwin Dingle has many supporters in the county, it was said yesterday, that he may reach some understanding with the Supervisors whereby he will withdraw from the race in favor of Meserve. If this is done, it is expected that Dingle will be chosen as chief deputy.

When the fruit growers asked for a hearing, several of the Supervisors stated, that while willing to grant a hearing, that they did not consider themselves in any way bound by the recommendation of the horticulturists.

Dingle may be appointed to the office instead of Meserve, as he is known to have several strong friends on the board. He is also well regarded by the growers. It is expected that the choice of the Supervisors will not be made public today.

NEEDS IT.

MOJAVE WILL BE CLEANED UP.

CRUSADE STARTED IN WICKED DESERT TOWN.

Justice and Constable Arrested on Charges of Taking Bribes—District Attorney and Sheriff Join Hands in Effort to Purify the Place—Accused Men Deny Guilt.

[BY DIRECT WIRE TO THE TIMES.]

BAKERSFIELD, Oct. 21.—[Exclusive Dispatch.] Mojave is to be thoroughly cleaned up. Gambling, and the protection of gamblers, are to stop. The District Attorney and Sheriff's Office are working hard to this end since the arrest yesterday of Justice Henry Coleman and Constable John Redd on charges of accepting bribes. Last night $800 bail was furnished for Coleman, but he was immediately rearrested and locked up. This morning the bondsmen relinquished their effort to get him out. Neither prisoner will talk of his case, each protesting innocence of the charge. Detectives Ritchie and Rothenoefe, of the Thiele Agency, Los Angeles, worked up the case against the officers.

The charge upon which they were arrested is that each accepted a bribe of $10 not to molest any violator of the gambling law. One charge is based on an alleged bribe given the 15th inst.; the other charge, filed this afternoon, to the same effect, is dated yesterday. The county authorities are determined to clean up Mojave, where a large number of murders, highway robberies and other crimes have been committed recently.

Lottie Brown, 28 years old, who was locked up in the County Jail last evening suffering from alcoholism, drank a quantity of concentrated lye soon after and died at 2 o'clock this afternoon.

EAGLE AND WILD CAT.

Bird and Beast Caught in Same Trap. Illegal Bond Election—Land Entries at Visalia.

[SPECIAL CORRESPONDENCE OF THE TIMES.]

VISALIA, Oct. 20.—John Maben, a rancher of the Three Rivers country, brought to Visalia yesterday, a remarkably large and fine specimen of golden eagle, caught by him in a trap last week. The bird is a beautiful one and quite large, measuring about eight feet from tip to tip. A remarkable fact is that Maben caught a wild cat in the same trap on the same night. Wild cats and mountain lion are said to be present in larger numbers in the hills about Three Rivers this year than for a long time, and Maben keeps four traps set all the time for protection.

The Visalia Board of Trade has decided to lease again the rooms in which its exhibit, as well as that of the county Board of Trade, has been installed. Extensive improvements in the headquarters rooms will be made this fall.

The election recently held in the Exeter High School district to decide upon an issue of bonds in the amount of $30,000, for a high school building and site, has been declared illegal and will have to be held again. The election officers failed to open the polls at one of the voting places.

HOMESTEAD ENTRIES.

In the Visalia land office Arthur M. Collins of Delano, has made homestead entry for the south half of the southeast quarter of section 34-23-24. McLain Lockhart of Delano, has made homestead entry for the southwest quarter of section 24-23-25. Joseph Adler of Sanger, has made homestead entry for the south half of the southeast quarter of section 22-18-23. Fred Wilson of Bakersfield, has made homestead entry on the southwest quarter of the northeast quarter, the west half of the southeast quarter and the southeast quarter of the southeast quarter of section 26-23-24. Elizabeth J. Dickinson of Bakersfield, has made desert land entry for the northwest quarter of section 18-29-24. The Record Oil Company has made mineral entry for the "Twenty-Two Mining Claim," embracing the south half of the southeast quarter of section 22-19-15.

SHERIFF IS SUED.

Sheriff Collins of Tulare county, has been sued by J. H. Stufflebeem, a rancher living near Visalia, for $717, alleged to be due for services in caring for attached property, put in Stufflebeem's hands by the Sheriff a year ago. Stufflebeem claims that he was hired by the Sheriff to take care of the property in question and was to receive $3 a day. So far, he says, Collins has paid him only $50, and refuses to further recompense him.

While watching a ball game here, between the Visalia team and the Fresno State League nine, J. Leary, a San Francisco man, employed here by the telephone company, fell from the top of a tree to which he had climbed to get a good view. He fell about twenty feet, striking on his right side and fracturing a rib, besides shattering his arm, both above and below the elbow. He was rendered unconscious by the fall.

MAY JOINT FATHER.

Horace G. Miller, charged on information from Buffalo, N. Y., with having used the mails in selling lottery tickets, was examined before Commissioner Williams yesterday, and as a result Judge Weilborn will be petitioned Tuesday for a warrant transferring the case of the young man to the Buffalo courts. Miller's father is reported to be under arrest in Buffalo on a similar charge.

Do You Need a Stimulant?

Then order your pure wines and liquors from the Old Plantation Distilling Company, Los Angeles' greatest liquor house, 108-110 South Broadway, near First. Phone Home A1272, Sunset Main 1041.

Harris & Frank
Outfitters for
Men, Women, Boys and Girls
437-439-441-443 SOUTH SPRING

You—or the President—

The president of your company may ride home in his touring car, while you take the trolley, and yet you may present as well groomed an appearance on the street as he does without stretching your resources—if you know how.

Stein-Bloch have given you the power to do this—the power to dress well on a moderate income.

They sift and choose the world's best styles in the great fashion centers and embody them in clothes that carry distinction—clothes for all occasions, designed, cut and made by tailors who have served an apprenticeship in this thorough School.

These clothes are offered you at prices made reasonable by the resources and buying power of a great, long-established organization. We have Stein-Bloch Suits and Overcoats at $20, $25, $30 and up to $45.

Stein-Bloch fabrics, Stein-Bloch styles, Stein-Bloch tailoring—all the results of "specialization," are naturally superior—years of work along a specialized line cannot fail to result in a superior product.

We've selected the best Stein-Bloch patterns and colorings—and the garments are here, all ready to put on and wear. Come in and see them. We're at your service, as usual, with the best.

Points About Our Service

Half a Century of serving the Los Angeles Public—that's our record.

—something more than mere money-making in mind—rather an idea of building big and well—

—good building requires superior service—we know that—

—so we watch it, and train it, and develop it—our service—

it's intelligent, it's painstaking, it's courteous—and it's for YOU—

—you'll find SALESMEN here—men who understand, who know how—

—you'll find quick action—if you're in a hurry WE'LL hurry—

—you'll find us as leisurely as you like, if you want to go slow—

—think about these things next time you're here—see if they don't "prove up"—

Harris & Frank
Outfitters for
Men, Women, Boys and Girls
437-439-441-443 SOUTH SPRING

Things To Go With the New Clothes

Hats to Shoes, and all the "in-betweens"—this great store can supply you throughout your wardrobe—remember it, Sir!

Maybe it's Underwear now—then see our well-posted Underwear Man. Or a few new Scarfs, or Shirts, or some Socks.

If it's a Hat or a pair of Shoes, a covering for either extremity, we're ready when you are, with just what you want.

CHRISTIE Quits the Shoe Business

Will Sacrifice the Entire Stock

Sale Starts This Morning

Christie has discovered more productive interests than a shoe store and will devote all of his time and capital to them. This fine stock of shoes will be turned into money without ceremony; Christie wants quick action and has cut prices to a point which will surely get it.

Buy at the Start, Before the Stock is Broken
You Can't Afford to Miss This Chance

Leading Makes of Fine Shoes
For Ladies and Gentlemen

The stock is well assorted—bought with the intention of going through with the full season's business. Now the thing is to crowd that business into a few weeks—and these prices will do it. No matter how particular you are about style, you can satisfy yourself in this sale; we have so many different you'll surely find what you are after, and the quality is right, too.

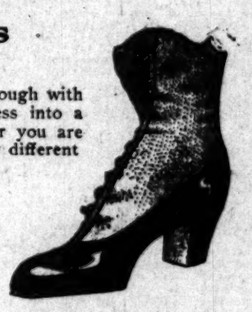

$3.00 Shoes	$3.50 Shoes	$4.00 Shoes
$1.95	$2.45	$2.95

412 S. Spring Street, Opposite Angelus Hotel

Nicoll's Extensive Buying Power

This buying in large quantities—direct from the mills for a score of stores—means that Nicoll's buyers have first choice of each season's output. We make the others pick after us.

It means also a generous saving in the first cost—and which we share with our patrons.

This and other broad gauge methods has earned for us the largest tailoring business in the world—and we are still growing.

Trousers $6 to $12. Suits $25 to $60

Nicoll THE TAILOR
WILLIAM JERREMS' SONS
350 SO. SPRING ST.

Hay's Hair Health

GRAY HAIR HANDICAPS YOU IN BUSINESS AND OTHER THINGS. GET RID OF IT, RIGHT AWAY.

Gray hair is an unnatural development, it is your duty to yourself and your friends to get rid of it as soon as possible. It is a serious injury to you in your social and business life.

Get rid of it, by all means, but don't try to do so by the use of dyes, whose effect is but temporary and unsatisfactory and, which may permanently injure your hair.

Use Hay's Hair Health and look young. It isn't a dye—it won't injure your hair and nobody will know you are using it. It quickly and naturally restores the natural color and beauty of the hair—brings back its youthfulness, softness and brilliant luxuriance.

$1 and 50c. Bottles, at Druggists. Send 2c. for booklet "The Care of the Hair," or "The Care of the Hair."

Philo Hay Specialty Co., Newark, N. J. U.S.A.

At the Owl Drug Co.'s Store

Steinway Piano $421

Regular Price $700.
Sale Now On—Seventh and Hope
LUCORE PIANO CO.
World's Largest Exclusive Dealers in Pianos.

HOLLANDER & FUNKE
THE FAMILY SHOE STORE
428 SOUTH BROADWAY.

Boys' Shoes

A superior value at every price—more service for the money, and that's what counts.

All sizes in Kid Calf and Patent Leather.

$1.75 to $3.50

We Give "S. & H." Green Trading Stamps

Big Shoe Sale

Special Bargain Tables in Basement today and tomorrow
MAMMOTH SHOE HOUSE
519 South Broadway

Auction

Every Tuesday and Thursday at 10 a.m. and 2 p.m., at 730 S. Spring and 729 S. Main.
F1719. L. A. AUCTION & COM. CO.
Broadway 1667. 730 S. Spring.

Health and Strength for Men

My Vitalis Dry Cell Electric Belt restores strength in a natural way of pumping real life and vitality into the body just where it is needed—all night long it sends a steady glow of high-grade current direct to the weakened organs, restoring life and strength, giving to the organs of the body that force and power that they need. This belt is the finest, best and most powerful electric belt made. Requires no charging in vinegar or acids—because it contains the smallest, longest-lived and most powerful dry cell ever discovered. The current of this belt quickly restores strength and puts life into the weakened organs—it cures rheumatism, backache, lumbago, kidney, liver, bladder trouble, stomach and all nervous troubles—all complaints arising from weakness of any kind.

SPECIAL OFFER for $5.00. We offer our latest improved powerful 8-cell dry battery electric belt with rheostat power regulator, best electric sack suspensory, elegant satin-finished case—at this low price—from manufacturer to wearer. Your money's worth and more, and the best, finest belt made.

G. F. Brantverne, manufacturer. The lowest prices and best goods first—no pretended reductions, but the best always for lowest price. We also offer the DR. ROGER REDFERN $10.00 FRENCH Belt for $4.00 complete with all attachments. Come and see our big offer in Vitalis high-grade dry cell electric belts. Consultation free. Send name for big free book in plain sealed package. G. F. BRANTVERNE, 1102 Maple Ave.

Install a
Gas Furnace
and be prepared for the cool days.

The Collins Wireless Telephone

offers an opportunity for investment worthy of your closest investigation. Call and witness a demonstration or send for illustrated booklet, "The Story of the Wireless Telephone," mailed free.

WM. A. MEARS, Fiscal Agent
Collins Wireless Telephone Company,
522-23 Citizens' National Bank Bldg.,
Los Angeles, Cal.

ARIZONA.

SEES ARIZONA WATERWAYS.

Secretary Ballinger Investigating Irrigation.

Meets Salt River Valley Association at Phoenix.

Auto Trip of One Hundred and Twenty Miles.

[SPECIAL CORRESPONDENCE OF THE TIMES.]

PHOENIX (Ariz.) Oct. 20.—Secretary R. A. Ballinger of the Interior Department is spending four days in Arizona, engaged mainly in the inspection of irrigation projects. Monday was spent in Yuma and at the Laguna dam. On Tuesday he looked over the Interior Department offices in Phoenix and the Indian School, and viewed the cultivated area of the Salt River Valley by automobile. Today he went by auto from Mesa to the Granite Reef dam and to Roosevelt, where he spent three hours only at the great dam and reservoir, returning to Mesa about 7 o'clock this evening, after a road journey of 120 miles. At midnight in Phoenix he will be joined by Postmaster-General Frank H. Hitchcock, who will come by special train from the south. Tomorrow morning the two Cabinet members will awake at the town of Parker on the Colorado River and the following morning they will be at Ash Fork, there to take the east-bound Santa Fé Limited before the dawn, due to arrive at St. Louis on the 25th, ready to accompany the President on the down-river Mississippi trip.

The visit to Parker is to view a project that has backing of the Reclamation Service, the watering of a tract of several hundred thousand acres of rich Arizona soil through the construction of a diversion wier very similar to that which has proven so feasible above Yuma. Also to be considered are several questions connected with the opening to the Parker townsite, together with the rights of the Mohave Indians, whose reservation covers much of the land that may be irrigated in the vicinity.

ONLY ONE RECEPTION.

Acting Gov. George U. Young met the Secretary at Yuma, where was tendered the only formal welcome extended, a banquet and a reception that lasted till train time in the late evening. Sharing the honors of the evening were L. C. Hill, in charge of all southwestern irrigation projects, and Project Engineer Sellew.

In Phoenix yesterday morning, Secretary Ballinger met for an hour with the governing board of the Salt River Valley Water Users' Association, an hour mainly spent in answering questions. As the Salt River project is now about four-fifths complete, much interest was displayed by the farmers in the matter of how they would be expected to repay the government for the $7,000,000, or more, that will be charged against them within the next couple of years. The Secretary stated that he had no power to delay at all or to modify the terms of repayment specified in the Reclamation Act, and that, unless Congress should intervene, preparations might as well be made for repayment of one-tenth the cost each year. As this will mean an assessment of about $4 an acre per annum for ten years, the information was not received with much enthusiasm, though it is appreciated that the valley has gained in realty value at least $10,000,000 since the beginning of the irrigation work of the Reclamation Service. An expression of opinion that the maximum holding of land under the project should not be cut below 160 acres seemed to meet with the Secretary's approval. He said that the Salt River and all other projects now under way would be pushed to completion as fast as possible, though there was something of a shortness of money that might have to be helped out by congressional action. Much pleasure was expressed at the sight of the lands that have been reclaimed by irrigation near Phoenix, the Secretary saying he knew of no place that seemed to promise so much through later development.

ORDERS INVESTIGATION.

Covering the contract made by the Reclamation Service with the local electric lighting company, Secretary Ballinger said he had directed an investigation. Locally there is hope that the sums derived from the sale of power may be applied upon the cost of the Salt River project and that the power in the future will be turned over to the local water users' association. If this be done, the full cost of the dam and works will be repaid within a few years and the power will be the source of large income.

One result of the Secretary's visit is the cessation of a long watch that eight men have been keeping before the doors of the Phoenix Land Office, awaiting the coming of November 23, when a tract of land near Miami would be thrown open for entry. The Secretary has been reported as inferring that such a course as this is too much like land-grabbing and it is understood that it was by his direction the men were ordered from the hallway. The watchers were hired by Attorney Fen S. Hildreth, supposedly at the instance of the Miami Copper Company.

Postmaster-General Hitchcock, since the meeting of the Presidents at El Paso, has been visiting a friend at Fort Bayard, N. M., and has been accepting the hospitality of several Arizona towns, in company with Delegate R. H. Cameron, Chairman Hoval A. Smith of the Territorial Central Committee and Central Committeeman W. S. Sturges. At Bisbee the Postmaster-General was tendered an elaborate banquet, at which he repeated his former expressions in favor of Statehood for Arizona.

TO DAM GILA RIVER.

COMPANIES ASKING PRIVILEGE.

[SPECIAL CORRESPONDENCE OF THE TIMES.]

GLOBE (Ariz.) Oct. 20.—Several companies are striving for possession of dam site privileges on the Gila River below San Carlos. One of them is backed by the interests controlling the Florence Canal Company, represented by A. C. Sieboth. Mr. Sieboth now has an engineering force at work in the upper end of the Gila Cañon on the San Carlos Indian reservation, investigating a dam site on which the Reclamation Service has done much work. It is claimed that bedrock is very near the surface and the cañon at one point is only about 150 feet wide. While the primary object for building the dam is for the storage of water for irrigating the desert land around Florence, plans are being made as well for the development of water power, to be used for commercial and agricultural purposes, electrically transmitted to Florence or to Globe.

The second scheme is that of the Ari-

...great store can
...ee it, Sir!
...Man. Or a few

...ready when you

...Extensive
...ower

...large quantities—
...mills for a score of
...that Nicoll's buyer
...e of each season's out
...the others pick after

...a generous saving is
...and which we share

...er broad gauge meth
...for us the largest tail
...in the world—and we

...12. Suits $25 to $50

...Nicoll
THE
...AILOR
...ERREMS' SONS
...SPRING ST.

...Hair
...alth

...HANDICAPS
...DNESS AND
...SES. GETTED
...F AWAY.

...Co.'s Stores

...ano $421
...e $700.
...nth and Hope.
...NO CO.
...usive Dealers in

ARIZONA.

SEES ARIZONA WATERWAYS.

Secretary Ballinger Investigating Irrigation.

Visits Salt River Valley Association at Phoenix.

Auto Trip of One Hundred and Twenty Miles.

[SPECIAL CORRESPONDENCE OF THE TIMES.]

PHOENIX (Ariz.) Oct. 20.—Secretary R. A. Ballinger of the Interior Department is spending four days in Arizona, engaged mainly in the inspection of irrigation projects. Monday was spent in Yuma and at the Laguna dam. On Tuesday he looked over the Interior Department offices in Phoenix and the Indian School, and viewed the cultivated area of the Salt River Valley by automobile. Today he went by auto from Mesa to the Granite Reef dam and to Roosevelt, where he spent three hours only at the great dam and reservoir, returning to Mesa and Tempe, reaching Phoenix at 7 o'clock this evening, after a total journey of 120 miles. At midnight in Phoenix he will be joined by Postmaster-General Frank H. Hitchcock, who will come by special train from the south. Tomorrow morning the Cabinet members will awake in the town of Parker on the Colorado River, and the following morning they will be at Ash Fork, there to take the eastbound Santa Fé Limited before 10 o'clock, due to arrive at St. Louis at the Fair, ready to accompany the President on the down-river Mississippi trip.

The visit to Parker is to view a project that has backing of the Reclamation Service, the watering of a tract of several hundred thousand acres of rich Arizona soil through the construction of a diversion wier very similar to that which has proven so notable above Yuma. Also to be considered are several questions connected with the opening to the Parker project, together with the rights of the Mohave Indians, whose reservation covers much of the land that may be irrigated in the vicinity.

ONLY ONE RECEPTION.

Acting Gov. George U. Young met the Secretary at Yuma, where was planned the only formal welcome extended, a banquet and a reception that would fill train time in the late evening, sharing the honors of the evening was L. C. Hill, in charge of all Southwestern irrigation projects, and Chief Engineer Bellew.

In Phoenix yesterday morning, Secretary Ballinger met for an hour with the governing board of the Salt River Valley Water Users' Association, an hour mainly spent in answering questions. As the Salt River project is now about four-fifths complete much interest was displayed by settlers in the matter of how they would be expected to repay the government for the $7,000,000, or more, that will be charged against them within the next couple of years. The Secretary stated that he had no power to remit at all or to modify the terms of repayment specified in the Reclamation Act, and that, unless Congress should intervene, preparations might well be made for repayment of one-tenth the cost each year. As this will mean an assessment of about $4 an acre per annum for ten years, the information was not received with much enthusiasm, though it is appreciated that the valley has gained in realty value at least $10,000,000 since the beginning of the irrigation work of the Reclamation Service. An expression of opinion that the maximum holding of land under the project should not be placed below 160 acres seemed to meet with the Secretary's approval. He said that the Salt River and all other projects now under way would be pushed to completion as fast as possible, though there was something of a shortage of money that might have to be helped out by congressional action. Much pleasure was expressed at the sight of the lands that have been reclaimed by irrigation near Phoenix, the Secretary saying he knew of no plans that seemed to promise so much through later development.

ORDERS INVESTIGATION.

Concerning the contract made by the Reclamation Service with the local electric lighting company, Secretary Ballinger said he had directed an investigation. Locally there is hope that the sums derived from the sale of power may be applied upon the cost of the Salt River project and that the power in the future will be turned over to the local water users' association. If this be done, the full cost of the dam and works will be repaid within a few years and the power will be a source of large income.

One result of the Secretary's visit is the cessation of a long watch that might have been keeping before the doors of the Phoenix Land Office, awaiting the coming of November 22, when a tract of land near Miami would be thrown open for entry. The Secretary has been reported as inferring that such a course as this is too much like land-grabbing and it is understood that it was by his direction that men were ordered from the hall-way. The watchers were hired by Attorney Fee B. Hildreth, supposedly at the instance of the Miami Copper Company.

Postmaster-General Hitchcock, since the meeting of the Presidents at El Paso, has been visiting a friend at Fort Bayard, N. M., and has been accepting the hospitality of several Arizona towns, in company with Delegate W. H. Cameron, Chairman Hoval Smith of the Territorial Central Committee and Central Committeeman C. A. Sturges. At Bisbee the Postmaster-General was tendered an elaborate banquet, at which he repeated his former expressions in favor of statehood for Arizona.

TO DAM GILA RIVER.

COMPANIES ASKING PRIVILEGE.

[SPECIAL CORRESPONDENCE OF THE TIMES.]

GLOBE (Ariz.) Oct. 20. — Several companies are striving for possession of dam site privileges on the Gila River below San Carlos. One of them is backed by the interests controlling the Florence Canal Company, represented by A. C. Sieboth. Mr. Sieboth now has an engineering force at work in the upper end of the Gila Cañon on the San Carlos Indian reservation, investigating a dam site on which the Reclamation Service has done much work. It is claimed that bedrock is very near the surface and the cañon at one point is only about 150 feet wide. While the primary object for building the dam is for the storage of water for irrigating the desert land around Florence, plans are being made as well for the development of water power, to be used for commercial and agricultural purposes, electrically transmitted to Florence or to Globe. The second scheme is that of the Arizona Power Company, locally represented by H. A. Barre, a New York engineer, P. N. Flynn, a Globe mining engineer, and William Sparks, who has located a dam site eight miles below that of Sieboth. This second site is fourteen miles below San Carlos, where the walls of the cañon at the water level approach within seventy feet of each other, the cañon being 800 feet deep. The principal object of this second enterprise is the development of water power, particularly for the benefit of the mining interests around Globe. It has been estimated that 10,000 horse power can be secured at a cost of something less than $4,000,000 and that the whole of the power developed can be sold in Globe at a large profit, though at a price that would save local consumers $500,000 a year.

Both companies are troubled, however, with the evident intention of the Southern Pacific to build on a low level through the cañon. Mr. Sieboth reports that he lately found two engineering camps surveying through his reservoir site far below his reservoir level.

FIRST COUNTY FAIR.

The first Graham county fair was held at Safford last week. It was the first county fair ever held in Arizona and as such was considered a great success. Every day there was racing, but the principal interest appeared to be in exhibits of blooded stock. Permanent grounds have been secured by the fair association and the fair hereafter is to be held annually.

Last week in Tonto Basin, Jesse Henderson was shot and seriously wounded by Al Collins in a row over the distribution of water from Tonto Creek.

Suit has been filed against Andre Maurel, a wealthy Globe land owner, by Nellie Haverly, guardian of Donald Haverly, claiming $5634 damage, because of injuries received by her ward. It is claimed that while the boy was riding a gentle horse past Maurel's house the defendant without provocation or right, turned a stream of water from a hose upon the rider, who, in consequence lost a finger, crushed against the horn of the saddle in a rope by which he was leading a second horse.

MOVES TO LOS ANGELES.

R. B. Hegardt has unexpectedly resigned as superintendent of the Old Dominion Copper Mining and Smelting Company, and will, it is understood, make his residence hereafter in Los Angeles. Assistant Superintendent George Kingdon, has assumed direction of the company's operations here. No reason is given for the sudden resignation.

Extensive preparations are being made for the convention of the Arizona Bankers' Association, which will begin in Globe October 21. The attendants will be tendered a reception and ball and will be taken through the several mines of the district at night.

R. P. Feland has resigned as a member of the Globe City Council.

MINES AND MINING.

New Mexico Camp Comes to the Front With Good Shipments of Ore.

[SPECIAL CORRESPONDENCE OF THE TIMES.]

CHLORIDE (N. M.) Oct. 15.—Returns have just been received from the shipment of sacked ore from the strike made several months ago in United States Treasury shaft No. 1. The shipment was consigned to the El Paso smelting works, and was settled for as follows: Lot No. 1, not closely sorted, and containing considerable of the lower grade ore in the shaft, gold 10.14 ounces, silver 104 ounces, total value $253.69 per ton; No. 2, sorted to represent a fair general average of the rich streak, gold 15.32 ounces, silver 152.2 ounces, total value $440.87 per ton; less than 2 per cent. copper. The rock was the characteristic United States Treasury high grade, showing heavy green stain, which in this district is so frequently mistaken for copper stain. It is, however, silver chloride, of which there is a very strong showing here.

This shipment was taken out in sinking the shaft and in development. No stoping whatever has been done upon the rich body. Immediately after striking it, several months ago, work was continued in the shaft until the arrival of the company's heavy machinery, which has just been installed. Sinking has been resumed, and a crosscut will be driven to the rich ore body from the 200-foot level. Regular shipments are expected from this high-grade shoot after the cross-cut has reached the ore. This shipment was made chiefly to check the laboratory results and mine work here. The local tests, very exhaustive, showed average values of $200 to $400 per ton, and the smelter returns check these almost exactly.

KEYSTONE LEASED.

The Keystone claim in the north end, immediately adjoining on the south the Keepsake claim of the Great Republic group, has been leased to B. L. Morrison of Colorado Springs, without bond, for one year. The lessee will immediately install boiler, Morrison crusher and concentrating plant. He will also make exhaustive cyanide tests. If satisfactory, he will doubtless install a cyanide mill.

The Keystone property shows a very considerable amount of ore with excellent values in sight. The general average milling low grade is $8 to $12; shipping streak values, $100 to $350. The Great Republic's present owners are mining and sacking ore for shipment almost at the Keystone north end line, and this ore shows values of several hundred dollars per ton. They are mining this ore from the north extension of the Keystone vein, in Great Republic territory, known locally as the "back vein." This vein has been a generous producer of very rich ore in the past from the Great Republic group, and the Keystone shaft has also shown values as high as twenty ounces in gold and several hundred ounces in silver.

It is understood that the lessees will drive a tunnel on the vein and extract the ore in sight for immediate milling purposes. The lease calls for the sinking of the shaft also. This property, together with its end-lining property on the south, the Great Southwest claim, constitute a compact group of forty acres owned by the United States Treasury Company. The Keystone and Great Southwest are both patented. The Keystone vein traversing these claims, shows an outcrop width of from four to twelve feet, strongly mineralized clear across.

The lessee expects to treat about fifty tons per day at the beginning, and to maintain this production steadily. Portions of the machinery have already been packed for shipment, and it is understood that the plant will be in operation in December.

NEWS NOTES.

The sawmill up Mineral Creek expects to complete its final run for the season in about six weeks.

Sinking will be immediately resumed in United States Treasury shaft No. 1. It is understood the shaft will be put down to 300 feet before another level is started, and that connection will be made as quickly as possible with White Eagle shaft No. 1, about 200 feet north.

The extension of the Keystone vein in the Keepsake claim of the Great Republic group, near Fluorine, which was encountered in the cross-cut driven through what is locally known as the Great Republic Bluff, is showing a fine face of ore about three feet wide. Considerable of this ore is being sacked for shipment, and shows high values.

There have recently been renewed rumors of a motor truck and automobile line from Magdalena into the district.

OSTERMOOR MATTRESSES

Established October, 1878.

Coulter Dry Goods Co.

MCCALL PATTERNS

219-229 S. BROADWAY

224-228 SO. HILL ST.

VISIT OUR FOURTH FLOOR CAFE---OPEN FROM 11:30 TO 5:30

On our Great Exposition Day, the 31st Anniversary of our business, as a special compliment to purchasers, we will give a uniform reduction of ten per cent. from our regular prices on all except restricted goods, of which there are very few. If you buy a hundred dollars' worth, we will give you back ten dollars. If you buy ten dollars' worth we will give you one dollar. If one dollar, you will receive 10c; if a thousand, you will get one hundred dollars back; and so on. It is a pleasure to make this offer as a compliment to all who favor us that special day with their presence and patronage.

Owing to the necessities of such an occasion, we are obliged to make the following rules for Friday's sales: Goods sold on that day will not be taken back or exchanged, or the money refunded or credited. On Friday, no goods will be sent on approbation; no goods will be sent out on special delivery; no C. O. D. packages will be delivered until Saturday; no samples will be given.

Patrons and visitors will find our Fourth Floor Cafe open from 11:30 to 5:30.

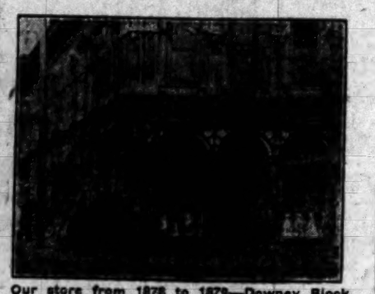

Our store from 1876 to 1879—Downey Block, Corner Temple St. and Spring St.

The Pictured Story of Our 31 Years In Los Angeles

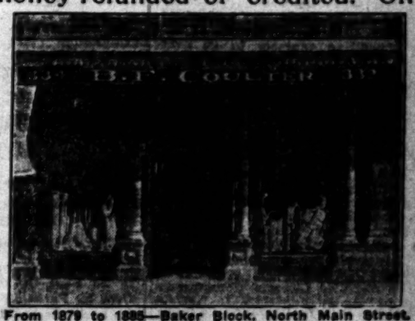

From 1879 to 1885—Baker Block, North Main Street.

From 1885 to 1898—Hellenbeck Hotel Block.

From 1898 to 1905 on South Broadway, between 3rd and 4th.

IN OUR PRESENT STORE 1905.

Coulter Dry Goods Company

Nature's Gift from the Sunny South

A Cottolene Home Is a Healthy Home

Food Purity is of great importance in every well-regulated home.

The woman who fries or shortens her family's food with lard is doing so because she is unaware of the ill effects which may come of it. Lard-cooked food never has been, never can be, as healthful as food cooked with *Cottolene*. The very sources of the products will teach you this.

Lard is made from hog fat, and what assurance have you that the animal is free from infection, or disease germs? On the other hand, *Cottolene* comes from the cotton fields of the Sunny South, and is made from the purest, refined cottonseed oil, which physicians to-day recommend as being fully as healthful as olive oil.

Cottolene is clean, pure, and makes digestible, nourishing food. It has been recommended by physicians generally for the building up of patients whose bodies contain tuberculosis germs. Can you imagine hog lard being recommended for such a purpose?

COTTOLENE is Guaranteed Your grocer is hereby authorized to refund your money in case you are not pleased, after having given Cottolene a fair test.

Never Sold in Bulk *Cottolene* is packed in pails with an air-tight top to keep it clean, fresh and wholesome, and prevent it from catching dust and absorbing disagreeable odors, such as fish, oil, etc.

Made only by THE N. K. FAIRBANK COMPANY

Exactly ONE-HALF

is what the Scotch Tailors are able to save you on your clothing. We can make you a thoroughly satisfactory suit, equal in every way to what other tailors charge $30 and $35 for, for $15 and $20.

This is worth saving, so why not order your new Fall suit from us?

We are showing an immense assortment of high-grade woolens in all the new Fall shades and weaves.

Suits to order $15, $17.50, $20, $22.50 and $25.

Beware of Imitators

Scotch Tailors

330 S. Spring St.

ROGERS' TEASPOONS

49c a Set—Worth $1.25

CENTRAL DEPARTMENT STORE

609-619 S. Broadway

Silverware

The most complete stock of plate and sterling silver can be found here

PARMELEE-DOHRMANN CO.

436-444 So. Broadway.

Los Angeles County—Correspondence from Its Cities and Towns.

NEWS REPORTS FROM CORRESPONDENTS OF THE TIMES.

PASADENA.

WILL INSPECT WATER PLANTS.

EXPERT CONSULTING ENGINEER IS APPOINTED.

City Council Authorizes Mayor Earley to Take This Action in View of the Proposal to Again Ask the Citizens to Vote Bonds for the Acquirement of the Works.

Office of The Times No. 24 S. Raymond Ave.

PASADENA, Oct. 22.—At the special meeting of the City Council yesterday morning Mayor Early was authorized to employ A. L. Sonderegger as an expert consulting engineer to go over the plants of the water companies and estimate their value. Sonderegger will also be asked to estimate the cost of constructing a large reservoir in the Arroyo Seco, which is proposed by the North Pasadena Land and Water Company. He will also probably be asked to make an estimate on the cost of bringing water from the Owens River aqueduct to Pasadena.

Mr. Sonderegger will start his work this morning. He has been highly recommended by William Mulholland. The latter has also promised to lend any assistance he can in the way of advice.

"The so-called Citizens' Committee," said Mayor Early yesterday, "insists that a thorough investigation be made as to the value of the plants which are now furnishing the city and the cost of other plants which might be built, as well as to the cost of getting water from the Owens River project. I have promised them that we will do everything possible along that line. We hope Mr. Sonderegger will be able to give us a full and comprehensive idea regarding the cost and efficiency of the various plants, so that when the election is held for voting bonds there will be no misunderstanding."

GRANDFIELD GUEST.

First Assistant Postmaster-General Grandfield was a guest of Postmaster Wood yesterday. He thoroughly inspected the postoffice, and complimented Mr. Wood and the office force on their work. Mr. Grandfield and sister took luncheon with Mr. and Mrs. Wood, after which they were given a ride about the city.

REACH AGREEMENT.

The fight between the city and the Pacific Electric Railway over the matter of building conduits across streets on which the company held franchises, for carrying off storm drain water, has at last been settled. An agreement has been signed to the effect that in future the company will build first-class concrete conduits across its entire right of way which shall conform in every way to those built by the city.

CELEBRATES MASS.

Bishop Conaty yesterday celebrated mass for the late Father P. J. Farrelly, pastor of St. Andrew's Church. The church was crowded not only by members of the parish, but by Protestants as well, because Father Farrelly was very popular among all classes of people. There were over 100 priests assembled to chant the requiem offices. Bishop Conaty was assisted by Mgr. Fish and Rev. Father Glass.

MAPLE SUGAR TREAT.

The members of the United Presbyterian Church had a feast of Vermont maple sugar candy last night. This feature of the evening's programme was in charge of Mrs. Parker Leach, a native of Vermont. There was an interesting programme of music.

DENIES STARVATION.

The officers of the Humane Society have arrested J. G. Gorytino on a charge of starving his stock on his Lancaster ranch. Gorytino is a well-to-do farmer and it is alleged that he is able to take good care of his stock but that instead of doing so he allows them to starve for lack of sufficient feed. On the other hand Gorytino says that his stock is in good condition, and that it is not within the province of the Humane Society to interfere in his affairs.

Gorytino has retained Noleman & Dwyser of Los Angeles to defend him. A large number of witnesses have been subpoenaed. The case is to come before Justice Klamroth today.

VICTIM'S CONDITION WORSE.

John Kuehl, who was beaten and run over with a wagon by Frank Moor, Ray Ayers and Frank McDonald in front of his home in Lamanda Park, about a week ago, has taken a turn for the worse. At the time it was thought that his injuries were trivial and that he would soon recover. He has been removed to the hospital and a careful examination of his case shows that he sustained three broken ribs and serious internal injuries. The three men who did the deed were arrested and are out on $10 bail.

"HUMMING BIRD" ANNOUNCED.

"The Humming Bird" is the subject which will be discussed by the Audubon Society which will meet this evening at the home of Dr. Emily Hunt, No. 747 Mentor avenue. This will be the first meeting of the society this fall and promises to be full of interest. Superior Judge Wilbur of Los Angeles will address the Brotherhood League at the First Christian Church tonight.

The Ohio Society gave an entertainment last night in G.A.R. Hall.

Have you had a hard, trying summer in the orchards, vineyards, fields? Go to Paso Robles and try the wonderful recuperating baths and treatments. Write Frank W. Sawyer, Medical Director.

Hotel Marengo, Pasadena. Rates, European, $4.50 up; American, $10.50 per week.

Hotel Vista del Arroyo. New annex. Bungalows. Unexceptionable environment. Pasadena.

See Phelps for fine wall paper.

Artists' materials at Wadsworth's.

Wanted—a salesman for the domestic department. Apply at 12 East Colorado.

SANTA MONICA.

Mayor Dudley Will Stand for Re-election and Will Be Opposed by Dr. Lindsay.

SANTA MONICA, Oct. 21.—There was a clearing of the political atmosphere this morning when Mayor Dudley announced himself as a candidate. Dr. P. S. Lindsey is also out for the same office, and his petitions for nomination are being circulated. L. B. Goodrich, who had been requested to make the race, today declined. He gave as his reason that sickness in the family would prevent his presence in the beach throughout the full term of two years, should he be elected. Petitions for the nomination of J. B. Proctor for Councilman in the Fifth ward and for R. W. Armstrong in the Second also made their appearance today.

DOGS BITE CARRIERS.

One carrier bitten twice and one once is the record of the first week of free mail delivery in this city. This action on the part of vicious dogs has served to direct special attention to that regulation of the postal department which provides that mail need not be delivered at those houses which harbor vicious dogs. One of the carriers had his shirt torn off his back.

The Board of Education has acquired a lot adjoining the High School building and has decided to go ahead at once with the construction of a gymnasium. Much of the work on the new building will be performed by the members of the classes in manual training.

The social season soon sets in. Before its exacting duties press too hard the society women of California should take a course of treatments at Paso Robles Hot Springs. Write Frank W. Sawyer, Medical Director.

AT LAST.

EVIL SMELL IS BOTTLED UP.

ROOM IS MADE FOR CHAMBER OF COMMERCE.

Malodorous Bones of Famous Whale to Be Shut Up in Place of Their Own by Partition in the Basement of Long Beach Carnegie Library. Life Saving Stations Wanted.

LONG BEACH, Oct. 21.—After several vain attempts to get the malodorous bones of the whale out of the Carnegie library basement to make room for the permanent quarters of the Chamber of Commerce, a plan has been devised whereby the whale can be left in peace and the chamber accommodated by partitioning off the west end of the basement for the secretary's office and meeting place for the directors. The east end will be used for an exhibit and the collections of articles of interest to visitors, with the whale as the strong card.

A conference with the library board regarding the proposed plan will be held tomorrow, and so far as known there will be no serious objection.

Commander E. C. Booth of the Salvation Army, with her staff, spent the day at Long Beach, sightseeing, and tonight at the First Methodist Church addressed 2000 people on the subject of "Bridging the Gulf." During her stay here, Miss Booth was the guest of Hotel Virginia, while her staff was quartered at the Kennebec.

Ben Martin, an automobile man, while engaged in repairs about an electric machine, allowed a gold ring on his finger to come in contact with a live wire, making a short circuit. The shock melted the ring from the finger, which was badly burned.

LIFE SAVING STATIONS.

Petitions asking the City Council to establish two or more life-saving stations fully equipped at different points on the beach, will be presented tomorrow morning. It is suggested that one station be established at the foot of Linden avenue, another at Golden avenue, and that the city assist in the maintenance of the more central station in front of the bath-house. It is asked that two men be kept on duty the year round at each of the stations. The estimated cost is about $2250.

Independent voters of the Third Ward last night nominated J. E. Counts for Councilman, while the Charterites named C. A. Austin as his opponent.

P. E. Hatch returned this morning from a trip of investigation on right of way on the northern end of the Long Beach-Los Angeles boulevard. Two or three deeds which had been mislaid in the County Recorder's office, have been located and only one deed, through a fifty-acre ranch remains to be secured.

WOMAN GIVES ALARM.

Fire at Sierra Madre Is Put Out With Chemicals and Loads of Dirt from Orchards.

SIERRA MADRE, Oct. 21.—Early this morning Miss Saenger discovered a fierce fire raging at the oil-heating plant of the grading company doing the street work. The engineer had left a short time before leaving his fires banked in the furnace of the heating apparatus. The oil ignited and the blaze was creeping along a pool of oil and working toward a loaded oil tank car when the department arrived on the scene.

Chief Gilbert, aided by Postmaster Cabot Yerxa, F. R. Yerxa, Lieut. Patterson and others, soon had the blaze under control by the use of chemicals and rapid work in covering the oily pools with loads of dirt shoveled from adjoining orchards. No water was used, owing to the fire consisting principally of the burning oil. Very little damage was done beyond the destruction of a portion of the heating apparatus.

This is the first real call the fire department has had occasion to respond to, and Chief Gilbert says he is greatly pleased with his well-drilled subordinates.

MONROVIA.

MONROVIA, Oct. 21.—The women of the First Congregational Church gave a harvest home this afternoon and evening at the residence of Mr. and Mrs. Eugene D. Northup on Buena Vista avenue, Duarte. About 100 guests were entertained with a musical programme. Supper was served at 6 o'clock.

The members of the J.O.C. class of the First Methodist Church will entertain with an autumnal party at the residence of Mr. and Mrs. F. A. Dupuy on North Charlotte avenue, in honor of their teacher, Mrs. Charles H. Anson.

Marshal Miller has been granted a few days' leave of absence, owing to the serious illness of his wife.

Mr. and Mrs. Ferdinand Reickart have returned after a year's visit to their former home in Huntington, Ind.

Rev. F. D. Mather, superintendent of the Pasadena district of the First Methodist Church, is a guest at the home of William F. Marshall.

GLENDORA.

GLENDORA, Oct. 21.—The Glendora Woman's Club held an interesting meeting at the operahouse Tuesday. Instructive papers were read by Mrs. L. N. Suydam and Mrs. W. H. White. Current events were discussed by Mrs. S. W. Wood.

A large number of tourists and homeseekers is coming to Glendora and the houses are filling up rapidly.

W. H. Sipple has sold his eight-room residence and two lots to C. E. Plummer of Redlands; stated consideration $3200. The purchase was made for a home.

FLORAL BEAUTIES.

SECOND SHOW REAL SUCCESS.

ANOTHER TRIUMPH IS SCORED BY WHITTIER PEOPLE.

Quantity of Blossoms Shown Greater Than on Previous Occasion and Quality Is Better—Small Majesties Are Chosen to Rule Over the Children Today.

WHITTIER, Oct. 21.—The second annual flower show opened here today, scoring a great success. The quality is better, and the quantity of blooms shown greater than last year, especially the chrysanthemums. Both local and Los Angeles growers are represented by displays, one of the most elaborate being that from the gardens of the State school. This exhibit has the place of honor in the center of the hall, a large pergola, from which are swung baskets of ferns and blossoms, while large pyramids of chrysanthemums fill the corners. On long tables are displayed gorgeous dahlias, "mums," roses, carnations and a dozen other blossoms. The sides of the room are filled with rare and beautiful potted plants. Vegetables and fruits have their spaces, and the walls of one room are lined with drawings of flowers by the school children. A programme of music and readings was given this evening, among those taking part being Mrs. Maude Hayter, Hartley, Misses Ethel Parker, Beulah Filipot and Elizabeth Lum and Fred L. Wilson.

Tomorrow will be "Children's Day," and a big space in the City Park has been put under canvas for the baby show, which is to be preceded by a juvenile parade. The contest for queen and king of the baby show and parade resulted in the election of Helen Heath, the little daughter of Mr. and Mrs. Ralph A. Heath, and Edward Coffin, the small son of Dr. and Mrs. W. V. Coffin.

In the royal carriage, which will be a flower-covered automobile, will be seated, with their small majesties, the following children, other contestants in the race for crowns: June Park, Elizabeth Bacon and Jean Dunlap, maids of honor, and Leland Kirkwood, page.

The big parade will be held Saturday afternoon. Entries show it will be the largest ever held here.

PLAN ANOTHER BLOCK.

Pomona Is to Have an Addition to Its Business Premises—Sloyd School Contract Let.

POMONA, Oct. 21.—Another fine business block, to cost in the neighborhood of $32,000, adjacent to the State Bank's building on East Second street, is being planned.

Wilton Brothers have been awarded the contract for the erection of the new sloyd school building on West Monterey street, to cost nearly $6000. The new Polytechnic High School will be located on Gibbs street, north of the present High School. Norman F. Marsh of Los Angeles is at work on a set of plans which he will submit to the Board of Education, Saturday.

The funeral of the late Lee J. Smith, who shot Mrs. Pearl Scott Hopp and then killed himself, was held this afternoon. The services were conducted by the local Salvation Army. Mrs. Emma Wyman, the mother of the young man, came from her home in Hammond, Ind., to bury the remains.

REDONDO BEACH OBJECTS.

Says Routing of All Freight Through San Pedro Would Be Unjust Discrimination.

REDONDO BEACH, Oct. 21.—At a meeting of the Chamber of Commerce last evening objection was taken to a request made by the San Pedro chamber, asking the Los Angeles Chamber of Commerce, the Merchants' and Manufacturers' Association and the Associated Jobbers to recommend to their members the routing of all freight through the port of San Pedro. It was asserted such action would be "an unjust discrimination against Redondo Beach, which has been for many years one of the ports of entry for Los Angeles, and is now the first port of call for vessels from Puget Sound and San Francisco, thus enabling freight which is routed via this port to be delivered in Los Angeles many hours earlier than if routed through the port of San Pedro." A resolution was passed "that in the opinion of the Redondo Beach Chamber of Commerce, any action on the part of the civic bodies of Los Angeles tending to discriminate against the port of Redondo Beach would be an unwarrantable interference with the free movement of commerce, and we hereby respectfully protest against such proposed action."

A further resolution reads: "In the opinion of this organization, such proposed action would also be an unjust discrimination in favor of the Southern Pacific Railroad and against the Atchison, Topeka and Santa Fé Railroad and the Huntington interests, which have expended large sums of money in developing and improving this port, and furnishing transportation facilities, not only between this port and Los Angeles, but throughout Southern California, which certainly entitles them to justice and fair dealing from the merchants of Los Angeles."

Copies of these resolutions have been forwarded to the Los Angeles Chamber of Commerce, the Merchants' and Manufacturers' Association, the Associated Jobbers, the Atchison, Topeka and Santa Fé Railway and the Los Angeles and Redondo Railway.

SITE SEEKER.

The committee appointed to investigate the proposition of the Los Angeles Switch and Signal Company recommended a counter offer, namely, to give the company a site of four acres. The chamber approved the suggestion. The committee was also authorized to secure prices on available tracts to be used for factory sites and no other purpose.

A sum was appropriated for the use of the newly-organized football team, which will be fathered by the Chamber of Commerce.

Under the direction of Mrs. Julia D. Phelps, county president of the W.C.T.U., women of the city yesterday organized a local union, with about forty members. The officers are: Recording Secretary, Mrs. Ruth Snook; Corresponding Secretary, Mrs. H. C. Mullen; Treasurer, Mrs. L. Belle Robinson.

GIRL SHOT IN EYE.

Hermosa Beach Child Victim of Boy With Air Gun—Lad Is Arrested While at School.

HERMOSA BEACH, Oct. 21.—Carmelita, 9 years old, daughter of N. K. Bruno, an Italian fruit dealer, was shot in the eye last evening at her home by Harold Martin, 10 years old, with an airgun. The child's eyeball is badly lacerated, and Dr. Hembree states she may lose the sight of her eye.

Harold was arrested this morning at the local school by Marshal Stanchfield of Redondo Beach on a complaint sworn to by Carmelita's father, charging assault with a deadly weapon. It is asserted that the boy was frequently warned not to shoot at the girls of the school, but that he last evening deliberately pointed his gun at the Italian child. Harold is a nephew of Prof. W. R. Andrews, principal of the school, with whom he lives.

WED AT MIDNIGHT.

Couple, Delayed by Train, Conclude to Proceed With the Nuptial Ceremony.

GLENDALE, Oct. 21.—Miss Marie Russell of Cedar Springs, Mich., and Roy Campbell of this city were married at midnight yesterday. A delayed train prevented the arrival of the bride from her home in time for the wedding as originally planned, but the couple decided to go on with the ceremony in spite of the lateness of the hour. The wedding took place at the home of C. E. Russell on Third street, which the newly-married couple have taken for the winter.

CELEBRATE ORGANIZATION.

Over 200 members and friends of the First Methodist Church attended a banquet given by the Ladies' Aid Society in Odd Fellows' Hall Tuesday evening in celebration of the sixth anniversary of the organization of the church. There was also a reception to the returning pastor, Rev. J. F. Humphrey, and to the new members of the church.

SOUTH PASADENA.

SOUTH PASADENA, Oct. 21.—Plans are being made for organization of a Board of Trade.

Prof. George DeWitt Castor of the Pacific Theological Seminary at Berkeley is the guest of Mr. and Mrs. Perry C. Wadsworth, No. 1426 Monterey Road.

The Lincoln Park Improvement League met last evening at the park schoolhouse and passed a resolution stating that a bridge across the Arroyo Seco connecting the cities of Los Angeles and South Pasadena is a great need. D. C. Gardner and R. D. List were appointed delegates to the convention to be held in Masonic Hall, November 4, called by the Women's Improvement Association to discuss civic needs.

SAWTELLE.

SAWTELLE, Oct. 21.—The celebration to commemorate the opening of the Sawtelle-Beverly boulevard will be held November 5. The committees on programme, finance, decoration, music and invitation have been appointed. The luncheon will be spread and the speeches made in Gillis Park, on Oregon avenue. Among the amusements to be provided will be a baseball

Bradford's Bread

is the cleanest, purest and most wholesome bread sold in Los Angeles.

It is made from selected hard white wheat flour which is sifted through fine bolting silk—making it utterly impossible for any foreign substance to get into the bread.

It is shortened with pure vegetable oils — indigestible hog lard never enters the Bradford Sanitary Bakery.

Ask your grocer for Bradford's Bread today. Sold only in dust-proof and moisture-proof wrappers.

BENITT ADV. CO.

THE MAN WHO EARNS $2000 A YEAR

and upward, often relies on his ability to keep on earning as much. This type of man suffers the most when declining earning power forces unusual economy on him.

Regular saving is not alone for working men—but for every man who would INSURE the continuance of his present style of living. You ought to save at least 10 per cent. of your income. Are YOU doing it?

53,000 people have interest-bearing savings accounts in this bank—people in every walk of life, and of every shade of opinion—the rich and the comparatively poor. All realize the value of a Reserve Fund—a savings account.

Capital and Reserve $1,350,000.00

4 per Cent. on Term Accounts
3 per Cent. on Special Savings Accounts

SECURITY SAVINGS BANK

Oldest and Largest in Southwest

Security Bldg., Fifth and Spring

STYLE is individuality

WHEN you can look in the mirror and feel satisfied with your appearance—when the "other fellow" agrees with you that your clothes *become* you—*then* you are stylishly dressed.

YOU will be properly attired in Michaels-Stern CLOTHES, because they are styled to bring out the best that's in you, to mark you as a man of taste and discrimination.

OUR Style Book is full of good pictures and interesting suggestions for men who value personal appearance as a business and social asset. It will be sent to you on request.

Michaels Stern & Co. Rochester

Special Tract Directory.

GLENDALE
Oak Knoll Tract
Lots are large—prices low—terms easy; 20 minutes from business center. Call us up.
G. H. A. GOODWIN COMPANY.
302-303 Central Bldg., 6th and Main.
Home F2150. Sunset, Main 7859.

Vermont Square
On Normandie, Vernon and Western avenues
Lots $650 and up, easy terms.
SOUTHWEST LAND CO.
416 Pacific Electric Building

Weekly Excursions to
CORCORAN
See NEWPORT & MILNER
Gen. Agents for Security Land and Loan Co., 304-309 Central Bldg. Sixth and Main.

50 ft. LOTS $550.
Whitmore Park
202 Frost Bldg.
A1467 Main 2719

Rental Department
For Stores, Offices and Houses,
ROBT. MARSH & CO.
Security Bldg., Main Floor.
Telephone Exchange 175. Entrance Fifth Street.

50 BUNGALOWS BUILDING
The McCarthy Co.
Selling for $1500 up $1750 $75 to $100 down, $15 to $20 month.
201 N. Broadway. Main 1204, A5541.

FORTUNES
In Apple Culture at BEAUMONT.
The marvel of Southern California is Beaumont's Apple District. High, where the air is crisp; soil vigorous, water ample. Big, red apples of superior quality, better than oranges. Lands are low price just now.
BEAUMONT LAND & WATER CO.
616 So. Broadway

Central Square
Between the city and the sea—directly in the "Path of Destiny." Large lots—low prices. Homes built on easy payments.
Daniel Stone & Company
115-116 Henne Bldg., Los Angeles.

Sinaloa Lands
Personally conducted parties leave Los Angeles for Sinaloa, Mexico, on the 1st and 15th of each month. For further information, apply at office of
SINALOA LAND COMPANY,
602 S. Main St., Los Angeles.

Alfalfa Lands
1300 Acres at $125 Per Acre.
Close to Los Angeles.
Thirteen flowing wells.
I. L. CLARK
328 Citizens' National Bank Bldg.

$350.00
Large, level lots.
One and one-half blocks from a street car line.
JANSS INVESTMENT CO.
320 Pacific Electric Bldg.
Home 10345, Broadway 2468.

MISSION LANDS
of
SAN LUIS REY VALLEY.
$35 to $150 Per Acre—Easy Terms.
PERCY H. CLARK CO.,
311 H. W. Hellman Bldg.
4th and Spring Sts.

5 ACRES ORANGE LAND
Close in—with water.
$1000—$25 cash; $25 monthly.
EMIL FIRTH, 319 W. Fourth St.
A5108; Main 2548.

FRIDAY, OCTOBER 22, 1

Newsy Happenings

NEWS REPORTS FR

PALPABLE HITS.

THEIR FIRING IS REMARKABLE.

MEN AT FORT ROSECRANS MAKE HOLES IN TARGETS.

Perform Splendidly at Nine Thousand Two Hundred Yards—Park Commission Is Asked to Lay Off Part of City Park as Public Golf Links—Idea Is Much Favored.

SAN DIEGO, Oct. 21.—What military men regard as remarkable firing from the guns was that of the 115th company of the 82d artillery, made yesterday at a range of 9200 yards, when four shots were fired in 2 minutes, 29 seconds. Three were hits and had it not been for a mishap to one of the sight standards, the fourth shot would not have missed the target. The shots were fired from the disappearing guns of Battery Whipple.

ASK FOR PUBLIC LINKS.

A suggestion that public golf links be laid out in city parks is being considered by the Park Commission. The members from the Hotel Keepers' Association, who think visiting tourists would appreciate it, as there are so few private links in this vicinity. The Park Commission favors the plan.

AUTOMOBILE SHOW.

Garage keepers, agents and owners of automobiles last night reorganized an association for the purpose of holding an exhibition shortly after the first of the year. It is also intended to hold a series of races, starting at Lakeside, on Thanksgiving Day. John W. Swan is president of the association, Wilson Mohs secretary, and Warner M. Bateman treasurer.

FIGHT OVER ROAD.

When A. B. Clements, former partner of Heinze, Daly and other copper magnates of Montana, bought the Peter Larkin ranch in Potrero Valley he fenced a public highway dividing it. This put up a barrier. Residents of Potrero Valley say the road is the only means of egress and ingress. They appealed to Dist. Atty. Utley, who yesterday filed complaint against Clements for blocking a public highway. The action also seeks an injunction to restrain Clements from continuing to block public travel. Clements is said to be a millionaire, while most of his neighbors are poor.

Have waking days and nights unfruitful? Go to Paso Robles Hot Springs.

RECEIPTS ARE LARGER.

Anaheim Postoffice Income Grows. Large Tract to Be Set to Eucalyptus Trees.

ANAHEIM, Oct. 21.—The postoffice receipts for the nine months of 1908 show an increase of $700 over the same period last year. For the six months ending October 1, the receipts have been $ [illegible] said in order to secure free delivery a total of $10,000 must be obtained by April 1.

A large tree grower has delivered [illegible] eucalyptus trees from his nursery to a company northeast of Anaheim, where a tract of 200 acres is being set out to 1000 trees to the acre. The company sold 100,000 trees last year to land company.

Two carloads of walnuts have been shipped from West Anaheim this season, and there are twenty cars yet to be shipped from that district.

The sale of the Davis residence property on Philadelphia street to W. [illegible] Sidney for $5450 is reported.

The marriage of Mariano Gonzales and Maria Martinez, both of Buena Park, is announced.

The Fullerton High School football team defeated the Anaheim High School team at Fullerton yesterday afternoon, by a score of 10 to 5.

Go to Paso Robles Hot Springs—El Camino Real. Fine roads.

GET TOGETHER.

Members of Orange County Veterans' Association Hold Annual Meeting at Fullerton.

FULLERTON, Oct. 21.—The Orange County Veterans' Association meeting today was attended by at least 200. The business meeting at 10:30 a.m., was followed by a dinner at the banquet hall in the Masonic Temple at noon. There was a "campfire" in the afternoon.

The band and drum corps of Norwalk were invited guests and furnished martial music.

Ladies of the W.R.C. had charge of the dinner, the committee being Mrs. Charles Wagner, Avis Knowlton, Oliver and Mrs. William Freeman. The association elected as officers: A. B. Markel, Anaheim, president; E. P. Clough, Huntington Beach, vice-president; A. B. Paul, Santa Ana, secretary; F. S. Haughawout, Santa Ana, chaplain; S. W. Reynolds, Santa Ana, treasurer. It was decided to hold the next annual meeting in Anaheim.

Have you to be fine and fit for season's pleasures? Go to Paso Robles Hot Springs.

ELSINORE.

ELSINORE, Oct. 21.—The Christian Endeavor Society of the Presbyterian Church has invited the public to attend its annual Halloween frolic at Temperance Hall tomorrow evening. The hall will be merrymaking and banquet and an interesting programme of music, witches, goblins and elves will be in evidence. The statement that a dance was to be held in the Temperance Hall that night was a mistake. The pleasant dime social was held Friday at the home of Mrs. H. H. Ellis on Ellis street. There were [illegible] present.

Recent arrivals at the Elsinore Hotel are: R. J. Wheeler, R. E. Gould, Mrs. George Easterbrook, G. Lee, Los Angeles; Mrs. J. J. Tolane; A. F. Pearson, Roy Corona; Mr. and Mrs. M. B. Salt, Grove Park; J. W. Epler, E. E. Johnson, Banning.

Yesterday's arrivals at the Hot Springs Hotel are: Harry Daluth; H. C. Anderson, F. [illegible], Los Angeles; W. F. Mendenhall, Santa Ana; L. H. Irwin, Whittier; Mrs. Hudson, Santa Monica.

Recent arrivals at the Lakeview Inn are: F. W. Curl, E. H. Grant, Mrs. Hunteon and wife, W. F. [illegible], M. Johnson, Los Angeles; H. [illegible], Corona; M. P. Green and wife, Los Angeles; W. F. Menton, Santa Ana, and Mrs. B. W. Smith, Redlands; E. Packard, Los Angeles; [illegible], Riverside.

Stay at Wholesale.

E. R. Long, Bakersfield, Cal.

Newsy Happenings South of the Tehachepi.

NEWS REPORTS FROM CORRESPONDENTS OF THE TIMES.

...ARNS
...AR

...PALPABLE HITS.

...EIR FIRING
...IS REMARKABLE.

...ON AT FORT ROSECRANS MAKE ...OLES IN TARGETS.

...ation Splendidly at Nine Thousand Two Hundred Yards—Park ...mission Is Asked to Lay Off ...rt of City Park as Public Golf ...ourse Is Much Favored.

...DIEGO, Oct. 21.—What military ...ould as remarkable firing from ...ver the rifles of the 115th company ...f the ... guards, made yesterday at a ...nge of 600 yards, when four shots ...ere fired in 2 minutes, 39 seconds ...and had it not been ...ecessary to await the sight standing ...ach shot would not have ...aken more. The shots were fired ...rom the heavy guns of Battery ...

...ON FOR PUBLIC LINKS.

...ion that public golf links ...ed in city parks is being considered by the Park Commission. The ...ction from the Hotel Keepers' ...ion, who think visiting tourists ...ppreciate it, as there are ...olf links in this vicinity, ...ommission favors the plan.

...AUTOMOBILE SHOW.

...owners, agents and owners of ...ere last night reorganized an ...ociation for the purpose of holding ...ow shortly after the first of ...ear. It is also intended to hold a ...ow, starting at Lakeside, ...ing Day. John W. Swan ...of the association, Wilson ...ecretary, and Warner M. Bate-...

...FELT OVER ROAD.

...A. B. Clements, former part-...ner of Boise, Daly and other copper ...ers of Montana, bought the Pe...ero ranch in Potrero Valley he ...ilt a stone highway dividing it. ...ade a barrier. Residents of ...alley say the road is the only ...ess and ingress. They ap...Atty. Utley, who yes...complaint against Clements ...a public highway. The ...ver seeks an injunction to ...Clements from continuing to ...public travel. Clements is said ...e insolvent, while most of his ...are past.

...ing days and nights un...ble to Paso Robles Hot ...

...NUTS ARE LARGER.

...Walnuts Income Grows...ant to Be Set to Euca...lyptus Trees.

...ORO, Oct. 21.—The postoffice ...for the nine months of 1909 ...ase of $700 over the same ...last year. For the six months ...ber 1, the receipts were ...ould in order to secure ...delivery a total of $10,000 ...ed by April 1.

...ange grower has delivered ...eucalyptus trees from his ...a company northeast of ...ns a tract of 300 acres is be...with trees to the acre. The ...has sold 120,000 trees last year ...ts company. ...of walnuts have been ...from West Anaheim this sea...There are twenty cars yet to ...from that district.

...ence of the Davis residence ...in Philadelphia street to W. ...for $2650 is reported.

...marriage of Mariano Gonzales ...Anne Martinez, both of Buena ...is announced.

...Whittier High School football ...defeated the Anaheim High ...score at Fullerton yesterday ...by a score of 10 to 5.

...to Paso Robles Hot Springs—...Casino Real. Fine roads.

...GET TOGETHER.

...Orange County Veterans' ...Hold Annual Meeting ...at Fullerton.

...ULLERTON, Oct. 21.—The Orange ...Veterans' Association meeting ...was attended by at least 200. ...meeting at 10:30 a.m., was ...by a dinner at the banquet ...the Masonic Temple at noon. ...was a "campfire" in the after...

...and fifth corps of Norwalk ...as invited guests and fur...musical music.

...of the W.R.C. had charge ...the committee being ...Wagner, Avis Knowl...Greer and William Free...reception elected as offi...A. R. Mariel, Anaheim, ...E. Clough, Huntington ...president; A. B. Paul, ...secretary; F. S. Haughaw...Ana, chaplain; S. W. ...Ana, treasurer. It was ...the next annual meet...

...to be fine and fit for season's ...Why? Go to Paso Robles ...

...ELSINORE.

...ELSINORE, Oct. 21.—The Christian ...Society of the Presbyterian ...has invited the public to at...annual Halloween frolic at ...Hall tomorrow evening. ...is a masquerading and ban...and an interesting programme ...witches, goolins and elves ...evidence. The statement ...was to be held in the ...that night was a mistake. ...dance social was held ...the home of Mrs. H. H. ...Elsinore street. There were ...present at the Elsinore Ho...F. J. Wheeler, R. E. Gould, ...George Easterbrook, G. ...Los Angeles; Mrs. J. J. ...A. F. Pearson, Roy ...Mr. and Mrs. M. B. ...Crown Park; J. W. Epler, ...E. Johnson, Banning. ...Monday's arrivals at the ...Springs Hotel are: Harry ...H. C. Anderson, F. ...Los Angeles; W. F. Mer...Ana; I. H. Irwin, Whittier; ...Santa Monica. ...present at the Lakeview fan ...W. Curl, E. H. Grant, ...and wife, W. F. ...H. Hill, R. G. Farrer...Los Angeles; H. ...M. P. Green and ...W. F. Menton, Santa ...and Mrs. H. W. Smith, Red...Richard, Los Angeles; ...Riverside.

...for all Wholesale. ...P. O. Long Bakersfield, Cal.

TWO FOUND GUILTY.

Club Owners of Upland Fined Fifty Dollars After Preliminary Hearing.

UPLAND, Oct. 21.—The preliminary hearing in the cases of the men accused of violation of the city liquor ordinances in conducting the clubs called the Independent Order of the Alamo and the Order of the Owls, was held in Justice Crane's court yesterday.

J. D. Whitton of this city pleaded "not guilty" and will have a local jury trial, which is set for the 27th inst. Bidgood and Bond, who ran the "Independent Order of the Alamo," pleaded "not guilty," but Justice Crane, upon hearing evidence, adjudged them guilty, and fined them $50. The defendants immediately served notice of appeal, through their attorney, and the matter will go before the Superior Court at the next session in San Bernardino.

City Attorney Swing of San Bernardino has charge of the interests of this city in the cases, and he is quoted as saying he believes he can put the clubs out of the running. The defendants say they hold a State charter and are exempt from the effect of the local ordinances. Local interest in the matter is intense. It is not stated whether or not the "clubs" will be allowed to run, pending the trials. Inasmuch, however, as the defendants, in both cases, have been released upon their own recognizance, probably they will not again be molested until after the matter is thrashed out in court.

N. I. Hamer has purchased of W. H. Delphy, this city, a lot 50x150 feet, at the southwest corner of Second avenue and C street, and will erect thereon a modern two-story brick block, 32x80 feet, the lower floor to be for storeroom, while the upper will be fitted for a rooming-house. This move extends the business zone to the north a considerable extent, on that side of the main trade artery.

TO PICK BEST TREES.

Uncle Sam's Expert Is Making Extensive Experiments in Eucalyptus Culture.

SANTA BARBARA, Oct. 21.—Extensive experiments in eucalyptus culture are to be carried on for the next five years, at Los Prietos planting station, on the Santa Barbara National forest reserve. J. M. Grant, the government expert in charge of all experimental work on the Coast, has been making an inspection of the Los Prietos station, and yesterday handed Supervisor Sloss his recommendations for a thorough test of the various kinds of eucalyptus.

Twenty-four varieties will be planted from seeds in the nursery, and later transplanted to a six-acre arboretum. At the end of five years it will be determined what species are best adapted for the mountain slopes and the lower Pacific Coast. At that time the two kinds that have flourished most will probably be chosen for the Santa Barbara reserve.

Mr. Grant was formerly in the employ of the British government, doing eucalyptus planting in South Africa. He left for San Diego today to choose an experimental site near the Cleveland reserve. He has already mapped out the work on the San Bernardino reserve, and will be in charge of experimental work on the Coast, subject to the advice of District Forester Olmstead, for the next five years.

A post-card war is on among the local dealers. Yesterday the prices were cut from 25 to 300 per cent. The penny price was not in vogue here until a local concern advertised the cards for a cent each for yesterday only. The other stores followed suit.

Sampel Shoup, one of the oldest residents of this city, died yesterday, aged 82. He came to California in 1862.

The funeral of Mrs. Hannah A. Hollister, widow of Col. Hollister, was held today.

ESCONDIDO WEDDING.

ESCONDIDO, Oct. 21.—James Kelley, a son of Matthew Kelley of the San Marcos country, and Miss Johanna Wehrman, daughter of C. F. Wehrman, were married by Mrs. E. I. Nicholsen at the home of the bride yesterday. Mr. and Mrs. Kelley left by automobile for Oceanside and the north for their wedding trip.

Nearly all of the raisin grapes of the valley have been stacked, but only a smal part of the crop has been sold.

Sunday's baseball game will be between Escondido and Oceanside, on the local diamond. Manager Wisdom has challenged any amateur team in San Diego or Orange counties.

F. T. Avery, for five months manager of the local office of the Pacific Telephone and Telegraph Company, has been transferred to the plant department of the company in San Diego.

Rev. J. Sherwood, pastor of the Methodist Church at San Marcos, Edward Hall, Santa Fé station agent, and Frank Astleford, have returned from a deer hunting trip in the San Mateo country.

IN TROUBLE.

CHURCH DEACON IS ARRESTED.

SAID TO HAVE CONCEALED MAN IN A HORSE TROUGH.

Elder of the African Methodist Congregation of Riverside and Another Negro Are Accused of Assisting Alleged Los Angeles Criminal to Escape.

RIVERSIDE, Oct. 21.—John B. Culpepper, colored, a deacon in the African Methodist Church on the East Side, and Jerry Wiley, teamster, also colored, were arrested by the police last night on the charge of having assisted the negro, Tom Watson, to make his escape from the officers two months ago. Culpepper and Wiley were put under guard, one in the City Jail and the other in the county bastile, in order that they may not get together to talk the matter over. Their bail was fixed at $2000, which the prisoners were unable to raise.

Since the escape, Watson has been caught in Los Angeles, and is in jail awaiting trial for an attempt on the life of Mrs. Sallie Harrison, a colored woman of that city.

It is claimed that Watson was secreted in an unused horse trough in Culpepper's yard, and that he was assisted by Wiley and Culpepper in escaping from the officers the next morning. Both men deny assisting.

ELKS' RECEPTION.

The Elks of Riverside Lodge, No. 642, are planning a large reception to be given about the middle of November, in honor of Prof. A. N. Wheelock of this city, who has recently been appointed District Deputy Grand Exalted Ruler of the Elks for the jurisdiction of Southern California, which includes seventeen lodges. All of these will be invited, and the affair will be made a notable one in Elk circles. The committee in charge of the arrangement for the reception comprises L. V. W. Brown, P. H. Wolcott, A. B. Pilch, P. S. Castleman and F. D. Lewis.

Walter Powell Capps and Miss Rosa Reyes, both of Colton, were married by Judge F. E. Densmore this morning in the Courthouse.

Portola refreshed himself at Paso Robles Hot Springs, drank of the waters and bathed his weary limbs in the soothing waters and mud of the famous Spa. Write Frank W. Sawyer, Medical Director.

DEVELOP VALLEY.

Start Made by Redlands and Yucaipa Corporation—Two Reservoirs Are to Be Built.

REDLANDS, Oct. 21.—The actual work of developing Yucaipa Valley by the Redlands and Yucaipa Land Company, of which B. B. Harlan is president, started yesterday. Two reservoirs are to be constructed upon the Benson ranch. One will cover fifteen acres. From it the main pipe line will be run to the Yucaipa city townsite.

Capt. C. W. Lehr of Co. G received yesterday medals and bars to be presented to the ten men who qualified at last year's target practice.

Frank Fowler, a well-known orange grower, died yesterday at the home of his mother on Cypress avenue, after an illness of several weeks. He was 50 years of age and was prominent in local Masonic circles. The funeral was held this afternoon. Interment was in Hillside Cemetery.

A meeting of members of the Redlands High School alumni was held last evening in the Y.M.C.A. auditorium. Thirty were present. Dr. Howard G. Hill was made temporary chairman and Guy Sucher, secretary. The principal object of forming an alumni association will be to encourage athletics.

The first meeting of the fall of the San Bernardino County Medical Association was held last evening at the University Clubhouse. The subject was "Tuberculosis." The principal addresses were made by Dr. W. B. Power and Dr. G. G. Moseley, who spent some time this summer in eastern hospitals. The attendance was large.

Recent arrivals at La Casa Loma: Mr. and Mrs. J. W. McCulloueh and two children, Orange, N. J.; W. L. Jones, Chicago; Richard Lowery, H. C. Lewis, San Francisco; P. D. Callahan, F. L. Blake, New York; Mr. and Mrs. F. D. Parker, Kansas City; W. S. Danby, St. Louis; F. Gay, Oakland; Mr. and Mrs. Grau, Philadelphia.

DEPENDABLE PROPRIETARY MEDICINES

It must be admitted by every fair-minded, intelligent person, that a medicine could not live and grow in popularity for thirty years and today hold a record for thousands upon thousands of actual cures, as has Lydia E. Pinkham's Vegetable Compound, without possessing great virtue and actual worth. Such medicines must be looked upon and termed both standard and dependable by every thinking person.

POINTS TO DEATH.

THINK FAMILY HAS PERISHED.

LONG TRAIL IS LEFT IN DRY BED OF STREAM.

News Reaches San Bernardino of Search in Carisso Creek Country and of Discovery of Horse Found in Dying Condition With Abandoned Camp Wagon and Buggy.

SAN BERNARDINO, Oct. 21.—T. H. Kellogg, a rancher of Brawley, has brought in news which points to a family of five, consisting of man and wife and three children, having perished in the Carisso Creek country. Searching parties are now out, but appear to have little hope of finding the lost ones alive.

Kellogg was traversing the Julian region when he came across the tracks of two teams headed up the creek. There was evidence that the party was bewildered, so Kellogg trailed them for some miles. He came upon a camp wagon and a buggy, and one horse in a dying condition.

The horse, a fine animal, was dying of thirst. Kellogg made an unsuccessful effort to save it. He then continued on after the strangers. By their tracks he easily made out five in the party, three but children. They followed the dry creek bed a number of miles and, coming across Kellogg's cabin, near a mining property of his, the little family evidently remained there for several hours, and then continued the search up the creek for water.

As their trail led into an inaccessible desert country where prospectors have been barred on account of there being no water holes, Kellogg hurriedly retraced his steps, determined to procure proper aid in the hunt. Miners from the Julian country are now searching for the family.

COMPLAINANT WEEPS.

Young Coburn, son of a former Riverside sheriff, charged with passing worthless checks, was given his preliminary examination before the Police Court today, and bound over for trial before the Superior Court. On one charge he was acquitted. In the course of the preliminary examination on the second charge, Frank Ash, complainant, went into tears, on account of it developing that Coburn has a wife and young child to support.

William Jay Hall, well known among Los Angeles newspaper offices, and Miss Ruth Radford, of Los Angeles, were quietly married at Colton last night. Following the ceremony the couple left for Holtville, where the groom is ranching. When news of the marriage leaked out here today Hall was interviewed through friends, and declared he and his bride had come to this county for the ceremony merely to escape the publicity which a marriage at Los Angeles would entail.

SESSION CONCLUDES.

Congregationalists of San Bernardino County Finish Their Business at Ontario.

ONTARIO, Oct. 21.—The convention of the Congregational Association of Ministers and Churches was concluded last evening. The next annual gathering will be held at San Bernardino. Rev. C. N. Queen, of that city, Rev. John P. Fisk of Redlands and Rev. J. F. Loba were appointed to prepare the programme.

Brief reports from the various churches were read yesterday. Mrs. R. F. Garner spoke for San Bernardino; Rev. C. P. Dorland, superintendent of benevolence, reviewed the work in Southern California; Rev. J. L. Maile, pastor-at-large, and Rev. H. P. Chase, treated of the Sunday-school.

Prof. C. S. Nash, D.D., of the Pacific Theological Seminary at Berkeley, delivered a strong exposition on "Essential Congregationalism." He criticised the church for not having an adequate administrative system.

Following the evening lecture by Prof. George Castor of Berkeley, the convention closed with a programme furnished by the Pomona College faculty including an address by Dean Norton and musical numbers by Prof. Bacon, head of the musical department.

Los Angeles Trust & Savings Bank

(Formerly Los Angeles Trust Company)

offers to discriminating people every conservative form of financial service. It accepts savings deposits, acts in all Trust capacities, and maintains fire and burglar-proof safe deposit vaults which are complete in strength and equipment, and are at the disposal of the general public.

Capital $1,000,000.00
Surplus 250,000.00

Commercial, Trust and Savings Departments.
Office Trust Building, Second and Spring Streets.

Clearingdouse Banks.

NAME.	OFFICERS.	
FIRST NATIONAL BANK S. E. Cor. Second and Spring.	J. M. Elliott, Pres. W. T. S. Hammond, Cashier.	Capital $1,250,000 Surplus and Profits $1,625,000.00
MERCHANTS' NATIONAL BANK S. E. Cor. Third and Spring.	W. H. Holliday, Pres. Chas. G. Green, Cashier.	Capital ...$200,000 Surplus and Profits ...$625,000
NATIONAL BANK OF CALIFORNIA N. E. Cor. Fourth and Spring.	J. E. Fishburn, Pres. H. S. McKee, Cashier.	Capital ...$500,000 Surplus and Profits ...$160,000
CENTRAL NATIONAL BANK Fourth and Broadway.	S. F. Zombro, Pres. James B. Gist, Cash.	Capital .....$300,000 Surplus and Profits $333,000
CITIZENS' NATIONAL BANK S. W. Cor. Third and Main.	R. J. Waters, Pres. Wm. W. Woods, Cash'r	Capital ...$1,000,000 Surplus ...$ 500,000
BROADWAY BANK AND TRUST COMPANY 208-10 S. B'dway., Bradbury Bldg.	Warren Gillelen, President. R. W. Kenny, Cash.	Capital ...$250,000 Surplus and Profits ..$300,000
COMMERCIAL NATIONAL BANK 401 S. Spring St., Cor. Fourth.	W. A. Bonynge, Pres. Newman Essick, Cashier.	Capital ...$200,000 Surplus and Profits ...$40,000
FARMERS' AND MERCHANTS' NATIONAL BANK Cor. Fourth and Main.	I. W. Hellman, Pres. Chas. Seyler, Cashier.	Capital ...$1,500,000 Surplus and Profits $1,650,000

Savings Banks.

GERMAN AMERICAN SAVINGS BANK

DISTINCTLY A SAVINGS INSTITUTION

TOTAL RESOURCES $13,000,000

SPRING & FOURTH STS.

SECURITY SAVINGS BANK

OLDEST AND LARGEST IN LOS ANGELES

CAPITAL & RESERVE $1,350,000.00 — RESOURCES $25,250,000.00

SECURITY BUILDING—FIFTH AND SPRING STS.

AMERICAN SAVINGS BANK

N. E. Cor. Third and Spring Sts.

4% Interest paid on your savings accounts. 3% Interest paid on special ordinary accounts.

Trust Companies.

THE SOUTHERN TRUST COMPANY

COMMERCIAL · SAVINGS · TRUST

CAPITAL, $2,000,000.00 —— PAID IN, $1,000,000.00

Decide on Safety, Not Speculation

A man may choose to speculate. But when he speculates, he gives up the important item of Absolute Safety for his money.

You decide wisely when you open an account with the Southern Trust Company and deposit your spare cash regularly where it is secure.

4% Interest Paid On Term Accounts. Compounded Semi-Annually.

Capital, $2,000,000.00. Paid In, $1,000,000.00

Surplus $200,000.00

TITLE INSURANCE & TRUST CO.

Corner Franklin and New High Streets.

Issues Policies of Title Insurance. Issues Certificates of Title.
Acts in All Trust Capacities. TEL. EXCHANGE 12.

MERCHANTS BANK and TRUST CO.

Paid Up Capital $250,000
Surplus Over $200,000

Branches: 8th and Main. 328 South Hoover Street. 209-11 S. Broadway

Transacts a general banking and Trust Business.

PROVIDENT Mutual Building, Loan Association

Pays 5 Per Cent. on Pass Book Deposits. 6 Per Cent. on One Year term. No Unnecessary Withdrawal Notice. 135 South Broadway.

Schools and Colleges.

Von Stein Academy of Music

1419 S. Grand Avenue.

Phones B. 3923. Home 22731.

Southern California's leading musical institution because of having the strongest faculty ever assembled in this State. Terms to suit.

Marlborough School for Girls

865 West 23rd Street

Fall term begins September 28th. Certificate admits to college. Pupils under 14 not received.

References from school last attended absolutely necessary if applicant is unknown to the principals.

Weekly lectures in French, with stereopticon, by Mons. Jacquard Auclair, of the French Alliance.

Miss Wiltshire will be at the school after September 6th, every afternoon, from 2 to 4.

MRS. GEORGE A. CASWELL, Principal.
MISS GRACE WILTSHIRE, Associate Principal.

Marlborough Preparatory School

FOR GIRLS UNDER FOURTEEN

636 West Adams St.

Between Electric Park and Figueroa St. Take Yellow University car to Chester Place.

FAMILY AND DAY SCHOOL.

Careful home training, thorough preparation, constant advancement, irrespective of grade limit.

French, German, Spanish, under superior native teachers.

Physical development a specialty. Indoor gymnasium, outdoor courts for drills, grounds adapted to freedom of outdoor life.

Fall term begins Sept. 28th.

The principal may be seen by appointment. Telephones West 2318 and 22309.

MISS IDA B. LINDLEY, Principal.

LOS ANGELES BUSINESS COLLEGE, 417 W. 8th.—A select, high-grade commercial school for 250 particular young men and women. Satisfies parents and employers. To learn the Shrader way is to be somebody and do something more than the ordinary, average individual. Established 1887.

MISS DE LAGUNA AND MISS VANCE'S SCHOOL FOR GIRLS.
THE WESTLAKE SCHOOL.
Accredited to leading colleges. 612 South Alvarado St. Main 4669; Home 51658.

Girls' Collegiate School

CASA de ROSAS

Adams and Hoover Sts.

Upper School

Eighth Grade, Academic Department, Post-Graduate Work. Resident and day pupils. Domestic Science, Music, Art, Gymnasium. Certificate admits to college.

MISS PARSONS and MISS DENNEN, Principals.

Lower School

949 West Adams St.

(Opposite Casa de Rosas.)

Delightful home and thorough school for children under thirteen years of age. Boys admitted to Kindergarten and Primary Department.

MISS THOMAS and MISS MOSGROVE, Associate Principals.

Heald's BUSINESS COLLEGE

Oldest, larger, and best on the Coast. Under one continuous management 46 years. 25,000 graduates. Ask for full information. 614 SO. GRAND AVE.

Brownsberger Commercial College

953-7 West Seventh Street.

Day and evening sessions. New classes now forming. Send for new catalogue.

School and Colleges.

MISS WING'S SCHOOL

Day and boarding. All grades. High School, Kindergarten. Special courses for pupils not regularly classified.

MISS ETHELWYN WING, M. A.
Home 23144. Sunset West 2944.
1236 So. Alvarado St.

HARVARD SCHOOL (Military)

Western ave. Opens Sept. 21. Boarding and Day Pupils. Ten-acre athletic field. Manual training shops. U. S. Army officer detailed by the Secretary of War. Give your boy the best playground in the city. Give him men for teachers, and put him into a classroom of ten instead of forty. Write for illustrated catalogue. Tel. 12142. Grenville C. Emery, Litt. D., Head Master.

Page Military Academy

Splendidly equipped boarding school for young boys. $25 to $35 per month. Catalog. Address 137 West Adams or phone 21302. PAGE SEMINARY for young ladies and girls is located at West Adams and Grand. Phone 21302 or South 3539.

The Orton School

An English and Classical School, Day and Boarding.

ACCREDITED TO COLLEGES. PARIS BRANCH. Art, Music, OUTDOOR STUDY, Gymnasium.

ANNA B. ORTON, Prin.
354 S. Euclid Ave., Pasadena. Home 696.

FISK TEACHERS' AGENCY

500 positions filled on Pacific Coast. Recommends teachers to schools and families. Both Phones. R. E. and M. L. Coddington, Mgrs. DOUGLAS BLDG., 257 S. SPRING STREET.

CALIFORNIA SCHOOL

For boys and young men. Boarding and day. Military drill, sloyd, gymnasium, three-acre athletic field. 1948-57 Lovelace ave.

H. WILLIAM BRICK, M.A., Principal.
Home 21672.

College of Fine Arts—Special

Special night classes for craft workers. Saturday morning classes for teachers. Weaving, pottery, metal work, leather, etc. W. L. JUDSON, Dean.

Kennard's Polytechnic Business College

1929 So. Grand Ave.

$10 a month, $50 for 6 months.

Yale School

T. G. Adams, B.A., Head Master (Yale). Boarding and Day School for Young Men and Boys. Fine Gymnasium. Illus. Cat. Main 6324. 205-209 NORTH UNION AVE.

Urban Military Academy

Boarding and day. Primary, grammar and High Schools. Call or phone 23047 for illustrated catalogues.

Isaacs Practical Business College

Hamburger Bldg. Entrance 320 W. 8th St.

THE MARYLAND SCHOOL

720 BEACON ST. All departments and kindergarten. Individual instruction. Evening classes.

F. A. BARR. C. GOUDE, Prins.
Phones 52343. Main 305.

MISS ALLEN'S SCHOOL

For Nervous and Backward Children. Fourteenth year opens Sept. 8. 1330 Constance street.

Steamships

North German Lloyd

Large, Fast and Luxurious Twin-Screw Express and Passenger Steamships. Equipped with Wireless and Submarine Signals.

PLYMOUTH—CHERBOURG—BREMEN
Express Sailings Tuesdays at 10 A.M.
Kronprinz Wm. ..Nov. 2 Washington ..Nov. 16
Cecilie .....Nov. 9 Kaiser Wm. II..Nov. 23
GEORGE WASHINGTON—Sails Nov. 16. 27,000 tons. Newest and largest German ship afloat. Every innovation known to the shipbuilder's art.

PLYMOUTH—CHERBOURG—STETTIN
Twin-Screw Sailings Thursday at 10 A. M.
*Barbarossa ..Nov. 4 **Main .....Dec. 9
*Kurfuerst ..Nov. 11 **Neckar .....Dec. 16
*Omits Cherbourg.
**Bremen direct.

GIBRALTAR—NAPLES—GENOA—ALGIERS
Mediterranean Sailings Saturdays at 11 a.m.
*Berlin (new) ..Nov. 6 K. Albert..Wed. Dec. 1
Princess Irene..Nov. 20 Berlin (new)..Dec. 11
*Calls at Madeira instead of Gibraltar.
Independent Around the World Tours.
Travelers checks good all over the world. Apply OELRICHS & CO., General Agents, 5 Broadway, New York, or Robert Cappelle, 256 Powell St., San Francisco, Cal.; or Hugh R. Rice Co., 609 S. Spring St.; Lehman's S. S. Agency, 345 Spring St.; German-American Savings Bank Steamship Dept., Spring and Fourth Sts., Los Angeles, Cal.

A NEW WORLD CRUISE —TO SOUTH AMERICA—

Visiting all the interesting countries—1st trip of a kind ever undertaken.

Leaves New York, Jan. 22, 1910
BY S. S. BLUCHER (12,350 tons.)
61 Days' Duration. Cost $350 up
Side trips can be arranged at all ports.
Also cruises to the West Indies and Orient.
Apply for booklet.
160 Powell St., San Francisco, Cal.

CRUISE of the "ARABIC" to the

HOLY LAND and EGYPT

Sails Jan. 20, 1910, for 73 Days, costing $400 and up including all necessary Expenses

Cruise Dept., White Star Line, S. F., or H. B. Rice Co., 609 S. Spring St., Agents.

EVERY MAN Needs It

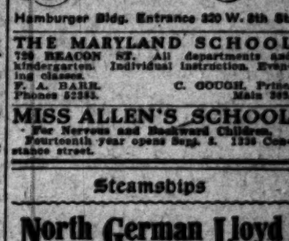

Every man, who suffers from lost strength, nervous debility, lumbago, rheumatism or weakness of any kind ought to read my big free book, which tells how men become strong and vigorous after a few applications of Dr. McLaughlin's Electric Belt.

This book is written in plain language and beautifully illustrated with pictures of well-built, robust men and women. It explains many secrets you should know. Remember, it is absolutely free if you'll bring or mail me this coupon.

Don't wait a minute. Cut out the coupon right now.

Call if you can. Consultation free.

Office hours—9 a.m. to 4 p.m.; Monday and Saturday until 8 p.m. Sunday, 10 to 12.

The Dr. M. B. McLaughlin Co.
239½ South Spring St., Los Angeles.

Please send your 80-page book, sealed, free.

Name .....
Street or Box .....
City .....

Cuticura Ointment

50c Large Jar

SALVE

Instantly relieves and cures all chronic skin diseases. Recommended by physicians. SUN DRUG CO.'S STORES.

Kahn's Korrect Klothes

Looks like big days—today and tomorrow

We are going to display in our store a complete new line of men's new fall suits and overcoats at $15 that will rival in interest anything ever shown in Los Angeles before, and will make it worth your while to come and look even if you have to hire a taxicab to get here. The variety is big enough to please every imaginable taste, but it's the classy tailoring we want you to notice particularly. You can't get such workmanship any place else in Los Angeles for anything like our special price.

$15

Extraordinary Values also at

$20 $25 $30

Our specialty lines of furnishing goods, comprising shirts, hosiery, neckwear, gloves and handkerchiefs shows a large variety at exceptionally low prices.

Kahn's 457 South Broadway

BUSINESS. Barometer of the Markets---Financial.

FINANCIAL.

OFFICE OF THE TIMES.
Los Angeles, Oct. 21, 1909.

Bay were $2,654,892.12. Per the corresponding day of 1908, $1,721,784.57; for the same day of 1907, $1,458,616.64.

BANK CLEARINGS. Bank clearings yesterday:

Monday	$2,654,892.12
Tuesday	2,484,746.70
Wednesday	2,562,511.11
Thursday	1,954,982.14
Total	$9,657,132.07
Same time, 1908	6,887,146.60
Same time, 1907	7,861,975.00

Following are the quotations on general and mining securities listed on the Los Angeles Stock Exchange, ground floor, I. W. Hellman building, Fourth and Main streets, for yesterday's session of the exchange:

OIL STOCKS.

	Bid.	Asked.
Amalgamated Oil	$ 65.00	$ 75.00
American Crude Oil Co.	.50	.60
Am. Petroleum Co. pfd.	82.00	86.00
Am. Petroleum Co. com.	62.50	70.00
Associated Oil	36.62½	36.75
Billings Oil Co.	.15	.20
Brookshire Oil	.1	.2
Central Oil	1.27½	1.32
Cleveland Oil Co.	.25	.30
Columbia	.1	1.75
Emerald Oil Co.	.30	.40
Fullerton Oil	2.00	2.25
Globe Oil Co.	.18	.22
Jade Oil Co.	.18	.20
Mexican Petroleum		1.30
Mexican Pet. Ltd. pfd.	61.00	70.00
Mexican Pet. Ltd. com.	30.00	30.00
Monarch Oil Co.	.35	.37½
Olinda Land Co. (Oil)	.1	.20
Pive Oil & L. Co.	.12	.15
Rio Grande Oil	1.75	1.80
Rice Ranch Oil Co.	1.00	1.15
Traders' Oil Co.	204.62½	110.00
Union	104.75	104.87½
Union Pacific Oil Co.	.50	.60
United Petroleum	104.62½	105.00
Western Union	104.62½	104.87½

BANK STOCKS.

	Bid.	Asked.
All Night & Day Bank	$130.00	$150.00
American Savings Bank	142.00	175.00
Broadway Bank & Trust	190.00	200.00
California Savings Bank	114.00	165.00
Central National Bank	175.00	200.00
Citizens' National	215.00	221.00
Commercial National	197.00	
Equitable Savings Bank	160.00	
Farmers & Mer. Nat'l	390.00	400.00
Federal Bank of L. A.	150.00	
First National	260.00	
German-American Savings	255.00	
Home Savings Bank	120.00	130.00
Home Savings Bank of L. A.	112.00	
Merchants' National	225.00	
Merchants' Ex. & Trust Co.	195.00	200.00
Nat'l Bank of California	180.00	
Nat'l Bank of Commerce	114.50	
Security Savings Bank	250.00	400.00
The Southern Trust Co. (do per cent. paid up.)	60.00	67.50

BONDS.
(All bonds sold flat.)

	Bid.	Asked.
Associated Oil Co.	97	98
California Pacific railway	94	100
Borough City Water Co.	100	
Bonds Power & W. Co.	100	
Electric Co. 1st R.	100	
Ed. Elec. Co. old issue	104	107
Home Telephone Co.		100
Home Tel. Co., 1st Refg.		100
L. A. P. 1st Con. Mtge.	107	107
L. A. Railway Co.	110	115
L. A. Traction Co.	110	115
L. A. Traction Co. 1s	100	100
Mission Trans. & R. Co.		100
Pacific Electric Ry. Co.	105	108
Pacific Light & Power Co.	102	103
Pasadena H. T. & T. Co.	72	
Pomona Water Co.		100
Riverside L. & P. Co.		100
S. Monica B. H. T. pfd.		100
S. Monica B. H. T. Bonds	75	75
San Bernardino Electric Ry.		100
Temescal Water Co.	90	95
Union Transportation Co.	94	97
U. S. L. D. Co.		100
Visalia Water Co.		100
Whittier H. T. & T. Co.		100

INDUSTRIAL AND PUBLIC UTILITIES.

	Bid.	Asked.
Berlin D. W. & L. pfd.	$ 1.50	$ 2.50
Berlin D. W. & L. com.	1.00	4.50
Hawaiian Com'l & Sugar	24.00	25.00
Home Telephone Co.	30.00	35.00
Home Telephone Co.	10.00	12.50
Hutchinson S. Pr. Co.	15.00	17.00
L. A. Investment Co.	2.75	3.00
Pac. Light & P. Co.	27.00	28.00
Pac. Mutual Life Ins. Co.	225.00	
Pasadena H. T. & T. Co.		60.00
Pomona H. T. & T. Co.		60.00
San Diego H. T. & T. Co.		30.00
San Dimas Co.	.85	
Sunset Telephone Co.		100.00
Title G. & Trust Co. pfd.	120.00	175.00
Title G. & Trust Co. com.	120.00	175.00
Title G. & Trust Co. 2d pfd.	120.00	175.00
Title G. & Trust Co. Bonds	100.00	100.00
U. S. L. D. T. & T. pfd.	45.50	47.00
Union Trust Co.		47.00
Whittier H. & T. Co.		100.00

SALES: 40 Associated Oil at 36.62½@36.67½; 5 Union Oil at 104.62½; 10 United Petroleum at 104.87½; 12 Santa Monica Home Telephone at 35.00; 5 Union Oil at 104.62½; 5 United Petroleum (off board) at 104.62½.

MINING STOCKS.
CALIFORNIA.

	Bid.	Asked.
Miscellaneous—		
California Hills M. Co.	.07½	.07½
Consolidated Mines Co.	.03½	.03½
Mt. Gaines Con. M. Co.	.01	.02
MEXICO.		
	Bid.	Asked.
Clark Copper Co.	.03½	.03½
Hermosa Mining Co.	.01	.02
NEVADA.		
	Bid.	Asked.
Miscellaneous—		
Duplex Contact	.05	.06
Goldfield Con. Mines	6.50	6.56
Gld. Stone King G. M. Co.		.02
Johnnie M. & M. Co.	.30	.39½
Searchlight District—		
New Era		.02
Quarantee		.02
Searchlight Parallel	.01½	.02

SALES: 500 Bonnie Clare at 14½; 2000 do. at 14½, buyer 30 days; 11,500 California Hills at 7½@7½; 4000 do. at 8¼@8, buyer 30 days; 2000 do. at 8¼, buyer 30 days; 5000 Consolidated Mines at 3½.

THE MARKETS.

LOCAL PRODUCE MARKET.

With November approaching the Los Angeles market is only putting forth some of its best fruit. The second crop of berries is arriving and the second crop of many different vegetables is being brought in. The prettiest berries have been seen this week. Fancy are obtainable at present at 6 and 8 cents. They are A strawberries and are grown at Gardena. Several other varieties of strawberries are selling well and showing fine color and good flavor. Blackberries are again plentiful. They are selling at 3 cents a basket. Raspberries of good quality are also plentiful. They are bringing from 8 to 12 cents, according to quality. Cranberries have dropped to $5 per barrel and some are selling even lower than that figure. Those who have bed of guava jelly can find no better time than the present to purchase this variety of berry. They are coming from the southern part of the State and are selling at 5 to 6 cents a basket, or some of them are going by the lug box.

Egg receipts were 75 cases. The call for the few eggs not taken up by ordinary demand was good and these were quickly taken at 42 cents by the dealers. Eastern fresh were also in good call.

Butter receipts were 21,900 pounds. There was little activity in this line of produce. The market was active in only cooking butter, called for by the bakeries.

Cheese was more quiet than on the day previous. Eastern twins, Oregon singles and cream brick were called for in good quantity. Receipts of cheese were 1021 pounds.

Potato arrivals were 2141 sacks. The demand yesterday centered around Salinas stock which sold in large quantity at $1.50 per hundred. This is the highest jobbing price obtainable on spuds of any variety.

Onion receipts were very heavy, 1357 sacks. Because of larger arrivals of the past two weeks, the market slumped 10 cents a hundred on all stock yesterday morning, making the price from one end to the other, $1.25 an fancy stock. Yellow Globes were received in large quantity and they were included in the drop.

Bean receipts were 790 sacks. Pinks and limas were the beans in best call. Prices were unchanged. A car of sweet potatoes, 234 sacks to be exact, came in. The sweets are selling well.

Apple receipts were 9000 boxes. Winesap apples were advanced 25 cents a box, making the selling price $1.50 on first-class four-tier stock. Fair to fancy Yellow Newtowns were received in large quantity and they were included in the drop.

Bean receipts were very heavy, 1357 sacks. Because of larger arrivals of the past two weeks, the market slumped 10 cents a hundred on all stock yesterday morning, making the price from one end to the other, $1.25 an fancy stock. Yellow Globes were received in large quantity and they were included in the drop.

Prices Current.

EGGS—Fresh California ranch, candled, extra selects, 50; selected, 47; fresh ranch, local, case count, buying price, 40; selling price, 42; northern, candled, 38; northern, case count, 36; eastern, candled, 33; eastern, fresh, 34; eastern, storage, 32.

BUTTER—Creamery extras, 32 per 3-lb. roll; creamery, firsts, 29; dairy butter, 27 per roll; cooking, 27 per lb.; ladles, 26 per lb.; eastern, creamery, 30 per 3-lb. square.

CHEESE—Cal. Anchor, 20; Cal. twins, A., 21; hand, 22; northern, fresh, 18; Oregon twins, 18; Oregon triplets, 17; Oregon daisies, 18@19; eastern daisies, 19; Longhorns, 19; twins, 19; singles, 19½; cheddars, 19½; Dom. Swiss, 22@23; Imp., 21@22; Limburger, 20@22; Roquefort, 28@42; Edam, 36@37 per case; Neufchatel, Tviare, 14@16; Sierra, 1.00 per box; German Breakfast, 1.00 per box; Neufchatel, 1.10 per box; Camembert, 1.10 per box; Schlossekase, 1.00 per box; Canada cream, 1.00 per box.

BEANS—Pinks, No. 1, 2.85; Lady Washington, No. 1, 4.00; small white, No. 1, 4.75@5.00; Limas, No. 1, 4.00@4.50; American lentils, 7.00@7.00; black eye, 4.00@4.25; Garvanzas, 4.00 @4.50.

DRIED FRUITS — Apples, evaporated, 30; blackberries, 50 1-lb. cartons, 10@11. Citron, fancy, 16-lb. boxes, 13@20. Currants, imp., 5-lb. cartons, 11; do., 11-lb. cartons, 10½. Dates, fancy, bulk, redrossed, 7½; fancy, 12 1-lb. packages, imported, Fards, fancy, 12½ 8@10. Figs, new, per box, 50 4-lb. bricks, 1.25; White, 10-lb. bricks, 1.75; Smyrna, 10-lb. boxes, 1.50; Calimyrnas, 10-lb. fancy box, 1.50; Peaches, fancy, 12c, 8@9; choice, 10c, 8@9; choice, unpeeled, sacks, 4@5; fancy peeled, 25c, 20@22; Prunes, 40-50, 7½; 50-60, 6½@6½; 60-70, 5½; 70-80, 4½; 80-90, 4; 90-100, 3½. (When packed in boxes, 1c extra.) Apricots, fancy, 11@12; choice, 8.

Pears, 9@10. Plums, pitted, 5½@6½.

RAISINS — Loose, bleached, 5@7; unbleached, 3½@4; seeded, 5½@7½ per box; pckg., 6½@7½ per box; pckg., 7½@8½ per box; London Layers, 2-crown, 1.25; 3-crown, 1.35; 4-crown, 1.45; loose Muscatels, 2-crown, 4½; 3-crown, 5; 4-crown, 5½. NUTS—New almonds, fancy, I.X.L., 14@17½; selected, fancy, paper-shell, 13; almonds, choice, softshell, 14; assorted nuts, 15-lb. boxes, 1.90@2; Brazils, large, new crop, 13@14½; filberts, large, new crop, 14@15; pecans, large, 13@14; small, 12; peanuts, eastern, 5½; Virginia, fancy, 6½; choice, 6; roasted, 6½; peanuts, Japs, fancy, raw, 5½@6; peanuts, Japs, fancy, roasted, 8@9; California, raw, 5@6; roasted, 7; walnuts, Bordeaux, 15; soft-shelled, 17½; walnuts, No. 1, softshell, 15; walnuts, black, 7@8; cocoanuts, 60@65 per doz.; popcorn, local, 2.50@2.75; chestnuts, 15.

HONEY—Comb honey, 1-lb. cartons, 10; 2-lb. frames, 12; light amber, 12; white, 13; extracted, light amber, 6½; white, 7; water white, 8; light, in 10-lb. tins, 8½.

CITRUS FRUITS — Valencias, fancy pack, 2.50@3.00; seconds, 2.25; loose, 1.50; lemons, fancy, 3.50@3.75; choice, 2.50@3.00; loose, packed stock, 2.50; grapefruit, seedless, 3.00@3.25; seedling grapefruit, 1.50@2.00; Mexican limes, 3.50 per hundred.

FRESH FRUITS—new apples, 60@75 per lug box; Alexanders, 1.40@1.75; white Astrakhans, 1.00@1.50. Gravensteins, 1.50; Hellebeurs, 1.25 @1.75; Rhinebeck Seedlings, 1.00@1.25; Red Cheltenhams, 1.50@1.75; Red Pearmains, 1.50@1.75; Fall Pippins, 1.25@1.50; Greenings, 1.25@1.75; Smith Cyders, Arkansas, 1.75; Arkansas Beauties, 1.00; Arkansas Beauties, 1.25; Winesaps, 1.50; Northern Spies, 1.75; Pears, Bartletts, 5 per box; Bosc, 5 per box; plums, 1.00@1.25; Italian prunes, 40@45 per lb.; pineapples, 60@7 per lb.; bananas, 4@4½ per lb.; Hawaiian bananas, 4 per lb.; nectarines, 1.25 per box; peaches, 1.25 per box; Bermuda bananas, 6 per lb.; nectarines, 1.25 per box; grapes, Muscatels, 1.00 per box; Tokay, 1.50; French prunes, 35@1.00; figs, black, 1.25@1.50 per box; white, 1.00 per box; cantaloupes, 10@ 15 per crate; large crates, 25@35; honeydews, 1.50@2.00 per crate; watermelons, 10@1½ per lb.; Persian melons, 1.25 per crate; Muscatel grapes, 1.00; Malagas, 90@1.10; White Concords, 1.00@1.10; Malvasi, 90@1.00; Tokay, 1.00@1.50; Black Morocco, 1.00@1.50; Cornichon, 1.00@1.50; Red Emperors, 1.00@1.25; Cornichon, 50; pomegranates, 1.00@1.50 per box; Roselli's jelly berry, 5 per lb. in pavilmonnet, 60¢ per lb.

BERRIES—Strawberries, 1.50@2.00 per crate, 60¢ per basket; raspberries, 70¢; blackberries, 60¢ per lb.; guavas, 2; cranberries, 8.00 per bbl.; huckleberries, 10@15 per lb.

ONIONS AND CHILI—Evaporated chili, 16; sun-dried chili, 10; ground chili, 9; Mexican chili, 12; Japan, 14. Onions—Silverskins, 1.50; Australian, 1.50; Australian Yellow Globes, 1.25@1.50; Yellow Globes, 1.25; garlic, 7@8 per lb.

POTATOES—Yellow sweet potatoes, 1.50@1.75 per hundred; red sweets, 2 per lb.; Highlands, 1.60@1.75 per hundred; local Burbanks, 1.50@1.60; Salinas, 1.50@1.60.

GREEN VEGETABLES—Beets, 1½@2c; carrots, 1½@2c; parsley, 20@25 per doz.; spearmint, 20@25 doz.; turnips, 1½@2c; oyster plant, 3@4c; celery, 40@50c per doz.; artichokes, 35@40c per doz.; peas, 3@4c; string beans, 4@5c; cabbage, 1.00@1.25 per sack; red cabbage, 2 per lb.; green peppers, 40@50c per box; cucumbers, 40@50c per doz.; egg plant, 4@5c; cabbage, 1½@2c per lb.; lettuce, common, 80@1.00 per crate; parsnips, 25@30 per doz.; tomatoes, 50@60 per box; garlic, 7@8c per lb.; cauliflower, 75 @90 per doz.; tomatoes, 2 per box; cull vegetables, 1.00 per basket; artichokes, 25@30 per doz.; green peas, 3@4c per lb.; string beans, 3@5; green string beans, 2 per lb.; green Lima beans, 4@5 per lb.; red chili peppers, 10@12½ per lb.; bell peppers, 2 per lb.; green chilies, 2; celery, 2.00@2.25 per crate; celery root, 25@30 per doz.; rhubarb, local, 40@50 per box; summer squash, 50@75 per box; Hubbard squash, 1½ per lb.; horseradish, 12 per lb.; cucumbers, 30@40 per box; eggplant, local, 2@3 per lb.; okra, 10@12½ per lb.; sweet corn, 80@75 per box; cauliflower, 75 per doz.

POULTRY—Dealers buy from the producer, live weight: Old roosters, 7; stags, 7; hens, 14@15 per lb.; ducks, 16@17; geese, 10@12; turkeys, 20@24; squab pigeons, 1.25@1.75 per doz.; fryers, 18@19; broilers, 14@9; roosters, 12@13. Wholesalers sells to retailer, live weight: Hens, 18; young roosters, 20@21; fryers, 27; broilers, 27; old roosters, 9; turkeys, 24@25; geese, 15; chicks, 27@28. Dressed, average 2 cents to 3c higher than live weight.

LIVE STOCK—Shipped on delivered weights in Los Angeles (Jurupa Packing Company.) Steers, 4½@4¾; heifers, 3½; cows, 3; calves, 5; wethers, 4.00@5.00 a head; ewes, 3.00@4.00; lambs, 5@5½; hogs, 158-200 lbs., 7½@7¾; hogs, 200-250 lbs., 6½@7.

BEEF—Steers, per lb., net, 7; heifers, 6½; steers, hind quarters, 9; heifers, hind quarters, 8; steers, fore quarters, 5½; loins, butts, 16; loins, No. 1, 12; ribs, No. 1, 11; loins, No. 2, 12; ribs, No. 2, 10; full chucks, 8½; short chucks, 8; triangulars, 8½; steer rounds and rumps, 7; steer rounds, butt on, 7½; tenderloins, fresh, 25; do., frozen, 15; shoulder clods, 8; bolls, 7; boiler trimmings, 4; shanks, 3; flank steaks, 10; sweetbreads, 25; fresh tongues, 10; suet, 6; cod fat, 5; livers, 4; oxtails, each, 5; brains, each, 5; hearts, each, 10; kidneys, each, 5; tripe, each, 10; beef, fresh, 3; clean tripe, each, 20; feet, each, 7½; heads, each, 25.

VEAL—Per lb., net, calves, 110 lbs. and under, 11; do., 111-130 lbs., 10½; do., 131@160 lbs., 10; do., 161-200 lbs., 9½; sides, 75-100 lbs., 10; hind quarters, 13; fore quarters, 7; backs, each, 50; feet, frozen, each, 5; livers, each, 3; kidneys, each, 5; sweetbreads, each, 75; heads, each, 25.

MUTTON—Per lb., net, lambs, plain, 11½; lambs, casual, 9½; wethers, 8½; wethers, saddles, racks, 12; legs, 11; loins, 11; saddles, 11; shoulders and breast, 6; fore quarters, 7; tongues, each, 5c; plucks, each, 5; hands, skinned, each, 7½; bolls, each, 25.

PORK—Per lb., net, dressed hogs, head on, 11; do., head off, 12; trimmed hogs, 13; loins, fresh, 16@18; loins, eastern, 20@22; loins, local, frozen, none; legs, 22; shoulders, 16½; picnics, 9½; butts, 11½; bellies, 13½; leaf lard, 12½; trimmings, 11; tenderloins, 21; spare ribs, fresh, 10; do., frozen, 6; head, 5½; backs, 14½; tails, 4; neck bones, 4½; tongues, 10; pigs' feet, each, 3½; livers, each, 5; kidneys, each, 5; plucks, each, 7; kidneys, each, 1½.

SAUSAGE—Per lb., net, Diamond "C" link, 15; Diamond "C" bulk, 15; fresh pork links, 11; fresh pork bulk, 11; Spanish style pork, 11; blood, 7; liver, 7; head cheese, in casings, 10; sour head cheese, 10; Bologna style, 7; bologna style, 7; bologna style, parafined, sacks, 7½; Rex Frankfurt style, 8; Coney Island style Frankfort, 8; minced in bladders, 11½; Bologna style, in sacks, 12; tongue loaf (new), 18.

BACON—Winchester 16-lb. bacon, 18½; Winchester 8-lb. bacon, 20; 12 avg. lbs., 18; Empire, 20½; 6@8 lbs., 16½@17½; Premium, 23; Atlas bacon, 17½@18; Gold Band, 20; Diamond C, 4-4-lb., 23½; Diamond C, 6-8-lb., 24½; Helmet bacon, 20; Orange Blossom bacon, 18; Sunlight bacon, 6-8 avg., 24½; Rex breakfast bacon, 8-10 avg., 22½; Rex Breakfast bacon, 10-12 avg., 22½; Rex bacon, 6-8 avg., 22½; Regent bacon, 22½; Pioneer bacon, 6-12 lbs., 21½; Helmet, 6-8 avg., 19½; White Label bacon, 8 to 10 lbs., 19½; Armour's Star Puritan bacon, 6 to 8 lbs., 24½; Armour's Shield bacon, 6-8 avg., 20½; wide bacon, 6-8 avg., 20½. Special Selected bacon, 10-12 lbs., 19½; Cudahy's Silver Cord bacon, 10-12 lbs., 17½; Angelus, 6-8, 17½; Angelus, 8-10 lbs., 17; Angelus, 10-12, 16½.

DRY SALTED MEATS — Dry salt narrow bellies, 15½; dry salt clear bellies, 16-20 avgs., 13½; dry salt backs, 14½; short clear backs, 14½; clear sides, 25 lbs. avg., 13½; dried beef, hinds, 21; dried beef, cuttides, 17; beef knuckles, 20; medium bacon, 14@14½; bacon strips, 13½; cream backs, 14½.

PICKLED GOODS—Honey-comb tripe, half-bbls., 2.60; honey-comb tripe, kegs, 1.85; honeycomb tripe, kits, 85; spiced pigs' feet, half-bbls., 4.60; spiced pigs' feet, kegs, 2.75; spiced pigs' feet, kits, 1.25; pickled lambs' tongues, kits, 2.00; pigs' tongues, spiced, kits, 2.00.

HAMS—Per lb., net, 25-lb. Sug. trimmed hams, 20½; Diamond C, 20½; Diamond C skinned hams, 20½; boiled boneless Rex hams, 28½; Regent, 18½; Regal, 18; Imperial, cured hams, 17½; plain hams, 16½; Winchester, small, 10-12, 18½@17½; Winchester hams, avg., 16½; Premium, 10 to 12 avg., 17½; 12-14 lbs., 17½; 14-16 lbs., 17½; Winchester picnics, 12; Winchester boiled hams, 27½; Winchester skinned hams, 24½; Gold Band, 20; California hams, 13½; Premium skinned hams, 19½; Atlas hams, 14½; minced ham, 13½; Cylinder boiled hams, 27½; Premium boiled hams, 23½; Oxford boiled hams, 20; Star boiled hams, 20; Star hams, 10-12 avg., 16½; Armour's Star hams, 14-16 avg., 15½; Star hams, 16-18 avg., 15½; boiled hams, 16-18 avg., 15; Shield boiled hams, 25½; Ashland hams, 6 avg., 15; Jefferson hams, 25; Western hams, 18½; California hams, 14½; Angelus, boiled, 27½; Angelus, skinned, 16½; Angelus, picnics, 9½.

BARRELED MEATS— Bbls. Half-bbls.
Rumps (bone in) 10.00 5.50
Rumps (bone out) 14.00 7.25
Plate beef 9.00 4.75
Boneless rumps 14.00 7.50
Rolled plate (boneless) 16.00 8.50
Family pork 23.00 14.50
Fancy pig pork (narrow) 25.00 14.50

PURE LARD—Tierces, 20-lb. cans, 12½; leaf lard, 12½; Rex pure lard, 11½; Premium lard, 11½; Silver Leaf lard, 10½; Jewel Compound, 9½; Crescent lard, 10½; 3-pail fat, 9½; Yellow Cotosuet, 9½; White Cotosuet, 9½; Mission lard, 12½; Star lard, 12½; Armour's Compound lard, western, 9½; Compound lard, eastern, 9½; Diamond C kettle lard, 10½; White Label, 10½; basis Sustena, 9½; K. C. lard, 10½; Armour's Shield lard, 10½; Armour's simon pure lard, 11; Armour's Vegetole, 11; Fairbank's White Cottolene, 1 case, 7.50; 5 cases, 7.15; case, 7.25; 2 cases, 7.15; 5 cases, 7.00; Bakers' Cottolene, powdered, 30-lb. 1 tierces, 10; 5 tierces, 9½; Fairbank's Snow White lard, three basis, 11; Angelus lard, tierces, 10½; 1 to 50c, 11½@11½; Violet Compound, tierces, 9.

SALT—Western, handled through L. A. jobbers. Princess salt, cartons, 20 1s, per case, 1.40; 100-lb. bales, Crown brand, all-sized pockets, per bale, 2.25; Worthington Dairy, 50s, per ton, 16.00; 100s, per ton, 15.00; 25s, per ton, 14.00. Crown or Gran. Dairy, 50s, 13.00; 100s, 14.00; Rock and half-ground, 50s, 10.00; 100s, 9.00; granulated and ½-ground, 100s, 10.00; granulated and ½-ground, large, per ton, 10.00; ice-cream and evaporated, sheep, 50s, per ton, 20.00; 100s, per ton, 9.00; lump, stock, imported, per ton, 27.00; lump, stock, of Utah, per ton, 15.00. Special prices in car lots.

SUGAR—Prices are based on sacks. Bbls. add 20c; 1-bbls., 30c, and boxes, 35c per 100 lbs. All prices are net, cash in 30 days. Net gran., 4.50; Standard cane, 4.10; Standard berry, 4.10; Cube A, crushed or fine granulated, 4.45; Candy gran., 4.40; Dry gran., 4.30; C. & H. Confectioners' A, 4.30; Magnolia A, 4.30; Extra C or D, 4.20; Golden C, 4.00; Extra No. 1 or white, 4.10; Powdered, 4.30; Dry, 4.00; Bowles 6x powdered, 4x-bbls., 7.15; Bowles 4x powdered, bbls., 6.40; Bowles Bros. Bar, 4x-bbls., 7.40; Bowles Bros. Bar, bbls., 6.60; Bowles Bros. Bar, 20-lb. tins, 8.40; Bowles Bros. Bar, 20-lb. boxes, wood, 8.65; Palmetto Bar, 25-lb. tins, 9.20; Dominos, 5.65; Cut Loaf, 5.15.

FAMILY FLOUR — Local patents, Capitol flour, 4.35; Alaska flour, 4.35; bakers' eastern and California blend, 4.00; Acme flour, 4.00; Mikado, 3.40; Trophy, 3.30; Crown flour, 3.60; Globe flour, 4.60; Select California white wheat; Gilt Edge Star flour, 4.60; XXX flour, 4.30; Gold Bar, 4.60; Our Pride, 3.40; Apple Blossom, 3.30.

CALIFORNIA AND EASTERN FLOURS—Kansas, 6.35; Maydower, 6.35; Calipso, 6.35. In 5-lb. 10-lb. 25-lb. 50-lb. boxes, 6c less. 6's, 5's, 3's, 2's, 1's.

FLOUR—

Perf. Pat. Pastry	5.30
Buckwheat flour	4.00
Graham flour	3.40
Rye flour or meal	3.40
Cornmeal, W. A. Y.	3.40
Cornmeal, ground	4.45
Oatmeal, Steel Cut	4.45
Cracked wheat	4.60
Entire wheat flour	3.80
Pearl barley	4.00
Split peas, green	4.00
Split peas, yellow	4.00
Glutten flour	4.15
Hominy, large or small	4.20
Farina	4.00
Nutrika, Gem	4.25

BUCKWHEAT FLOUR—Bulk, pure, 100-lb sacks, 4.50; new process, 4.75; mixed, 4.30.

GRAIN AND FEED — Wheat, per 100 lbs., 1.95; wheat, barley, 1.90; wheat, cracked, 2.10; corn, 1.85; corn, Sut Yy, 2.00; cracked corn, 1.85; feed meal, 1.85; bran, heavy, 1.80; rolled barley, 1.80; ground oilcake meal, 2.25; cocoanut seed meal, 1.75; cocoanut cake, 1.85; shorts, 1.85; oats, white Oregon, 2.00; oats, red, good, 1.90; oats, California, 1.85; eastern, 2.00; K. & F. corn, 1.80; cocoanut meal, 1.85.

Excelsior Chick Food 3.25 3.25 3.25 3.25
" Pattering Food 3.25 3.25 3.25 3.25
" Scratching Food ..... .75 .75 .75 .75
" Moulting Food ..... .75 .75 .75 .75

POPCORN—Rice, shelled, fancy, western, per lb., 5; per 100 pounds, 4.50; Calipso, 4.50.

HAY—Choice barley hay, 12.00@17.00; No. 1, 10.00@13.00; choice wheat hay, 13.00@15.00; No. 1, 11.00@12.00; choice oat hay, 14.00@16.00; No. 1, 12.00@14.00; northern alfalfa, 12.00; local, 12.00@14.00; timothy, 15.00@20.00; stock hay, 8.00@10.00; straw, 3.00@3.50.

LINSEED OIL—Boiled, in barrels, 72; raw, in barrels, 70; in cases, 5c higher.

TURPENTINE—In cases, 53; in barrels, 78; Avotype (turpentine substitute,) 65 in cases, 75 in barrels.

Local Petroleum Prices.

Quotations on petroleum products, f. o. b. tank cars, Los Angeles:

GASOLINE AND DISTILLATE—Red Crown gasoline, bulk, 15½; cases, 22½; per gal.; 86 deg. gasoline, in bbls. 20 per gal.; in cases, 27½; engine distillate, bulk, 8½ per gal.; V. M. & P. naphtha, bbls., 10½; cases, 20.

FUEL OIL—72@30 per bbl.

(Special service to The Times by B. F. Taylor, No. 112 West Third street.)

LOS ANGELES STOCK EXCHANGE.

Trading on Local Market Increases Encouragingly in Volume With Associated Oil Leading.

Trading on the Los Angeles Stock Exchange looked up rather encouragingly on yesterday's afternoon call, a considerable volume of business being transacted in Associated and two of the Union issues. Santa Monica Home Telephone was handled for the first time in weeks. There was quite a bit of animation in the mining department.

Transactions in Associated Oil amounted to forty shares at 36.50@36.62½, prices fractionally advanced over those prevailing on Tuesday, when the stock was last traded in. The closing was at 36.62½@36.75, was up ¼ point and ¾ of a point, respectively, in the bid and asked.

Union Oil was a trader at 104.62½ to the amount of five shares. The close at 104.50@ 104.75 was advanced ¼ point in the bid and unchanged in the asked. Ten of United Petroleum changed hands at 104.50, and at 104.62½ bid this issue was given up by 5 points. Off board sales of five of Union at 104.62½ and of five of United Petroleum at the same figure were reported.

The utility list was represented in the trading by Santa Monica Home Telephone, twelve shares of which were marketed at 29.00. The rest of the stocks in this class were dull and out of demand.

There was absolutely no change in the quotations of the bank stocks. The bonds were likewise.

In the mining section the feature was the activity in California Hills, 11,500 shares of which sold at 9¼@7¾, regular, and 4000 at 8¼@8, buyer 30 days. Clara was marketed at 14½ and at 15¼, buyer 30. Four thousand of Clark Copper changed hands at 3¼@3¾, buyer 30. Consolidated Mines was handled at 3½.

HOLIDAY FOR BROKERS.

Portola Celebration in San Francisco Closes Mining Market There for the Day.

(Special service to The Times by B. F. Taylor, No. 112 West Third street.)

SAN FRANCISCO, Oct. 21.—There is nothing to be said about the market today, as adjournment was taken immediately after the formal call to allow the brokers to participate in the Portola festivities. Price changes on the formal call as compared with last night were of little consequence. Comstocks were inclined to be a little stronger, and the Tonopah issues of the list moved within limits too narrow to be taken into consideration.

Following are the closing bid and asked prices:

	Bid.	Ask.		Bid.	Ask.
Goldfield			Red Hills	3	4
District—	Bid.	Ask.	Sandstorm	5	—
Atlanta	11	12	St. Ives	8	—
Booth	31	33	Silver Pick	12	—
Blue Bull	5	6	Yel. Tiger	—	5
Colum. Mtn.	7	—	C. O. D.	3	—
Comb. Frac.	60	63	Tonopah		
Crack'Jack	1	—	District—	Bid.	Ask.
Daisy	3	9	Belmont	71	75
Diam'field	—	1	Jim Butler	13	14
Gld. Cons.	69	70	Midway	16	20
Gld. Kew	5	6	McNamara	29	—
Great Bend	5	6	Montana	27	29
Jumbo Ex.	14	—	Tem. of N.	190	200
Kendall	4	—	Ton. Ex.	14	15
Lone Star	3	—	West End	—	25
Ore	4	5	Other		
Bullfrog			Districts—		
District—			Rawh. Qn.	29	—
Amethyst	—	2	Nev. Hills	71	—
Bfg.	—	3	Pitts. B.	10	—
Bonnie C.	—	—	Round Mtn.	61	70
Mont. Mtn.	2	3	Rawh. Coal	39	—
Maj. Cons.	1	—	Palr. Eagle	—	14
Tramp Con.	—	5			

SAN FRANCISCO CLOSING.

STOCK AND BOND QUOTATIONS.

[Furnished by Logan & Bryan, Members New York and Boston Stock Exchanges, Bradbury building.]

SAN FRANCISCO, Oct. 21. — [Exclusive to The Times.] The closing quotations and sales on the Stock and Bond Exchange were as follows:

Miscellaneous Bonds—	Bid.	Asked.
Alameda Artesian W. Co. 5s		95
Associated Oil Co. 5s	82½	
Bay Counties Power Co. 5s	100	102½
Cal. Central G. & E. 5s	105½	
Cal. G. & E. G.M. & C.T. 5s		100¼
California St. Cable Co. 5s	100	
California Wine Assn. 5s	84	
Contra Costa Water Co. 5s	100¼	
Contra Costa Gas. Mtg. 6s	100	95
Edison Light & Power 5s	110½	

Sales.	Shares.	High.	Low.	Bid.	Ask.
500 Atl. Coast Line	125	128½	128	128½	
200 Allis Chalmers	14	14¾	14¾	15	
900 Allis Chalm. pfd.	31	32	31	32½	
25,500 Am. Copper	83	83¾	82	83¼	83¾
200 Am. Agr. Chem.	46	46½	46	47½	
500 Am. Can Co.	12¾	12¾	12¾	12¾	
2,400 Am. Can & Fdy.	39	39	38¾	39	
200 Do. pfd	117½	117½	117½	118	
1,160 Am. Beet Sugar	47¼	48¾	46¾	47¾	
Am. Beet S. pfd.				98	
900 Am. Cotton Oil	77½	77½	77	77½	
Am. Cot. Oil pfd.				104	108
800 Am. Ice Secur.	26¾	26¾	26	27	
Am. Express	240	240	240	253	
400 Am. Hide & L.	5¾	5¾	5¾	6¾	
100 Do. pfd	46½	46½	46	47	
200 Am. Locomotive	31	31	30½	31¼	
100 Am. Locom. pfd.

WEATHER.

...TIVE TEMPERATURES.

	Max.	Min.
Chicago	64	50
Cincinnati	67	54
St. Paul	66	44
Denver	72	46
Jacksonville	78	70
Seattle	56	48

...s for day before yesterday; ...for yesterday. The means is the ...for the two days.

...OFFICE U. S. WEATHER BU... Angeles, Oct. 21.—[Reported by A. ...Forecaster.] At 5 o'clock ...registered 30.00; at 5 p.m., ...for the corresponding hours ...of 6 deg. Relative humidity, ...5 a.m., 76 per cent. Wind, ...velocity 5 miles; 5 p.m., ...Maximum temperature, 73 deg. Rainfall ...6 a. m. inch; rainfall last season, ...15 inches. Barometer reduced ...

...Conditions.—The pressure continues ...of the North Pacific Coast, and a ...storm has formed over Nevada ...These storms now form a ...trough extending from British ...Columbia to the interior of the Pacific ...States, and have continued in the ...Rocky Mountain and some precipitation has ...occurred in the northern coast of California ...and in the Rockies fair ...weather with coldness in ...the interior. The storm over ...Nevada this morning has moved ...northeastward, causing quite general ...rains in the east part of the Mississippi ...Valley, between the Rockies and ...the Lakes. Fair weather has prevailed ...elsewhere over the Pacific ...States, except for snowfalls, weather and ...temperature in Los Angeles and ...vicinity has not changed ...materially for the past thirty-six hours.

...Local Forecast for Los Angeles ...and vicinity: Fair weather, with moderate ...temperature Friday night and Friday, ...mostly south to west.

...OFFICE, Oct. 21.—Forecasts: ...Angeles and vicinity: Fair Friday, ...cooler in afternoon; light north ...winds, changing to moderate ...southerly.

...Forecasts: Sacramento Valley: Fair ...Friday, light north wind.

...Coast: Fair Friday, continued ...cool; light wind.

...Nevada: Fair Friday; light ...variable winds.

...Arizona: Partly fair Friday and Saturday.

...Weather Bureau Dispatch from ...Observer Service.] Gauge height ...and fall.

...GENERAL EASTERN.

...AK IN WHEAT ...N CHICAGO PIT.

...PRICES IN SOUTH... ...BEAR FACTOR.

...Bullish Movement in ...and Profit-Taking ...Quotations on the To... ...Take Sharp Drop, ...Recover.

...MARKET NIGHT REPORT.] ...Wheat opened weak to-...a moderate tendency was stub... ...and December, at the close ...lower, at 1.04¾. May ...½@¾c below yesterday. ...was a weakening of cash ...coupled with a larger ...winter wheat. Lower ...by free offerings of ...wheat, and an advance ...discount rate, here ...

...here reversed the bullish ...and profit-taking sales ...waiting for a time. Rest... ...the offerings at the low ...prices then steadied. De... ...lower than yesterday, ...dropped off sharply at the ...partial recovery developed. ...July cash closed ½c lower ...

...Corn took a sharp jump in the early ...trade. Closing prices rang... ...½c higher for pork, and ...for lard, to unchanged to ...

...Oats were as follows: Flour, ...$3.60; feed or mixing barley, ...1.00@1.02½; flax seed, ...1.65; No. 1 northwestern, ...1.06@1.08; moss pork, per ...bbl., per 100 lbs., 12.62½@ ...13.00; lard (loose) 10.67½@11.12½; ...ribs, 11.00@12.00.

...Grain Statistics.

...Oct. 21.—Total clearances of ...wheat and flour equal to 402,000 bushels. ...Corn, 1,192,000 bushels. Com... ...with the corresponding ...week last year. Primary receipts for to... ...wheat, 1,191,000 bushels; corn, 331 cars; oats, ... cars; hogs, ... head.

...Primary Movements.

	Receipts.	Shipments.
...	21,000	34,000
...	32,000	71,000
...	265,000	269,000
...	225,000	219,000
...	5,000	2,000
...	1,000	44,000

...Cash and Provisions.

...Wheat, No. 2 red, ... to ... K. F. Hutton & Co., ...Stock Exchange, No. 233 ...

...Oct. 21.—Following is range of ...

	Open.	High.	Low.	Close.
...	104½	104¾	104¼	104¾
...	98¾	99¼	98¾	99¼
...	97½	97½	97½	97½
...	97½	97½	97½	97½
...	97½	97½	97½	97½
...	97½	97½	97½	97½
...	97½	97½	97½	97½
...	97½	97½	97½	97½
...	97½	97½	97½	97½
...	97½	97½	97½	97½
...	97½	97½	97½	97½
...	97½	97½	97½	97½

...Cash Cotton Market.

...Cotton, Logan & Bryan's ...cotton, of which ...quoting, and high... ...each Grains upon ...that they have been ...interest rates ...at homes. This ...edge of speculation ...to drop, but a ...the size of the grow... ...modi... ...of the fortn... ...ing has filled the ...despite all the ...the spinner, the crop ...even to his curtailed ...actual and not a ...good decline ...of speculative cotton. ...of high prices, ...the amount ...more than one-half of ...expected to be a burden, ...for further sharp ad... ...the punish... ...already 'oc... ...figures ...cotton on the ...may be trending on ...

...Quotations today:

	Close.	
	Bid.	Ask.
...	12.79	12.81
...	12.79	12.81
...	12.65	12.67
...	12.65	12.67
...	12.74	12.76
...	12.74	12.76
...	12.77	12.79
...	12.77	12.79
...	12.79	12.81
...	12.79	12.81

...Metal Market.

...Oct. 21.—The market for ...was firm. New York Metal Ex... ...but no sales were ...October and ...December. The Lon... ...prices were ...at ... Sales there ...to ... tons futures, ... tons spot.

...Oil Stocks.

	Bid.	Ask.		Bid.	Ask.
...	2¾	3	...	2¾	3
...	4¾	5	...	4¾	5
...	2¾	3	...	2¾	3
...	2¾	3	...	2¾	3
...	2¾	3	...	2¾	3
...	2¾	3	...	2¾	3
...	2¾	3	...	2¾	3
...	2¾	3	...	2¾	3
...	2¾	3	...	2¾	3
...	2¾	3	...	2¾	3
...	2¾	3	...	2¾	3
...	2¾	3	...	2¾	3

...Oil Sales.

...Oil sales reported today: ... at ... ... at ... ... at ...

THE OIL INDUSTRY.

CONSOLIDATED WIDENS FIELD.

To Perforate Two at Thirty-three Hundred.

Northwest Reported to Be Now in Shale.

October Production Ahead of September's.

The Consolidated Petroleum Corporation (Union) has reached 3300 feet in its well No. 2 west of the Country Club and north of the Associated gusher. Perforation will be done shortly. Manager Gabel says a good well ought to be assured as the drill has had some oil sand for a great deal of the last 1000 feet. It proves a large area to the northwest.

The Consolidated's No. 1 has never been abandoned, although work has been suspended for months awaiting the outcome on No. 2. It is down 2200 feet. The result in No. 2 indicates a decided dip in formation to the north, it being the deepest in this part of the field.

The Northwest Oil Company, just north of the Hollywood road in the foothills, is down somewhere close to 1500 feet and is reported to be in shale after having gone through several hundred feet of schist which led many to ridicule the continuance of work. Should oil be found it will upset a good many theories.

October Production.

Rough estimates of production during the first half of October indicates a probability that the month's daily average output will exceed September's. Coalinga, Salt Lake, Whittier and Fullerton may go a little higher. The balance will be for the most part about the same. Santa Maria's production will depend on the Palmer's condition.

No Contract Made Yet.

On the highest possible authority it can be stated that the Western Pacific and Union Oil Company have not signed any fuel oil contract to date, all statements and indications to the contrary notwithstanding. There have been and still are negotiations on to that end and the general tone in Union and Independent circles is one of confidence that the new railroad's business will go to the Union-Independent Combine. There is reason to believe that some action may be taken in the next thirty days. The Associated, now furnishes oil for construction work and may bid for the bigger contract. About 2500 barrels daily will be wanted.

The Union shipped all the material for the Producers' pipe line by the Gould lines, of which the Western Pacific is one, from which it has been inferred that there is an agreement in existence almost equivalent to a contract. This, however, is denied. Hitherto most of the Union's hauling was done by the Santa Fé and that company bought most of its field supplies from the Union Tool Company.

In this connection there is a story abroad, given here for what it may be worth, that the recent shake-up in the San Francisco office was really due to the failure of Donzel Stoney, now out as manager, to cinch the fuel contract before diverting the material shipment to the new line. Whether this be true or not the pipe is coming via the Gould lines and the fuel contract is still unsigned. This is in the face of the fact that the Western Pacific is really in a very poor position to handle business; in fact, it has to send the loads part way over the Southern Pacific.

On the other hand, it has been several times reported, on what authority can not be said, that the Western Pacific decided to produce its own fuel as far as possible and that it is in the market for proven land. Even if this be true, however, it is likely to be some time before the company can get along without buying in the market.

Gasser Gets Oil.

According to a Bakersfield dispatch the Honolulu gasser in the Buena Vista hills, Midway extension, that was brought under control a short time since and drilling resumed, has reached the petroliferous sand and that oil has been flowing over the casing.

MERCHANT STRICKEN.

Heart Failure Causes Death of Member of Local Wholesale Grocery Establishment.

Heart failure caused the rather sudden death of Herman Baruch, a member of the wholesale concern of Haas, Baruch & Co., early yesterday morning at his home, No. 2125 Harvard boulevard. Mr. Baruch, during the past two years, was troubled frequently by lack of normal heart action which during the last three months became very noticeable, but which did not keep him from attending his regular business.

He was 49 years old, and a native of Germany, having been born in the village of Hechingen, Province of Hohenzollern. His parents came to America when he was still a boy and in 1877, Mr. Baruch himself came to California and settled in Los Angeles. About twenty years ago he entered the wholesale grocery business, forming the company in which he was interested until his death. He was a member of the Chamber of Commerce and the Merchants' and Manufacturers' Association, but belonged to no secret organizations of any character. As a member of Temple B'nai B'rith, he was an active worker in congregational affairs.

He leaves a widow, a son, Frederick, aged 16, and a daughter, Elsie, aged 14. There are two brothers and a sister, who are living in this city. A considerable fortune is left by the deceased.

The funeral will take place this afternoon at 2 o'clock at the residence and will be conducted by Rabbi Hecht. The burial will be in the Home of Peace Cemetery.

TAKES WOMAN'S PRINTS.

A number of impressions of Mrs. Laura A. Sims's hands were taken by S. L. Browne, chief detective of the District Attorney, yesterday. She has been under suspicion in connection with the case of Mrs. George Staehle, whose throat was cut Sunday night. The police detectives accompanied Browne to the Staehle house and took impressions of the finger marks which were plainly discernible on the window sill. The two sets of finger prints will be compared, and micro-photographs taken.

The greatest danger from influenza is of its resulting in pneumonia. This can be obviated by using Chamberlain's Cough Remedy, as it not only cures influenza, but counteracts any tendency of the disease toward pneumonia.—[Adv.

"Royal Regent" Corsets $1 to $15

A line of fashionable models that's beyond and above all others as to variety, quality and low price. There's a style and size for every figure.

Lunch at Our Cafe

just once—and you'll come back many, many times. There's no better place to eat in town. You can get a full course hot dinner or a dainty, appetizing luncheon at a most reasonable price.

Hamburger's
SAFEST PLACE TO TRADE
BROADWAY, EIGHTH & HILL STS.

Our Bakery Department

has its sales counter on the main floor. You can buy there the very best bread, pie and cakes in Southern California. Prices same as you've paid for ordinary kinds.

See Our Men's Advertisement in Part II on Page 13

GREAT OCTOBER SALE UNTRIMMED MILLINERY

Included In This Most Wonderful Sale

—Wonderful because held in mid-season—are all the new shapes—Colonials, Gainsboros, tricorns, Hussars, turbans, sailors and large dress shapes. The moire silk hats with velvet facings, the corded silk and hand-made moire hats are here. All in the very newest blocks. As to colors, there are blacks, black and whites, evening shades and every one of the new street colors, plain or combinations of colors and black.

OVER A THOUSAND DOZEN HATS IN THIS SALE

$5.00 UNTRIMMED HATS $1.95
$6.50 UNTRIMMED HATS $2.50
$7.50 UNTRIMMED HATS $3.95
$8.50 TO $10.00 SHAPES $4.85
$10.00 TO $12.50 SHAPES $6.50

FANCY FEATHERS AND WI
2000 DOZEN AT ONE-QUARTER THEIR VA

Choicest millinery trimmings just in time for this big sale. birds, wings, coque and quill effects, large fancy wings and feathers in any of the wanted colors.

$3.00 to $5.00 Fancy Feathers ..... $1.
$5.00 to $6.50 Fancy Feathers ..... $1.

TWO THOUSAND DOZEN IN TWO BIG LO

WONDERFUL $5 SALE OF SEPARATE SKIRT

$5

Friday has been selected as the day for one of our famous skirt sales. It's the day when we will place before our patrons a magnificent, yes, truly wonderful collection of smart new skirts—one of the very best lots our skirt buyer, who has just returned from the East, has ever succeeded in securing in New York. The price concession he obtained goes straight to you.

Skirts are of fine panama cloth in navy and black. Cluster plaits on side and panel fronts. Trimmed in cloth or jet buttons. Also button trimmed cluster plaited skirts of gray worsted, black, navy or brown serge or prunella cloth and novelty mixtures. For the many who prefer them, stylish gored effects, including nice assortment of fine black wire voile skirts.

$5

Any Skirt In This Splendid Gathering of Individual Designs Fully Worth $8.95 to $10, Goes Friday at

FRIDAY IS ALWAYS OUR REGULAR CLEARANCE DA

We don't do things by halves. When we have a clearance it is an energetic, thorough one. We put all short lots, all broken lines, all remnants and short lengths out

AT PRACTICALLY HALF PRICE. JUST THINK--HALF!

In fact, in the determined weekly plans for clearances, and these plans cover every department from basement to roof garden, buyers have pretty well their own way in ductions—and so it happens that

A GOOD MANY ITEMS ARE MARKED AT LESS THAN HA

Dependable FURNITURE At Sacrifice Prices

Odd pieces and discontinued designs that we wish to close out before holiday shipments pour in—hence the radical price cuts. Here are just a few of the many interesting items for Friday.

Fine Dresser
$14 Value $10

Beautiful Princess style in quartered golden oak finish. Has 36-in. base and 13 by 30-inch oval mirror.

$5 Table $3.50

English breakfast table in quartered golden oak finish, 36 by 36-in. top. It's a rare bargain.

Arm Chair $7.50

Actual $11 value. Handsome large willow arm chair, strong and comfortable. Don't fail to see it.

COMBINATION DRESSER at $10

Solid oak, with bevelled French plate mirror—either oval or square. Two pieces of furniture all in one. Regular $15 value.

$10 Chair $7.50

Beautiful reed corner chair. An ornament to any room. Very comfortable.

THIS TABLE $6 VALUE $3.50

Very artistic in design. French legs and shaped top and shelf. Solid quartered oak.

$3.50

FANCY SILKS, YARD 49c

A bargain table full of $1 and $1.25 grades. The ideal silks for one-piece dresses, waists and children's wear. Choice collection of new fall shades in rich plaids, checks, stripes and figures. Every fashionable weave. Not remnant lengths—and all 20 inches wide.

WOOLEN REMNANTS 1/2 PRICE

Just 475 remnant lengths—good usable lengths, though—from 3 to 10 yards to a piece. Panama, serge, Henrietta and fancy suiting weaves in 28 to 56-inch widths. Colors that are appropriate for children's school dresses, house dresses, skirts, suits, etc. Any piece at half regular price.

OUTING FLANNELS 7 1/2 C yd.

Just splendid quality outing flannel in pretty colored stripes and checks. Finished with good heavy fleeced nap. Just a small lot to be closed out at this reduced price. Extraordinary bargains.

Three Big Values at 10C Yd.

FANCY KIMONO FLANNEL in colored dots and plaids. 15c grade.
BRIGHT, ATTRACTIVE PLAIDS, wool finished. Regular 20c grade.
RED SEAL GINGHAMS in great variety of plaids and stripes. 12½c grade.

TABLE DAMASKS AND NAPKINS

Bleached Mercerized Damask
Splendid quality in the choicest designs.
1½ Yards for 59c
2 Yards for 79c
Half Dozen 20 Inch Napkins for 58c

FRIDAY SALE
Useful Remnants of Cotton Goods

such as you'll want for Fall waists, children's school wear or dainty party waists and dresses. It would pay you to choose from this lot of underpriced pieces for next Spring and Summer.

15c fancy shirting percale 7½c
15c fine dress ginghams 7½c
15c colored printed batiste 7½c
15c striped school suiting 7½c
20c fancy foulard sateen 10c
20c colored seersucker crepe 10c
20c figured cotton pongee 10c
20c striped half silk mull 10c
35c French striped zephyr 15c
35c floral mousseline de soie 15c
30c striped English madras 15c
30c flowered French organdie 15c

REMNANTS AT 1/2 Price

½ to 3-yard lengths of laces, trimmings, embroideries, veilings and ribbons in many patterns, colorings and effects. Your choice of any at half.

Lace Samples at 10c

Importer's samples, including medallions, festoons, allovers, edges and insertions in lengths from ¼ to ½ yards. Worth, if cut from the piece, to $3 a yard.

Embroidery Yard 5c

Manufacturer's sample strips of from 4½ to 8 yards. We will cut the pieces if they do not suit your purpose. Well worked, substantial edges and insertions. Many patterns.

ART GOODS 10c

Another odd lot of pillow tops, shams, wall pockets, shoe bags, etc., that regularly are marked up to 25c each. For Friday clearance, any piece goes at 10c.

Be sure to see these

50c BEAUTIFUL NEW BELTS 50c

They've just come in. Indeed, they're about the first of their kind to be shown in the West. Of fine elastic with kid fronts and trimmed with patent leather. Three button-clasps. Choice of black, navy and gray. Only 50c.

BOYS' RED REEFERS $3.50 Is a Low Price For Them

—but that's all we will ask for any in the lot Friday. They are splendidly made of good quality flannel, lined with black Venetian cloth. Finished with brass monogram buttons; silk emblem trimmed sleeves. Sizes 3 to 7 years. They're equally suitable for boys or girls.

BOYS' SWAGGER SUITS They'll Go Friday at Just $3.50

If you've one or more boys to outfit, really you should not miss this exceptional offering. The assortment includes natty double-breasted style suits of wanted fabrics in best colors. For school or semi-dress wear. The pants are in full knickerbocker style. Sizes range from 6 to 16 years.

Satine Petticoats $1.79

An odd lot, in black and colors. Your choice of ruffled and plaited styles. Petticoats such as under ordinary circumstances you would be asked $2.98 for. Just a special lot for Friday's sale.

Taffeta Petticoats $7.50

In late ideas. Extra large and regulation sizes in just a splendid range of colors. Notice the excellent quality of the taffeta. Really, they're worth to $19.

Shirtwaist Slips 50c to $2.50

Of China silk or lawn in white, pink, light blue, black and heliotrope. Long and short sleeve styles—for wear under dainty waists these cool days. They are well fitting slips that we know will please you.

Dainty China Silk Slips $1.75

One of the most popular slips in our complete stock. Comes in white, pink, blue and black. Made high in the neck and with elbow sleeves. Pretty for evening waists.

¼ OF RUG FOR

One quarter section of a $14 rug. Measures 6 ft. 6 by 6 ft. Very useful. Limited quantity for

$1 RUGS AT 5

30 by 60 inch Ingrain rugs and 27 by 54 wool fiber rugs. Perfectly reversible.

$1.50 Rugs at 8

30 by 60 inch reversible Smyrna rugs in fine oriental and floral designs. markably well.

¼ Rug For $4.

A quarter section, 4½ by 6 feet of a 9 by 12 Wilton rug valued at Beautiful Persian design colors. Useful size.

CARPET SAMPLES $1.

Drummers' samples, 10 lengths of finest Wilton Actually worth $5.95 each miss them.

DOOR MATS AT

In rainy weather a coco mat is a necessity. Be prepared. Get one Friday. These are 15 by 27-inch—really worth

INGRAIN CARPET, YARD 2

Perfectly reversible, heavy ity. Not all-wool but wears as well. Splendid assortment 36 inches wide. Good colorings designs.

Every Machine Is For TEN Years

Combination "Angelus" Sewing Machine And Ladies' Dresser $75 Value

$50

Hand polished with automatic lift. Angelus attachments. work. Ball-bearing. Five drawers, handles, etc. $1.50. Lessons free.

Th

Eighth Year

ANNUM. $9.00 | Per Month, 75 or 3½ Cents a

THE WEATHER.
BRIEF REPORT.

CAST—For Los Angeles and Fair, continued warm, light wind. For San Francisco inity: Fair, warm in fore- light north wind; possibly the afternoon and cooler at with west wind.
6:06; sunset, 5:10; moon Sunday.
TERDAY—Maximum tempera- deg.; minimum, 54 deg. Wind northeast; velocity, 6 miles; west; velocity, 7 miles. At the temperature was 60 deg.;
AY—At 2 a.m. the temperature deg.; clear.
complete weather report, in- comparative temperatures, found on page 15, part I.]

The Times

Morning Matter Today ..... 72 Cols.
Sunday Matter ..... 104 Cols.

IT TO PARTS AND PAGES.

Time Municipal Campaign.
O'Connor Speaks for Erin.
of the Portola Festival.
President Taft in Texas.
of the Pacific Slope.
Middle Western News.
Society Side Exposed.
Latest Sporting News.
News: Port San Pedro.
for Baseball Fans.
Reports: Financial.
in Brief. Vital Record.

State After Broker Brown.
Political Freaks Rivals.
of Dr. J. P. Booth.
Service: Official Doings.
Editorial Page: Pen Points.
and Dramatic Column.
of the Local Churches.
Lessons: Church Notices.
of Los Angeles County.
of the Tehachepi.
Light on Healer Schlatter.

NTS OF THE NEWS
IN THIS ISSUE.

of Dr. J. P. Booth, late candi- Comer, removes lovable char- under lawyers in the South and

and Ballots of Polytechnic High ering from serious illness and

with for "Broker" Brown, but ; and he is planning to flee. Brown thrown into jail for ; through crowded street

Harriet Attorney decides Hall of Records may in erecting retaining

and cottonadium fads pitted

refuses to enjoin Board for fixing rates of service Inglewood Water Company; water bodies and blinded by

executive and precinct com- and candidates at big seven- present solid front for party ents from every section assur- at primaries and general

California.
couple, while on belated hon- Oakland, takes one another; thinks wife has deserted him home to parents, while police to find man for her.
of San Bernardino rout who attempt to capture them; 11 years is leader; police nab

member of Blythe, armed with and old fowling piece, puts up fight before arrest.
lost on desert in San Bernar- story proves to be from Chicago; abandoned ranch.
party from El Centre learns Colorado River has changed ing old bed about twenty New Yuma.
diver, of Redondo Beach ered for remaining under wa-

Corps.
Bank of Commerce at Seattle $25,000 through operations Bennington, under arrest for

of whether or not Harriman in California is subject to in- tax in this State confronts

foreign warships taken to see San Francisco; one ends Portola festival.
students at Reno kidnap Regent, school's greatest hero- dining table and keep him hours.

Eastern.
Conner comes to New York to securing home rule for Ire- that never before was the Emerald Isle so good as

Secretary of State seconds plan for more merchant ships given to representatives of republics and Canada in Chi-

lurdies from England to make of Tammany "go good" and in effort to get big bud-

Lillard, St. Louis woman, police she put poison in accused Mrs. Ridley of the

conference discusses ways to Indian and people on our questions.
quarrel over murder charge Dr. E. C. McKowen at St. Los may result in bloodshed. Joshua did not believe David Baker, wealthy Min- resort, cuts him off with in- fragments attack and take Lobo after sharp engagement.

Mayor working on plans for reception of navy.
Committee for southern jurisdic- Elks Memorial devotes three- entering thirty-third degree; new members to Supreme

in their homes, two Samoan police, who came to burn thousand Russian peas- to Hawaii for work on big

aeroplanes in a gale blowing hour, Hubert Latham ter- at the Blackpool, Eng., tendency in wheat in corn remains strong show symptoms of ad-

Current rate of Bank of influence in financial easy money pressure in evi- stock exchanges.

(Continued on

M'CAR

Brooklyn Dem cumbs to C This

[ASSOCIATED PR

NEW YORK 23.—Patrick H Senator and L of Brooklyn, erine's Hospit 1:15 o'clock thi having comple the effects of appendicitis, death was not Senator hir throughout the the earlier par that the end